WEATHER FORECAST

Victoria and Vicinity, and Vancouver and Vicinity—Light to moderate winds; continued fine and warm.

Juan de Fuca to Estevan—Light to moderate winds; continued fine, not much change in temperature.

The Daily Colonist.

(ESTABLISHED 1858)

COLONIST TELEPHONES

Advertising	Empire 4114
Business Office	Empire 4114
Circulation	Garden 1812
Job Printing	Garden 5241
Editorial Rooms	Empire 4111
Social Editor	Empire 3311

NO. 209—SEVENTY-SIXTH YEAR | VICTORIA, BRITISH COLUMBIA, SUNDAY, AUGUST 12, 1934 | THIRTY-SIX PAGES

WESTERNERS BEATEN Verdun Eleven
Defeats Prince Albert, 4-0, in First Game of Dominion Finals—Page 14

GIVEN EARLY INCIDENTS
Diary of Pioneer Preacher Tells of Early Days in Province—Page 12

Host of Friends *MANY PAY TRIBUTE*
Attends Last Services for John Hosie, Provincial Archivist — Page 3

REIGN OF TERROR ON ASIATIC RAILWAY IS REVEALED IN REPORT

Manager of Chinese Eastern Line Says Conditions Growing Alarmingly Worse—Many Wrecks, Murders, Fire and Cases of Sabotage Reported—Soviet Press Blames Japanese

MOSCOW, Aug. 11 (AP).—A reign of terror on the eastern line of the Chinese Eastern Railway, attributed by the Soviet press to Japanese and Manchurian efforts to force Soviet Russia to sell the railroad line cheaply, was described, today, in a report by Russian Manager Rudi, of the railway. It was published in a dispatch from Khabarovsk.

Rudi's report, made to the joint Manchukuo-Soviet board of direction, stated that conditions had grown alarmingly worse, between June 17 and August 6, enumerating:

LIST OF INSTANCES

Twelve train wrecks; forty-three bandit raids; two murders; twenty-four railway employees wounded; fourteen robberies; twenty-eight cases of damage to the roadbed and rolling stock; twenty fires; nine cases of sabotage to telegraph and telephone lines.

He said the worst train wreck occurred July 28, when many members of the train crew were victims. The report listed, for the period between January 1 and August 6:

DEATH AND DESTRUCTION

Sixteen trains wrecked by planned damage to the tracks; ninety-one armed raids on railway stations and barracks; 116 railway employees arrested or captured; nine bridges damaged; forty-six murders, including nine of railway agents; 102 persons injured, including eighty-three railway agents; forty-two robberies of railway employees; twenty-two arsons of railway property; twenty-one locomotives and 207 coaches damaged; physical losses of 300,000 gold rubles ($150,000), and other damages several hundred thousand rubles more.

LEADERS HOLD LONG MEETING

Austrian Security Believed Discussed by Starhemberg and Mussolini

ROME, Aug. 11 (AP).—For an hour and a quarter, today, Premier Mussolini of Italy and Prince Ernst von Starhemberg, Austrian vice-chancellor, talked together in a tent of an Austrian boys' camp at Ostia, the port of Rome.

The two statesmen were believed to have discussed the question of Austria's security, although in political circles it was stated that Von Starhemberg's visit had no political significance.

After the conference, which both men left smiling, the Austrian youngsters passed in review before them.

TROOPS TO REMAIN

Coincident with the visit, it was learned officially that 50,000 Italian soldiers, sent to the border during the recent Nazi disturbances in Austria, will not be withdrawn immediately. Government quarters said they will be kept there for "Alpine exercises."

After the review, Von Starhemberg made a speech, in which he declared that the Austrians preferred to die rather than give up their independence. He expressed his people's gratitude to Mussolini for the support given their country, and pictured Il Duce as Austria's greatest friend.

VIOLENCE FLARES ON WATERFRONT

Seven Injured in Alameda When Big Mob Attacks Non-Union Workers

ALAMEDA, Cal., Aug. 11 (AP). — Violence flared briefly here tonight as an aftermath to the recent coast-wide longshoremen's strike, and seven men, who, police said, were non-union workers, were treated at a hospital for injuries.

Some 200 men attacked thirty-five non-union platform workers as they left a terminal. Several of the non-union men, police said, were thrown into the estuary and others jumped in as they fled. The attackers had dispersed when police arrived.

ANTI-JEWISH RIOTS FEARED IN ALGERIA

PARIS, Aug. 11 (Jewish Telegraphic Agency).—French authorities at Bone, Algeria, today cancelled the weekly fair in the city, fearing an anti-Jewish outbreak, it was reported today. All Jewish shops were ordered closed. Moslem troops, who form part of the local garrison, were disarmed and locked up in their barracks. European troops, including marines from the French battleships Matelot and Ledlang, are patroling the streets.

Visiting Evangeline's Statue

Premier Ramsay MacDonald Is Shown With His Daughter, Isibel, as They Visited Evangeline's Statue, Grand Pre Park, N.S., During Their Vacation Tour.

CONTINUE TO PROBE BLAZE

Authorities Examine Shawnigan Mill Site—Nanaimo Man Questioned

Provincial Fire Marshal J. A. Thomas, assisted by members of the British Columbia Provincial Police, yesterday, opened an investigation into the circumstances surrounding the mysterious origin of a fire that completely wiped out the plant of the Shawnigan Lake Lumber Company, Ltd., early Friday morning, with a loss estimated at around $350,000.

On arrival in Victoria yesterday morning, Mr. Thomas proceeded direct to Shawnigan Lake for a personal inspection of the ruins of the mill, after which he was to proceed to Nanaimo, where police are reported to be working on an important angle of the case.

MAN QUESTIONED

A telegraphic dispatch from Nanaimo, received here last evening, said police authorities had questioned a man there concerning his whereabouts at the time of the Shawnigan mill blaze, and were not entirely satisfied with his statement concerning a trip to Union Bay with two companions. The dispatch further says police have not been able to secure confirmation of the man's statement by anyone at Union Bay.

In the meantime, police, it is understood, have collected samples of gravel and dust from parts of the automobile used by the Nanaimo man last Friday night, and also samples from the Shawnigan mill location, to send to J. F. C. B. Vance, Vancouver city police criminologist, for comparison. By this the police hope to determine if

Continued on Page 6, Column 3

Is on Third Attempt to Reach Byrd

LITTLE AMERICA, Antarctica, Aug 9 (Delayed) (AP via MacKay Radio)).—Dr. Thomas C. Poulter early this morning started south with a tractor and crew, on his third attempt to reach Rear Admiral Richard E. Byrd's advance base since July 20.

The party left Little America at 3 a.m. At noon Dr. Poulter reported he was twenty-five miles south on the trail, and east of the crevassed area in that vicinity. Visibility was zero, and he and white were skiing ahead of the tractor, planting flags at intervals of 100 feet, while Demas drove slowly behind them.

Says U.S. Might Build B.C. Part Of Alaska Road

Congressional Representative of Territory Thinks Washington Should Pay for Construction of 1,000 Miles of Highway Through This Province to Connect With Northern Road

SEATTLE, Aug. 11 (AP). — Plans for a new battle in Congress for completion of the 2,200-mile Seattle-Fairbanks Alaska-Pacific Highway, were announced here, today, by Anthony J. Dimond, Alaska's delegate in Congress.

"I believe we should offer to build the 1,000 miles in Canada, as well as the 200 miles in Alaska, if it is necessary to link our territory with the rest of the United States," he said. "I am planning to draw a new bill, which will authorize the President to make any arrangements that may be advisable with Canada, as well as providing the necessary funds, both for the Alaska and Canadian sections."

Dimond's re-election is assured, as he is without opposition. The election will be September 11, instead of November 6, the advanced date being selected by the territorial Legislature in view of the "lame duck" amendment, which assembles Congress in January, and the difficulties in getting returns from remote precincts in time for the delegate to leave for Washington, D.C.

Dimond declared Alaska needs "home rule" for fish and game. He said he was hopeful President Roosevelt would take a vacation trip to Alaska next Summer, in accordance with a promise to make a tour to the territory some time during his administration.

MAN'S BODY GIVES OUT RAYS OF LIGHT

ATHENS, Aug. 11 (CP-Havas).—Another luminous human body engrossing scientific attention occupied columns in the Athenian press today.

Anastasius Economis, a mailman at Salonika, is the subject of this second recent discovery. In Italy recently a woman whose body was seen to give light while she slept was placed under observation in Rome, but she failed to respond.

Economis' body was said to give out sufficient rays to light a dark room.

EXPLOSIVES FOUND IN FRENCH STATION

PARIS, Aug. 11 (AP).—Somebody left a package of explosives in the Clingnancourt subway station, tonight, and authorities were speculating on the chances it was one of the "Three Judges of Hell," who have terrorized Paris with bombs.

It contained a grenade powerful enough, officials said, to blow the station to pieces.

Preacher to Appear As Living Example Of Power of Faith

North Carolina Minister Suffers Great Agony From Rattlesnake Bite But Recovers to Prove His Assertion of Divine Power

SYLVA, N.C., Aug. 11 (AP).—Albert Teester, thirty-nine-year-old holiness preacher, who believes divine intervention halted the rattlesnake venom which has coursed through his veins for a week, tonight prepared to appear before his mountain folk tomorrow, as a living example of the power of faith.

Last Sunday night he waved a rattlesnake aloft in his pulpit, exhorting his congregation to faith such as his, which he said would prevent his being harmed by the reptile.

The snake's head flashed twice. Twice it buried its fangs in his upraised arm.

SOMETHING WRONG

As the mountain folk put it, "he must have had a little doubt in his mind; he had lost a little faith or else he had done something wrong," because Teester had said God would not even let the snake bite him.

Teester himself lost composure for a brief period; ran from the church screaming. But soon he was himself again, serene in his belief that "God will take care of it," and refusing medical treatment, according to his religion.

SUFFERS GREAT PAIN

His arm burst from swelling. His tongue almost choked him. He lay near death. The mountain congregation prayed.

The swelling began to go down. Today, Teester was able to get about his cabin. And today he announced "Sunday service as usual."

FIVE KILLED IN EXPRESS WRECK

More Than Thirty Others Injured When French Trains Collide

AVIGNON, France, Aug. 12 (AP) —Five persons were killed and at least thirty injured, early today, when the Geneva Express crashed at high speed into a freight train entering the station yards.

The heavy express, loaded with sleeping cars, side-swiped the freight. A mail car and three passenger cars jumped the track, remaining upright, jammed against the freight cars.

Rescuers from the nearby station transferred the dead and injured to ambulances, and rushed them to hospitals and morgues.

The station yard was in the greatest confusion, with rails torn up, ambulances bumping across the tracks, wrecked cars strung crazily together in a flare of emergency lights, while authorities tried to restore order and search for additional dead and wounded.

WOUNDED BY BOMB BLAST

HAVANA, Aug. 11 (AP).—A bomb exploded, tonight, in front of a political club in suburban Vibora. Two women passersby were gravely wounded.

Wind-Fanned Forest Fire Is Threatening Kootenay Settlement

Roaring Flames Drive Back Fire Fighters Attempting to Protect Salmo

BLAZES RUN WILD AT SEVERAL POINTS

NELSON, Aug. 11 (CP).—Salmo, small community fifteen miles from here on the Nelson-Spokane Highway, was threatened with destruction tonight as brisk winds fanned roaring forest fires out of control on a half-dozen fronts in the East and West Kootenays.

Jumping out of control yesterday, the Nelson-Salmo fire advanced to within three miles of the town tonight, driving back several hundred fire fighters and it was believed only a change in wind could save the town. Two lumber yards and a pole yard are in the path of the flames.

OUT OF CONTROL

The Ten-Mile and Forty-Nine Creek fires are still out of control despite the desperate battle by more than 200 fire fighters and are burning over wide areas of timber.

The Grosman Creek fire on Mount Nelson, across the lake from Nelson, is advancing steadily but its direction is toward the top of the mountain where the timber is inaccessible and no attempt is being made to check it, authorities believing the fire will eventually eat itself out.

NEAR BOUNDARY

In East Kootenay points fire fighters were being forced back before the steady march of the flames. Stirred into renewed activity by strong winds, the fire on Corn Creek advanced towards the United States boundary line, where the United States forest service is keeping a close lookout to protect a large stand of fine timber.

Continued on Page 6, Column 4

SUPPORTS MOVE FOR TAX BOARD

Mayor Leeming Approves of An Independent Body on Assessments

The suggestion that an independent board on assessments to exercise power throughout the province, looking to fairer incidence of taxation as affecting the municipalities, is something to which Mayor David Leeming is prepared to lend his hearty support. The application of such a plan to the various municipalities and cities in the province would tend to bring the local Government into closer relationship, which would be a desirable thing, said the Mayor.

When the proposal recommended by Robert Baird, the deputy minister of municipalities, was called to the attention of the Mayor on his return to the city, The Colonist representative started the Mayor off on a subject which has been given a great deal of thought by him. Before he occupied the Mayor's chair, David Leeming, as a property owner and real estate dealer, had given a great deal of attention to the subject of taxation, not only as it affected the levying of taxes directly upon property in the city, but also with respect to the relation in various branches of taxation as applied to municipalities in the province and the Dominion.

PRONOUNCED VIEWS

Mayor Leeming has very pronounced views on the situation and holds the opinion that unless redress is obtained very soon by property owners with regard to taxation, the consequences are going to be disastrous.

A move in the direction now suggested, His Worship believes, would afford a way of checking the tendency on the part of municipalities to fix fictitious assessments on real estate in order that the rate of taxation might be kept lowered. The burden has become greater than can be borne as a result, and any move that will offer a way of escape from the problem now faced should be welcomed.

Bandits Attack Vancouver Woman

VANCOUVER, Aug. 11 (CP).—Mrs. L. Lockhart, Maple Street, was taken to hospital tonight suffering from a fractured shoulder, received when she was knocked down in front of her apartment house by two footpads, who snatched her purse containing $6.

CUBAN MAILS TIED UP

HAVANA, Aug. 11 (AP).—Employees of the Cuban Postoffice Department went on strike this morning, paralyzing not only the mail service but also the Government telegraph service.

Walking Across Canada

P. Caron and E. Duquette, of Montreal, are hiking their way across Canada from Montreal to Vancouver and back, pulling their camp behind them. They have ingeniously built their cabin on wheels, and the two of them pull it along the highways.

Senior Alderman Of Victoria City Called by Death

R. T. Williams Passes at St. Joseph's Hospital After Lengthy Illness—Had Lived in Victoria Since City Was Fur Trading Fort—Took Active Part in Public Affairs

ALDERMAN R. T. Williams, premier pioneer of Victoria, who had been a resident of the city for just over three-quarters of a century, passed away in St. Joseph's Hospital here, at 4 o'clock yesterday afternoon, following a long illness. He was in his eighty-fifth year.

Alderman Williams was taken ill several weeks ago with pleurisy and was confined to his bed. His condition, at that time, was not thought serious, but it was the fore-runner of a general break-up, which became more pronounced as the weeks passed by. He was taken to St. Joseph's Hospital on Thursday and passed away yesterday afternoon.

SUPPORTED BRIDGE PLAN

For more than sixty years Mr. Williams was associated with the business and political life of the city and province. He came into prominence many years ago through his determined efforts to bring about the construction of a bridge across Seymour Narrows, an ideal he had cherished since his very early days. He maintained that a bridge to link Vancouver Island with the Mainland was feasible and was supported by a number of engineers. More recently he conducted an intensive campaign against the removal of "Ripple Rock," in the very centre of the Narrows, upon which would rest the middle pier of the projected bridge. He appeared before a royal commission on marine matters and

Continued on Page 2, Column 3

Victoria Pioneer Taken by Death

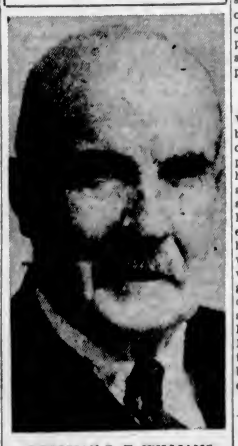

ALDERMAN R. T. WILLIAMS

MEMBER of the Victoria City Council and a resident of this city for seventy-five years, who died in hospital, yesterday afternoon, in his eighty-fifth year.

WHEAT PRICES SLUMP HEAVILY

Frenzied Selling Hits Winnipeg Market When Crop Reports Appear Brighter

WINNIPEG, Aug. 11 (CP).—Frenzied selling today completely erased the advance of wheat during the previous six days and pushed futures prices down for net losses of 6 1-2 to 7 1-4 cents.

Bearish interpretation of the United States Government's latest crop estimate, the subsidization of exports by France and the Canadian report on crop conditions in the Prairie West accounted for the liquidation.

The market closed at bottom levels, October at 87 1-4, December at 88 3-8 to 88 1-2, and May at 91 3-4 cents.

NAZIS START GREAT DRIVE FOR SUPPORT

Plans Complete for Week's Campaign of Intensive Vote Seeking

APPROVAL OF HITLER'S DICTATORSHIP SOUGHT

BERLIN, Aug. 11 (AP).—Equipped with blunt accusations that "who votes against Hitler is an enemy of the people," the Nazi propaganda organization, Sunday, will marshal its forces for a week of tremendous vote-seeking on the eve of the August 19 plebiscite.

In full control of the press and radio to begin with, the propaganda units will employ every modern effort of solidifying public favor for Chancellor Hitler's assumption of presidential powers.

SPEAKING CAMPAIGN

Propaganda Minister Joseph Goebbels himself will step before the microphone Monday evening, to begin a speaking campaign that will blanket Germany with political oratory, climaxing in an address by Hitler Friday evening.

Four times a day for periods of three minutes, men popular in public life, including such well-known figures as Captain Hugo Eckener of the Graf Zeppelin, and Prince August Wilhelm of Hohenzollern, will broadcast personal appeals.

OTHER SPEAKERS

Other "three-minute speakers" will be Frau Winifred Wagner, daughter-in-law of the composer; Colonel Oskar von Hindenburg, son of the late President, and prominent sportsmen.

The press will back the campaign with editorials and interviews, coupled with reviews of the Nazi achievements. Dozens of formal appeals, signed by Nazi leaders, have already appeared.

Continued on Page 2, Column 2

UPHOLDS WAGE RULINGS HERE

Hon. G. S. Pearson Asks If Apprenticeships Have Been Taken Into Account

"There must be something wrong, when a boy has served his apprenticeship and is not worth $12.75 a week," Hon. G. S. Pearson, Minister of Labor, commented yesterday, in reference to a Mainland protest on the minimum wage for messengers who have reached the age of eighteen.

"What we seem to need is a little co-operation. Surely there is no competition in the matter when all observe the same arrangement? There is provision for apprenticeships, regardless of the age of eighteen, but after a youth has served his apprenticeship he should be worth $12.75 a week," Mr. Pearson declared.

BOARD TO CONSIDER

Asked if the Industrial Relations Board would review the order referred to, one dealing with minimum wages in the mercantile industry, the Minister of Labor said, the protests would be considered.

Mr. Pearson returned quietly from the East while most of his colleagues thought he was still in Ontario. He slipped into Victoria on Friday, a day before word of his return got around. He found relief officials temporarily incapacitated through illness, leaving staffs short-handed. He had nothing to say on relief matters.

Mainland Pair Win British Columbia Doubles Net Title

Victory of Vancouver Players Prevents U.S. Tennis Stars From Making Clean Sweep in Championship Meet at Willows

RANKING Pacific Northwest tennis players carried off the lion's share of the British Columbia championships at the forty-third annual title meet, which concluded at the Victoria Lawn Tennis Club courts, yesterday evening. Only the victory of Miss Caroline Deacon and Miss Eleanor Young, Vancouver doubles team and holders of the Canadian national title, prevented the Americans from making a clean sweep.

The outstanding feature of the tournament was the fine showing by junior players, many of whom reached the finals in competition with players having many more years of experience. Yesterday's finals, which attracted a large following, produced some excellent tennis, and proved a fitting conclusion to a most successful tournament.

Immediately following the women's doubles final, the last championship match on the programme, His Honor Lieutenant-Governor J. W. Fordham Johnson presented the many beautiful trophies to the newly-crowned champions, and another British Columbia tennis championship meet was written down in the record books. H. B. Witter, presi-

Continued on Page 3, Column 5

Open Monday, Wednesday and Friday Evenings by Appointment

DR. E. S. TAIT

707½ Yates Street

"Service and Value" Phone E 1815

Your Prescriptions

Carefully dispensed of the finest Pharmaceuticals, exactly as specified by your physician.

We are Prescription Specialists.

Prompt Motorcycle Delivery, no extra charge.

OWL DRUG CO., LTD.

Phone G 2112 Campbell Bldg. W. H. Bland, Mgr.

NOTE!

Victoria Baggage

POOL CAR

Leaving Sept. 1

HOUSEHOLD EFFECTS TO ALL EASTERN POINTS

Phones: G 4118 - G 4119

BEATTY WASHER STORE

Phone G 7511—1609 Douglas St.

Hot Weather Specials

Low price without curtailing the quality.

$59.50 $79.50 $83.50

Convenient Terms Arranged

NEW!

Range Built for Oil

The new "Century" is designed and built for oil. Has new all-metal reservoir and oil burner. Price $139.50, less allowance for your present range.

HATT'S HARDWARE

The football player was grousing to the trainer.

"'Ow do you expect me to find my form," he growled." "First I'm played at 'arf-back—then forward. Last week I was left-inside——!'

"Yes," said the trainer, grimly, "and if you're not a success, next week you'll be 'left-outside.'"

POPULAR CASH - 1317 DOUGLAS ST.-E 2428. PEOPLES' CASH - 727 YATES ST. G 3511. FREE SERVICE - DOUGLAS ST.

BATCHELOR'S and CASH CARRY

MONDAY SPECIALS

LIBBY'S CORNED BEEF, per tin	10¢
HEINZ KETCHUP, large bottle	17¢
LYNN VALLEY PEACHES, large tin	25¢
SUNLIGHT SOAP, per pkt.	16¢
KING TUNA FISH, per tin	14¢
KING OSCAR SARDINES, per tin	11¢
CUSTARD POWDER, No. 1 tin	20¢

PANCHAN LAMA LEAVING EXILE

Religious Ruler of Tibet Hopes to Regain Throne in Lhasa

PEIPING, China, Aug. 11 (AP).—The Panchan Lama, religious ruler of Tibet, who was exiled to China ten years ago, departed today for Mongolia, professedly en route to his native "hermit kingdom" in Inner Asia.

The Panchan, known as a "living buddha," hopes to regain his glittering throne in the city of Lhasa.

In 1924 he was driven out by the Dalai Lama, now dead, who was temporal ruler of the distant nation.

The Panchan left aboard a special train, loaded with personal effects, foodstuffs, religious paraphernalia, and carrying guards and automobiles for use beyond the terminus of the Peiping-Suiyuan Railway.

HEADING FOR TIBET

The "living buddha" plans to proceed to Kokonor and thence to Tibet.

The expedition, if it does not fall before bandits, political enemies or any of the other hazards along the way, will require many months to complete the journey.

The Panchan recently came to Peiping from Nanking by airplane and suffered severely from air sickness. After the experience he said the long overland trek to Tibet would be easier than a few hours in the air.

SENIOR ALDERMAN CALLED BY DEATH

Continued from Page 1

presented a brief opposing the removal of the rock.

Through all the years, Mr. Williams never lost an opportunity to place the Seymour Narrows Bridge scheme before the public and in a recent civic election campaign he made it one of the planks in his campaign platform and was elected. Up to the time of his last illness he fully believed that he would see the start of the project that would eventually give Vancouver Island a rail and motor transportation system to the mainland of British Columbia.

A vigorous advocate of all schemes and projects that would aid in the progress of Victoria and British Columbia, Mr. Williams was often found in the front rank of debaters. He had a peculiar faculty of being able to understand the psychology of human nature and his appeals found ready and willing listeners. He was, in politics, a strong supporter of Conservative principals, to which he had devoted a goodly portion of his life.

ON CITY COUNCIL

Mr. Williams was the oldest member of the Victoria City Council, which earned him the title of "The Father of Aldermen." As an alderman he was generally respected by his colleagues and residents of the city he represented. On the council he was an ardent champion of the taxpayers and a strict economist. He was the originator of a plan of "sweepstakes" for the maintenance of hospitals in Victoria and the province and succeeded in having the City Council approve the policy after a long series of debates.

Alderman Williams came to this city from California as a boy, in 1859, and completed his education at St. Louis College. After finishing his schooling, he became apprenticed to the bookbinding business, and for some years was in charge of the Government bookbindery. He also operated an establishment of his own for many years, which eventually was absorbed by The Victoria Daily Colonist.

He was a man who was proud of his craft, and developed its artistic side to a high degree. Many of his more ambitious publications were veritable works of art.

IN PUBLIC LIFE

His first effort to serve in public office was made in 1885 when he ran in a by-election in Victoria against the then Minister of Finance. At first he was announced elected, but a recount gave his opponent the election by a margin of six or seven votes. When party politics were eventually introduced into British Columbia, Mr. Williams immediately identified himself with the Conservative party. He was an indefatigable worker for the Ward Three Conservative Association almost from its inception.

In 1894 he was elected to the City Council, and, with the exception of one year when he did not seek office, served for seven consecutive years, heading the poll on every occasion, as he did in his last election when he shared the honor with Alderman Dr. J. D. Hunter. In 1902 he relinquished the post of alderman and did not return to public life until 1931, when he again ran for council and was elected. At the time of his death, he was serving the last period of his second two-year term since 1931.

SAW CITY GROW

Alderman Williams had witnessed the whole of the development of British Columbia history since the Fraser River gold rush, and on incidents in that romantic story his memory was vivid and reliable. When, as a boy of eight years, he landed in the community with which he was to be identified through a long and active life, it was still a fur trading fort. He often recalled how on the day of arrival of the family at Fort Victoria, his mother took him within the palisaded defences to purchase a pair of shoes for him at the Hudson's Bay Company's stores. Among other early day tales with which he entertained his friends was his description of the Indian tribal warfare that raged about the native encampment situated in a ravine at Johnson Street.

Possessed of keen mind he took an active interest in all matters of public concern, and was able to quote precedents for different phases of civic and Provincial affairs. He was present at the first election for mayor and alderman in Victoria, and was proud of the fact that he was personally acquainted with every incumbent of the chief magistrate's chair since the incorporation of the city.

READY SYMPATHY

Alderman Williams possessed a ready sympathy for those in distress, and his many acts of unostentatious benevolence will long be remembered.

He was born in Rochester, New York, shortly after the arrival there of his parents from their home in England. The family moved to California in 1857, and in the early part of 1859 came to Victoria. For many years, Mr. Williams resided at 934 View Street. He leaves to mourn their loss his devoted widow and one daughter, Mrs. W. Davis, and five grandchildren.

Alderman Williams was active in church affairs, attending the City Temple and Metropolitan Church, and was also closely connected with labor circles, having for many years been a delegate to the Trades and Labor Council, representing the bookbinding craft. He was a member of the A.F. & A.M., and of the A.O.U.W. orders.

The remains are resting at Hayward's B.C. Funeral Chapel. Arrangements for interment have not yet been completed.

TRIBUTE FROM MAYOR

"He was a grand old man and was one of the old guard of Victorians," said Mayor David Leeming when informed of the death of Alderman Williams, a member of his board of aldermen. "Mr. Williams was a true Victorian and consistently fought for what he considered were her rights. He was held in the highest regard and with the greatest respect by his colleagues on the council, and he will be greatly missed. I wish to extend sincere sympathy, on behalf of myself and members of the council, to his widow, in her great loss.

WAS SOUND MAN

"I think he was one of the soundest men on the City Council, and his advice on municipal matters was always good," said Alderman Andrew McGavin. "He was a man widely read and possessed a keen and alert mind in spite of his great age. He was generally right in what he said, and was always interested in the affairs of the taxpayers and of the working man. He will be greatly missed, and it will be hard to replace him on the council."

GREAT WORKER

"I am grieved to learn of the passing of Alderman Williams," said Alderman John Worthington his colleague. "I knew Alderman when he learned of the passing of Williams for a great many years and was very fond of him. He was an indefatigable worker for any measure which he conceived to be in the interests of Victoria or Vancouver Island, and was broad-minded enough not to take a personal affront to contrary opinions held by others on matters of policy. His energy and the activity of his mind made him an important factor in civic affairs. Victoria has indeed lost a good citizen in his passing. I extend my condolences to his bereaved family."

Other members of the City Council could not be reached last night.

NAZIS START GREAT DRIVE FOR SUPPORT

Continued from Page 1

Typical of such appeals is one by Hitler, who pleads with the German public to "demonstrate to the world, misinformed by lies of the international press, that Hitler governs not as a dictator, but with the full faith and trust of the German people."

MANY LURES ARRANGED

Lures of every description have been arranged to insure a vote completely in favor of Hitler.

Germans residing outside the country will be granted half-fare railway transportation within the third Reich, if they will return to their voting districts. Voting on German ships, whether in port or on the high seas, has been made possible.

The actual voting will be on Sunday, to give plenty of time for the balloting.

If Nazi politicians have their way, Germany's whole foreign service will be speedily revamped. The death of President Paul von Hindenburg, who watched over his foreign ambassadors and ministers almost as zealously as he did over the army, is looked upon by many Nazi sub-leaders as a supreme opportunity for opening the Foreign Office doors.

HAS BEEN IMMUNE

Hitherto, one department of the Government which was conspicuously immune to Nazi partisanship, was the Foreign Office. The reason was partly due to the fact that foreign relations are such a delicate matter, that even Nazis receded temporarily from their "totalarians" claim to all public offices.

The venerable field marshal considered ambassadors and ministers his personal representatives abroad, and was determined that only tried and trusted men, whom he knew personally, should be sent to important foreign posts. Foreign Minister Konstantin von Neurath, too, was his personal choice.

TWO KILLED IN CRASH

MARQUETTE, Mich., Aug. 11 (AP).—Al Malmgren, thirty-one, a private pilot, and his passenger, Albert Westro, thirty, both of Marquette, were killed near here tonight when their airplane lost a wing and plunged 2,000 feet into a wood.

Mentioned by Judges

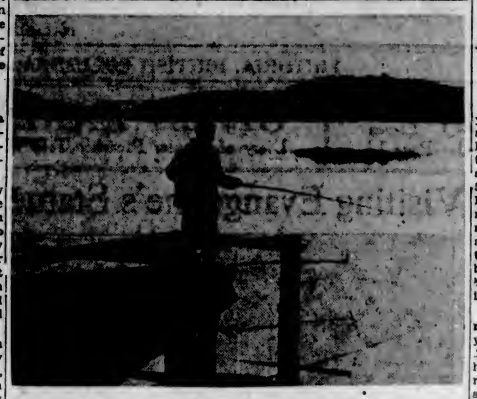

This photograph, entitled "Before Sunrise," was given an honorable mention by the adjudicators of the July Amateur Snapshot Competition conducted by The Daily Colonist. The snap was taken by W. H. Cross, Uplands.

NANAIMO YOUTH DIES OF BULLET

Jack C. Ross, Fourteen Years Old, Succumbs in Hospital—Rifle Was Accidentally Discharged

NANAIMO, Aug. 11. — Fourteen-year-old Jack C. Ross was found shot through the chest at a late hour this afternoon. He was rushed to the Nanaimo Hospital in an ambulance, but died there at 5:45. He was the youngest son of Mr. and Mrs. David Ross, residing near the old Jingle Pot Mine, three miles northwest of Nanaimo. This afternoon he was playing alone in the house, his father and brother being engaged with chores about the barn and his mother was shopping in Nanaimo.

When the elder Ross and his son returned to the house they found young David lying on the floor. A .22 calibre bullet had passed through his chest and lodged in a wall of the room. He was still conscious, and said the accident had happened "more than half an hour ago." He had apparently been playing with the rifle when it exploded.

Miss M. Turner Taken by Death

Miss Mary Turner, aged forty-nine years, died yesterday in Royal Jubilee Hospital. She was born in Aberdeen, Scotland, and had made her home in Victoria for the past six years.

She is survived by three brothers, Alexander, Sidney Island; James Turner, Cadboro Bay, and Charles Turner, Kilgard, Abbotsford.

The remains are resting at Carter's Funeral Home, where funeral services will be conducted tomorrow at 3:30 o'clock. Interment will be made in Royal Oak Burial Park.

General Electric Washer

$89.50

$5.00 Down

JAMESON'S

ELECTRICAL, LIMITED

1121 Douglas, Corner View E 1171

LIP-READING

For DEAFENED ADULTS

Private Lessons by Appointment

Trial Lessons Free

B. S. M. TYE

Normal Graduate Muller-Walle Method

Phone E 8573 2631 Douglas St.

Store Your Furniture With Stocker's Security Storage

Fire-Proof Rooms

Phone G 8161

MOVING—PACKING

ASSUMES NEW DUTIES

OTTAWA, Aug. 11 (CP).—Justice Pawcett G. Taylor, on leave of absence from the Supreme Court bench of Manitoba, assumed his new duties here today as acting chairman of the Canadian Pension Commission. He succeeds Colonel J. T. Thompson, who was elevated recently to be Dominion franchise commissioner.

THIRTY YEARS OF PROGRESS

FORD 4-CYLINDER 1904

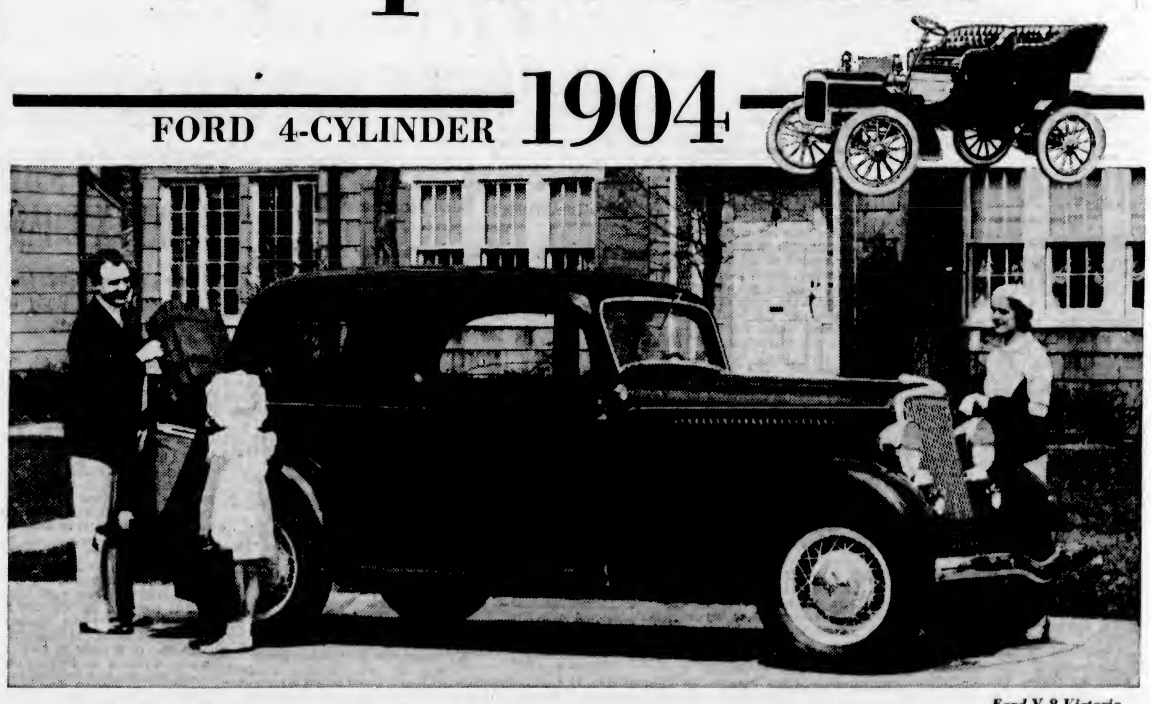

Ford V-8 Victoria

1934 FORD V-8

THIS August marks the Thirtieth Anniversary of the Ford Motor Company of Canada, Limited. Years move fast in the automobile business and time brings many changes.

Just thirty years ago the first Ford was making its appearance on the roads of Canada. It looks strange and old-fashioned to us now, but in its day it was a great car. Many Canadians still remember their pride in it and speak kindly of its performance. It was a pioneer and it blazed new trails.

The Ford V-8 of today is far different from the Ford car of 1904. Different in appearance. Different in design. Different in almost everything except the fact that it runs on four wheels.

Yet it, too, is a pioneer—blazing new trails of performance and value — bringing a new kind of transportation within reach of all the people. Now, for the first time in the history of the automobile industry, a V-8 cylinder automobile is available at a low price. No other car under $4000 gives you the matchless speed, power and smoothness of a V-8 engine.

Such quality would not be possible if it were not for Ford policies and Ford methods of production. Back of the Ford V-8 are thirty years of progress in engineering and production. Built into it are the reliability and economy that you have always associated with the Ford car and a sincere desire to give you the most for your automobile dollars.

"THE CANADIAN CAR"

Ford cars sold in Canada are made almost wholly in Canada, of Canadian materials, by Canadian workmen. In the last ten years, the Ford Motor Company of Canada, Limited, has spent in Canada $262,000,000 for materials, wages, etc. This expenditure represents a substantial contribution to the prosperity of Canada.

LOW REDUCED PRICES

$34 A MONTH AND A REASONABLE DOWN PAYMENT NOW BUYS A FORD V-8

See the nearest dealer for details

FORD MOTOR COMPANY OF CANADA, LIMITED

NATIONAL MOTOR COMPANY, LIMITED

FORD DEALERS

819 Yates Street—G 8177

Many Pay Tribute To John Hosie at Funeral Services

Touching Evidence of Public Affection and Esteem Witnessed at Services at St. Andrew's Presbyterian Church—Interment at Colwood

A CONGREGATION that filled every seat in the main auditorium of St. Andrew's Presbyterian Church, yesterday afternoon, made its token of sorrow and affection to the memory of the late John Hosie, provincial librarian and archivist, while Rev. H. P. S. Luttrell, pastor of the church, and Rev. Samuel Lundie, of Sooke, in feeling words, paid last tribute to the life and character of one who will be deeply missed by the entire community.

Masses of beeautiful flowers, many of them tied with tartan ribbon, were banked about the pulpit, the organ console, and the front pews, bearing further mute testimony to the profound sense of loss which Mr. Hosie's passing has evoked.

The principal address was given by Mr. Lundie, a member of whose congregation Mr. Hosie had been during his frequent holidays in the Sooke district, a part of the Island for which he had a great liking. Mr. Lundie chose as his text the line: "Blessed are the dead who die in the Lord." He spoke of the many fine works of faith and love which Mr. Hosie had given to the world. Unstintingly he had given of his splendid gifts and talents, and through his service had left a memorial that would live for many years to come.

A TRUE FRIEND

"Those of us who have been personally and intimately acquainted with him feel that we have lost a true and sincere friend. Those of us who know him through the services he has rendered to the city and province deeply regret the passing of a man whose place will be very difficult to fill," said Mr. Lundie.

Through his untiring and unremitting effort in the interests of the Provincial library and archives, Mr. Hosie had placed at the disposal of future historians a most valuable collection of relics and other material such as few other men could have secured. As the years went on, the public would appreciate more and more its deep indebtedness for this mine of material, as it would also appreciate the valuable contribution which he had made by his addresses and other services in behalf of the dissemination of knowledge of British Columbia history.

BURNS CLUB

Special reference was made to the part which Mr. Hosie had played as president for many years of the Burns Club. The members of that organization, especially those who worked closest to him, keenly appreciated the unflagging interest he had shown in the society and the amount of time he had given up to the promoting of its interests.

But even outside these major tasks he had undertaken with remarkable graciousness of spirit and cheerfulness many lesser engagements, gladly responding to the limit of his powers, to the many invitations to speak to groups outside these special interests. Personally, Mr. Lundie could recall the splendidly-informed mind which he had brought to one such task—the unveiling of a memorial to the pioneers of Leechtown, the old mining camp in the Sooke district. This memorial was procured as the direct result of Mr. Hosie's interest in the matter. To the people of the Sooke district, as by the people of Victoria, he had endeared himself. In conclusion, the speaker touched on Mr. Hosie's love of nature and the great outdoors, in which connection he read two of his poems, "God's Tapestry" and "Sabbath Day."

THE SERVICE

The remainder of the service consisted of the reading, by Mr. Luttrell, of excerpts from the Psalms and New Testament; prayers by Mr. Luttrell, and hymns. The choir, with Jesse Longfield at the organ, led the singing of the hymns 'O Love That Will Not Let Me Go" and "Nearer, My God, to Thee," and while the congregation followed the flower-laden casket from the church, the carillon overhead played the melody of "Abide With Me."

A long procession of mourners joined the funeral cortege that went out to the Colwood Burial Park, where interment took place, Rev. James Hood taking the committal rites.

THE PALLBEARERS

Honorary pallbearers included Hon. M. A. Macdonald, of the Appeal Court of British Columbia; Hon. S. F. Tolmie, former Premier; Dr. J. S. Plaskett, vice-president of the British Columbia Historical Association; Norman Lidster, chairman of the Public Library Commission; T. W. S. Parsons, assistant commissioner of the Provincial Police; P. de N. Walker, deputy provincial secretary; W. A. Newcombe, and D. S. Cameron.

Pallbearers were: W. B. Grant, J. McMartin, W. A. Jameson, Donald McAdie, J. Dewar and F. W. Kemp.

Literally a sea of flowers testified to the manner in which the late Mr. Hosie had endeared himself to his fellow men and associates. The floral offerings came both from those of exalted and of humble degree, the Scottish emblem, heather, predominating. Sprigs of heather were distributed and worn by members of the Burns Club, who occupied reservations at the service shared with members of St. Andrew's and Caledonian Society, and the Knights and Dames of the Thistle.

HIGHLAND LAMENT

Piper-Major Donald Cameron played "The Flowers of the Forest," a Highland lament that had been the favorite of Mr. Hosie's own choice, the plaintiff notes of the dirge carrying many back to their native heath.

Premier T. D. Pattullo attended, on behalf of the British Columbia Government, while scores were present from the Provincial Civil Service, including the library and archives staffs who had served immediately under Mr. Hosie.

John Ridington, of Vancouver, was present on behalf of the library of the University of British Columbia and the Canadian Library Council. Besides the Scottish societies enumerated, a host of Victoria and British Columbia organizations were officially represented by two or more of their members. These organizations included the British Columbia Historical Society, the city and public library commissions, the city and district councils and school boards, the Men's and Women's Canadian Clubs, the Chamber of Commerce, the Lady Douglas Chapter, I.O.D.E.; the Victoria Authors' Association, the Saanich Pioneers' Society, Victoria and other service clubs, the Canadian Press Association, and numerous other groups, with some of which Mr. Hosie had been personally identified, and others with which he had come into contact in a variety of ways.

The first row of pews was reserved for immediate members of the family and intimate friends. Honorary and other pallbearers were grouped in the next set of seats. Members of the Civil Service occupied two complete lines of pews, while Scottish and other organizations had sections of the church reserved for their use. E. M. White and W. L. Patterson and a corps of ushers marshaled seating arrangements.

Awarded Eighth Prize

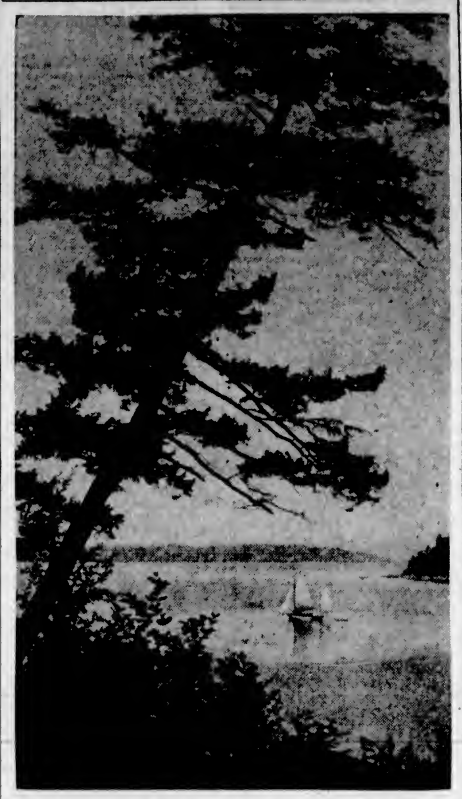

This splendid view of Deep Cove was awarded eighth prize by the adjudicators of the July Amateur Snapshot Competition conducted by The Daily Colonist. It was taken by Mrs. E. A. Nelson, Deep Cove.

DELAY FINDING UNTIL MONDAY

Decision to Be Given Tomorrow in Theft Charge Against Clifford Hutchinson

The taking of evidence in the preliminary hearing of the charge laid against Clifford Hutchinson of having stolen an automobile from the vicinity of the Royal Victoria Yacht Club on the early morning of August 4 was concluded in the police court yesterday. Magistrate Jay delayed his decision until Monday morning. The magistrate commented upon the fact that there was a lack of harmony between the evidence given by the Oak Bay police and the young woman, Eileen White, who was in the car with the accused when the car overturned.

Gordon Cameron, who appeared for the accused, said that there was no intent shown on the part of his client that he would appropriate the car. The intention of the young man was to take the girl home and leave the car with the Begg Motor Company, where it was owned.

The magistrate said there was no doubt that the young man had taken the car. His task was to decide whether the act was one that could be construed as theft.

ASKED FOR TRIAL

On the opening of the case, Mr. Cameron asked to alter the election from one of preliminary hearing to that of a summary trial by the police magistrate.

C. L. Harrison, city prosecutor, suggested that this was not possible in view of the circumstances. The young man had been arrested in Saanich municipality, which altered the situation. The magistrate agreed that he was not in a position to take the trial. C. K. Courtenay watched the proceedings on behalf of Miss White and her mother, who are visitors from Hollywood.

Miss White testified that while she was sitting in the car the accused, against her will, got into the machine and drove off quickly, so rapidly that she could not stop the car, nor jump out of it. She said he drove very fast against her wishes and had applied the brakes suddenly when the car overturned. She finally hailed a passing car and was eventually taken to the hospital.

LAID AT REST

A very large gathering of sympathizing friends attended funeral services on Saturday afternoon for the late Lawrence Simpson Stewart, of 3605 Quadra Street. Rev. H. P. S. Luttrell conducted an impressive service, during which one hymn was sung, "What a Friend We Have in Jesus." Frank Tupman rendered as a solo "When the Day of Toil Is Done." There were many beautiful floral tributes received, testifying to the high esteem in which the late Mr. Stewart was held. The following acted as pallbearers: D. Peirce, C. Staples, A. Mann, Ed Knowlton, E. Keir and Ted Hawkes. Interment was made in the Royal Oak Burial Park.

FUNERAL SERVICES HELD

Funeral services for the late Louise Victoria Die were held Saturday afternoon in the presence of many sympathizing friends, R. Clarke officiating. Two hymns, "Rest for the Toiling Hand" and "The Resurrection Morn," were sung. The following acted as pallbearers: J. T. Longdon, R. Clark, C. H. Greene and M. McGregor.

FUNERAL TOMORROW

The funeral of the late David Divine Heagerty will take place tomorrow morning at 8:45, at St. Andrew's Cathedral, where Mass will be celebrated by Rev. C. T. Albury at 9 o'clock. Interment will be made in Ross Bay Cemetery.

Party of Priests Leave for Orient On C.P.R. Vessel

Four young priests, ordained in June, sailed for China on the Canadian Pacific liner Empress of Russia Saturday night. Graduates of Maryknoll Academy at Ossining, N.Y., national training school for United States Catholic missions, they are going to China to take up posts in mission fields.

The party consisted of Rev. Edward C. Youker, M.M., Syracuse, N.Y.; Rev. Bernard Welch, M.M., Fitchburg, Mass.; Rev. Francis K. Keelan, M.M., Boston, and Rev. T. J. Daley, M.M., Palmer, N.Y.

Father Daley and Father Keelan will be stationed at Wuchow, Kwangsi, while Father Youker and Father Welch will be stationed at the Catholic mission at Kaysing, near Swatow, China.

Oak Bay Police Still Searching For Holdup Men

Investigations by Oak Bay Police have so far failed to bring about the arrest of two youthful would-be bandits who, on Friday night, attempted to hold up a young couple in the Uplands district, near the south entrance to the subdivision.

According to reports to police, the would-be bandits, armed with revolvers, accosted the young couple, visitors from Trail, while they were seated in a parked car. The men, who were masked, demanded money on the threat they would take the victims down on the beach and "slug" them. When lights of a car parked nearby were turned on, the bandits took fright and fled, however.

Miss Doris Unwin Succumbs in City

There passed away yesterday at the residence, 2178 Beaver Street, Oak Bay, Miss Dora Ethel (Effie) Unwin, daughter of the late Mr. and Mrs. Thomas Unwin. The deceased was born at Mill Hill, Middlesex, England. She is survived by two sisters in Victoria, Mrs. Hinkins, of Transit Road, and Miss H. M. Unwin, of Beaver Street, and three sisters in England; also a brother, C. H. Unwin, of 2189 Bartlett Street, Victoria, and a brother in England, and a niece in Victoria. The remains are resting at Hayward's B.C. Funeral Chapel, and funeral arrangements will be announced later.

Mainland Man Is Acting Primate

HALIFAX, Aug. 11 (CP).—Most Rev. A. U. DePencier, Anglican archbishop of New Westminster and metropolitan of the ecclesiastical province of British Columbia, will serve as acting-primate of the Church of England in Canada until the general synod meeting in Montreal next month selects a new leader to succeed Most Rev. C. L. Worrell, who died last night, it was learned here today.

Do FALSE TEETH Rock, Slide or Slip?

FASTEETH, a new, greatly improved powder to be sprinkled on upper or lower plates, holds false teeth firm and comfortable. Cannot slide, slip, rock or pop-out. No gummy, gooey, pasty taste or feeling. Makes breath sweet and pleasant. Get FASTEETH today at any good drug store. Small and large size. (Advt.

FINANCES MAY PREVENT PLAN

Fate of Renewal of Subsidy Scheme Rests With Japanese Government

The fate of the subsidized shipbuilding scheme which the Department of Communications proposes to renew after its expiration in March next rests with the Department of Finance, says The Japan Chronicle.

As reported to Mr. Minami, at the Cabinet Council, the Government scheme has been highly satisfactory. The Government has succeeded in scrapping 400,000 tons of superannuated vessels and building 200,000 tons in less than three years.

The Shipping Standard Improvement Association, backed by the Japan Shipowners' Association and the Shipbuilders' Federation, now asks for the renewal of the subsidy scheme. Its proposal is to scrap 500,000 tons and build the same amount of tonnage in the next five years. It seeks a subsidy of 50 yen a ton, or 25,000,000 yen.

Greatly encouraged by the satisfactory results so far achieved, the Department of Communications has decided to meet this demand, though partially. The Department will formulate a plan of its own. As soon as the final plan has been prepared, the Department will commence negotiations with the Finance Department. As the scheme involves a huge Government subsidy, it is doubtful whether the finance authorities will give ready approval.

MAINLAND PAIR WIN DOUBLES NET TITLE

Continued from Page 1

dent of the Victoria Lawn Tennis Club, introduced the Lieutenant-Governor.

DRANGA TRIUMPHS

Mel Dranga, Seattle, recent winner of the Western Canada championship, and holder of the Idaho State and Seattle city titles, added the British Columbia championship to his alreay lengthy list when he defeated Wayne Sabin, Portland, in straight sets. On Wednesday, Dranga captured the P.N.W. sections championship, by defeating Ossie Ryall, Vancouver, and one-time alternate of Canada's Davis Cup team. Dranga has played consistently good tennis throughout the week, losing but one set, which he dropped in the men's singles semi-final to Bobbie Underwood, clever Los Angeles junior net star.

Miss Gussie Raegener, San Francisco, holder of the United States junior national hard courts title, and fifth ranking California junior last year, climaxed a week's fine tennis by lifting the British Columbia crown. After defeating Miss Caroline Deacon, Canadian champion, on Friday, Miss Raegener stepped out yesterday and turned back Miss Eleanor Young, runner-up for the Dominion title, in a three-set match.

H. Rosenberg, Seattle, and Bobbie Underwood, Los Angeles, carried off the men's doubles title, defeating Mel Dranga and Wayne Sabin, in an all-American final, by scores of 8-6, 2-6, 6-3, 6-3. Partnered with Mrs. Laird, San Francisco, Rosenberg won the mixed doubles championship when they defeated Miss Vess O'Shea, Vancouver, and Bob Underwood, Los Angeles, in straight sets, the scores being 6-3, 6-2.

CAPTURES DOUBLES

The women's doubles final which saw Miss Caroline Deacon and Miss Eleanor Young stroke their way to victory over Mrs. G. M. Gross, Berkeley, seventh ranking player, and Miss Jean Milne, Vancouver, was featured by a number of smart rallies by the respective doubles teams, and some fine placements. The visiting team went out in front early in the initial set and had a three-game advantage with the score standing, 5-2. From this stage on the Vancouver pair fought back hard and after running the score to 7-7 took the next two games and the set, 9-7.

In the second set, the Mainlanders won the first game and then their opponents ran through to victory for five games, having a 5-1 lead. The Canadian champions took the seventh game but the set ended at the next game with the score 6-2 for Mrs. G. M. Gross and Miss J. Milne.

Again in the third set the Berkeley-Vancouver combination took the lead only to have the Vancouver pair pull up even and finally to a 6-3 victory.

Demonstrating his superiority all through the match, Mel Dranga, Seattle, and the outstanding singles player at the meet, disposed of Wayne Sabin in three sets, the scores being 6-0, 8-6, 6-1.

After dropping the first set, 6-0, Sabin had four set points in the tenth game of the second set, but wilted before the fine playing of the Seattleite. After failing to break through to victory here, Sabin threw up the sponge and failed to show any fight in the remainder of the match. He finally lost the second set, 8-6, and then just ragged it in the final set and went down to a 6-1 defeat.

SHOWS FINE FORM

In winning the women's British Columbia singles crown, Miss Gussie Raegener, attractive San Francisco star, displayed some excellent tennis, while her work at the net was really spectacular, and resulted in Miss Young being caught flat-footed on a number of occasions. The Vancouverite took the first set by a 6-3 score, but her Californian opponent became steadier as the game progressed. She scored a number of aces with her lightning fast service and secured many telling points with fine placement shots. After going through to a 6-4 victory in the second set, to square the match, the hard-hitting San Francisco star broke a 2-2 deadlock in the first four games and stroked her way to victory in the next four games and the set.

Combining better as a team and displaying smart court generalship, H. Rosenberg and Bob Underwood carried off the men's doubles title after a four-set argument with Mel Dranga and Wayne Sabin, winning by scores of 8-6, 2-6, 6-3, 6-3.

Mrs. Laird, San Francisco, and H. Rosenberg, Seattle, had an easy time capturing the mixed doubles final from Miss Vess O'Shea, Vancouver, and Bob Underwood, winning in straight sets, 6-3, 6-2. The winners displayed the stronger game and always had the situation well in hand. The hard overhead smashes of Rosenberg and the fine net work by Mrs. Laird carried the couple to victory.

A. S. Milne, Vancouver, copped the veterans' singles crown, defeating W. H. Merston, Victoria, by scores of 6-2, 6-4. Dunc Williams, Vancouver, annexed the men's singles consolation by virtue of his victory over C. Gamlin, Vancouver, the scores being 6-3, 2-6, 6-2. The women's singles consolation crown was won by Mrs. R. B. Wilson, Victoria, who defeated Miss Pat Horne, another local player, 5-7, 6-4, 6-1.

THE RESULTS

Results follow:

Women's Singles Final

Miss Gussie Raegener, San Francisco, defeated Miss Eleanor Young, Vancouver, 3-6, 6-4, 6-2.

Men's Singles Final

Mel Dranga, Seattle, defeated Wayne Sabin, Portland, 6-0, 8-6, 6-1.

Mixed Doubles Final

Mrs. Laird and Rosenberg defeated Miss Vess O'Shea and Underwood, 6-3, 6-2.

Men's Doubles Final

Rosenberg and Underwood defeated Mel Dranga and Wayne Sabin, 8-6, 2-6, 6-3, 6-3.

Women's Doubles Final

Miss Caroline Deacon and Miss Eleanor Young defeated Mrs. G. M. Gross and Miss J. Milne, 9-7, 2-6, 6-3.

Veterans' Singles Final

A. S. Milne defeated H. Merston, 6-2, 6-4.

CONSOLATIONS

Men's Singles Final

D. Williams defeated C. Gamlin, 6-3, 2-6, 6-2.

Women's Singles Final

Mrs. R. B. Wilson defeated Miss B. Featherstone, 5-7, 6-4, 6-1.

DEATH REMOVES MRS. M. E. M. LEE

Nonagenarian Resident of Saanich Succumbs at Home—Funeral to Be Held Tuesday

Mrs. Mary Ellis Marie Lee, aged ninety years, widow of John Edwin Lee, passed away yesterday at her home, Welch Street, Saanich.

She is survived by one son, Ernest Harry Lee, and one daughter, Alice Edith Lee, both of Saanich.

The funeral will take place on Tuesday at 2 p.m., at St. Stephen's Church, Mount Newton Crossroad, Rev. J. S. A. Bastin officiating, after which interment will be made in the churchyard. Flowers left at McCall Bros.' Funeral Home up to 12:30 p.m., Tuesday, will be taken to the church.

WILL MEET TONIGHT

The regular meeting of the Victoria and District Workers' Alliance will be held tonight. Members are asked to attend and are informed that the place of meeting will be at the Hamley Building, corner of Government and Broughton Streets, at 8 o'clock. Important matters will be discussed relative to the future of the organization.

FUNERAL TODAY

Funeral services for Thomas Scott, who passed away Thursday, will be conducted this afternoon, at McCall Bros.' Funeral Home, at 3 o'clock, Rev. William Allan officiating. Interment will be made in Colwood Burial Park.

DR. T. L. BUTTERS PASSES

VANCOUVER, Aug. 11 (CP).—Dr. Thomas L. Butters, well-known Vancouver physician and surgeon, died in General Hospital, tonight, after several months' illness.

HARRIS TWEED COATS

London-Tailored

We have just opened up a new shipment of Hand-Made Harris Tweed Coats, man-tailored in London by a high-class tailoring house. We stress the high quality of the cloth—genuine hand-made Harris tweed.

You will like the rich refreshing colorings—Brown, Tan, Green and Blue, in diagonals and checks. Smart styling is apparent, and the Coats are fully lined. Sizes 36 to 40.

For general wear their practical usefulness cannot be equaled. They are inexpensive. In fact, we consider the price at which we offer these Coats is really remarkable in view of their sterling quality and smart appearance.

$32.50

ESTABLISHED 1901

Angus Campbell & Co. Ltd.

DOORS TO GOVERNMENT

SAN FRANCISCO HOTEL STEWART

DOWN TOWN

On Geary St. near Powell—Close to Principal Stores and Theatres.

MODERATE RATES

Without Bath Beginning $1.50 | With Bath Beginning $2

EXCELLENT MEALS

Breakfast 25, 35, 50—Luncheon 50 (Sun. 65)—Dinner 75 (Sun. 85)

Send for Folder—gives complete Tariff, describes points of interest.

See Monday Night's Times for First-of-Week Specials

PIGGLY WIGGLY (Canadian) Limited

SIX STORES TO SERVE YOU

ARTIFICIAL LIMBS • SPLINTS • BRACES

MEN'S HEALTH BELTS AND SUPPORTS

Hard work need not be a burden,
Play need not be strenuous.
When wearing a Health Belt or Support.
You will feel more comfortable when correctly fitted.

"Private Fitting Rooms"

TRUSSES — UNIFORMS

Surgical Appliance & Supply Co.

742 FORT ST. OPP. PIGGLY WIGGLY Phone E 3174

SURGICAL and DRESS CORSETS • SURGICAL BELTS

Every Prescription

Is dispensed with the utmost care—a result of the undivided attention given this principal part of our business.

Prompt Free Delivery.

FORT AT BROAD — McGill & Orme LIMITED — PHONE GARDEN 1196

Fairfield

Close to the city and in a desirable situation. A modern bungalow of 6 rooms, entrance hall, living-room with fireplace, dining-room, 2 bedrooms and den or a third bedroom, bathroom and a well-arranged kitchen. Concrete basement and furnace. Garage. Price..... $2,500

Mt. Tolmie District

Seven-room house in good condition, 3 or 4 bedrooms, sitting-room, dining-room, kitchen and pantry. Furnace. Garage and approximately one acre of garden, fruit trees and shade trees. Price.... $4,500

COLES, HOWELL & CO., LTD.

638 View Street G 1032

AUTOMOBILE AND FIRE INSURANCE

IF YOU REQUIRE A HOUSE FURNISHED, OR UNFURNISHED, CALL AND SEE OUR LISTINGS

A Printing Service of

QUALITY COMPLETENESS AND CRAFTSMANSHIP

Printing intelligently produced for the purpose it is to serve, by men who know how to do their work well, in a modern establishment

OFFSET AND COLOR PRINTING
EMBOSSING RULING
BOOKBINDING CATALOGUES

Better Printing Increases the Prestige of Your House

THE COLONIST

1211 Broad Street Phone G 5241

PRINTING - LITHOGRAPHING - BOOKBINDING - ENGRAVING

The Daily Colonist

Established 1858

The Colonist Printing and Publishing Company, Limited Liability.

J. L. Tait, Managing-Director

Subscription Rates by Carrier and by Mail in Districts Contiguous to Victoria, Served by Colonist City Carriers:

Yearly	$12.00
Monthly	1.00

All subscription rates payable in advance. Mail subscribers are requested to make all remittances direct to The Daily Colonist.

Subscribers in ordering change of address should be particular to give both old and new address.

Subscription Rates by Mail:

To Canada, Great Britain, the United States and Mexico, except districts as above:

Yearly	$6.00
Half-Yearly	3.00
Quarterly	1.50

Sunday, August 12, 1934

A PIONEERING CITIZEN

Mr. R. T. Williams has gone to his reward at a ripe old age. Somehow he was always regarded as young. He had maintained excellent health up to some weeks ago. Few, if any, Victorians are or have been known to a wider circle of residents of this city. Mr. Williams' friendships were accumulated during a span of seven decades and a half spent here and his heart was bound up with the fortunes of Victoria. He was a pioneer citizen who for a long time conducted a book-binding establishment which was among the first of its kind here and his interest was always in the printing trade. He was public-spiritedness personified, and recognition of this fact was shown when the citizens elected him to aldermanic office, and then, after a long period of years, repeated their trust in him in the last two municipal elections in which he was a candidate.

Mr. Williams was a repository of knowledge about old-time happenings. His memory was unusually retentive and he had the faculty of checking up carefully on every recollection about which he was doubtful, so as to insure himself against error. For this, The Colonist can vouch, having for many months past printed a Sunday article from his pen recalling the scenes of early days. There were few matters, indeed, connected with the fortunes of Victoria in which the city did not find a solid friend in the late Mr. Williams. He was particularly the staunch advocate of the welfare of property owners and strove again and again to have the levies against properties reduced during his terms as alderman. His interests were catholic, for not only in civic, but in provincial, Federal, Imperial and world events he found a vent for his versatile mind and could discuss entertainingly nearly all the current topics through the long years of his life.

Mr. Williams will be sorely missed, not only by old-timers, but by the present generation as well, for he had made his friendships among people of all ages. His personality was most likeable. There was never any doubt about his earnestness where his interest was enlisted. He will be a definite loss to the City Council and will be widely mourned. The Colonist joins with the rest of the community in extending the deepest sympathy to his sorrowing widow and relatives.

SELF-DEVELOPMENT

The organized and intensive drum fire of propaganda has made many individuals a prey of common catchwords. There are the doctrinaires of the theories of self-realization, of self-expression and of self-development. What the meaning of these terms is may be difficult to define but they can be interpreted to disguise a moral conception of life. Of the three, self-development is the only one precisely possible. In the way of self-realization the most astute introspection leaves much to be desired. As to self-expression, that is something obvious and not a way of life.

Self-realization may commit a man to self-contradictory nonsense. Self-expression is by no means always possible because it would connote the full activity of every capacity, whereas some of these must be restrained or sacrificed for the sake of others. There are, too, the conventions of the world which stay self-expression. As to self-development, it is impossible without self-sacrifice, and yet the exponents of the doctrine deny that such is necessary. The true self-development is the outcome of the desire and the effort to make use of individual powers, and if it is to be development on the plane of character it means that the lower must be sacrificed to the higher. In any doctrines as applied to self the giving of the rein to every desire is wholly wrong. There are claims of society to be considered which mean that there are apparent limits to the rights of self.

Ethical hedonism is as dangerous a doctrine as can be placed before mankind. It is dangerous because it is an offence to society that anyone should act on the principle that he may do what he will provided it gives him personal satisfaction. There is no religion in such a course of action, however it may be reconciled with doctrines of self-realization and self-expression. In the lives of individuals who follow this pathway there is no intention of living after the ethical principles which guided the career of the Son of God while on earth. They can have no desire to identify themselves with the aims and motives which actuated the life of Christ. On the other hand, those who follow true Christian principles never talk of self-realization or self-expression for they are satisfied to give themselves in loyal service to goodness and truth. It is in doing so that self attains its fullest performance, that the powers of the individual reach their highest functions and that a harmony in life is achieved.

An exaggerated view of the place of self in the scheme of what selfhood decides cannot make for the true development of moral character. It is the duty of man to face the world, to engage in its contest, to bear the marks of the struggle. It is self-development in the striving after spiritual grace that means, even if much is lost in a mundane way, that there is full compensation in what is gained in reaching the higher manhood which is the reward of those who have done their duty in scorn of the sacrifices that it may involve. There is for them satisfaction won in that they have shown loyalty to the highest that they know. They have determined and appraised the worth of their efforts; they have felt the glow that comes from character. The noblest life is not won through any variety of experiences; it is not the guerdon of self-realization or self-expression; it is simply and solely achieved because of adhesion in fidelity to truth and duty.

It is folly to believe that true religion does not make for inhibitions and restraints. It does, for the very reason that self must be largely eliminated, for self in the main means selfishness and that has no part in the apprenticeship that must be served to win through to the Kingdom of God. The Christian life is controlled by convictions that are based on the realities of faith. It does not deal with the opinions of self or the policies of selfhood. It is a question of giving life over, wholly and entirely, to what is apprehended as immutable truth. Self does not dominate the scheme of things where there is simplicity of life, clearness of purpose and moral influence as guiding motives. Adhesion to this character of life brings action into harmony with convictions; it means forgetting self and making of life a unity in motive, thought, affection and will, all working together. That life means knowledge of the Will of God and the effort to do it to the uttermost. It means abnegation of self, and so needs no introspective knowledge of self-realization and self-expression. What it means more than anything else is self-development along the path of sacrifice and disciplined purpose.

Much of earth's ephemeral joys and pleasures must be passed by on the roadway to Heaven; many of the passing fashions of the world and the temptations of self-interest must be renounced; there must be trust in truth and right, not in expediency; there must be throughout life acquiescence in the Divine Will. The doctrine of selfhood is one of selfishness most of the time and has no place in the religious sphere. There is no such thing as self-sufficiency on the moral plane. There is no making of distinctions between virtue and vice, between right and wrong, a matter of mere taste. Such a conception of a spiritual life leads to confusion, for in that life moral order must have a meaning and conscience an office.

Unquestionably morality is restrictive, but as well it is creative. It confers new powers, new visions, new attainments. That is how it means self-development without any concentration on the purposes of self for self's sake. The truth is that there is no finding of the fullest manhood until there is a clear realization of One higher and nobler than ourselves. There is the Master's ever-memorable challenge to those who would enter into the Kingdom of Light—"He that findeth his life shall lose it; and he that loseth his life for My sake shall find it."

WOMEN IN INDUSTRY

Those who study the problem of unemployment pay little or no attention to the fact that the increase in women workers during the last thirty years has been the most remarkable happening in the economic sphere. In three decades millions of a sex never hitherto employed in gainful occupations have been launched on the labor market. It is small wonder there should be unemployment. There has to be an adjustment before work can be found for all, and it is not an adjustment that any quack theories respecting economics can accomplish.

A volume has just been issued showing the population of England and Wales according to occupations. It shows that more than a third of the total number of women in these two countries over the age of fourteen, or 5,606,000, were in employment in 1931, a figure which is roughly three and a half times the number of men then out of employment. That is an indication of how women have entered the labor market. The volume in question gives statistics of women plumbers, of 2,446 belonging to the Order of Glazers, Polishers, Buffers and Moppers, of 691 engaged in oxy-acetylene and electric welding, of women as slaters and tilers, as boiler firewomen and stockers. Except in the Defence Services, in the Anglican Church and on trains women are found in practically all of the 35,000 occupations listed in the survey. The volume should be illuminating to those who are studying the question of unemployment. That grievous condition in the economic world is a natural sequence of the entry of women in large numbers into industry. If the conditions are adjusted in the next half century to offer all a chance to work, the solution will probably, in the course of time, be regarded as a speedy one.

SHORT PRECARIOUS HOUR

A bird of red consented to remain,
A slim guest artist, in my maple tree
Where, glowing as a lantern in the rain,
It balanced on a grey twig perilously.
Over the piebald sod beneath the branch
The thick fog lifted from the thinning snow.
I marveled that a creature had so staunch
An optimism, facing such a foe
As life. This bird, alone, devoid of power,
Persisting through survival of the strong,
This wing riding the short precarious hour
That brings disaster or tomorrow's song,
Had kept its bright appointment with the tree,
Its gay itinerary etched in flame.
It was as though a spirit spoke to me,
It was as though the silence breathed a Name.
—Florence Dickinson Stearns, in Spirit.

A mixture of a lie doth ever add pleasure.—Bacon.

The Weather

Meteorological Office, Victoria, B.C., at 8 p.m., August 11, 1934.

SYNOPSIS

The barometer remains high on the Northern Coast, and fine, warm and very dry weather continues over this province. Scattered showers accompanied with thunderstorms are reported in the Prairie Provinces.

PRECIPITATION AND TEMPERATURES
(For 12 hours ending 5 p.m.)

	Rain.	Min.	Max.
Victoria	--	52	66
Nanaimo	--	56	73
Vancouver	--	54	72
Kamloops	--	48	84
Prince George	--	48	70
Prince Rupert	--	54	62
Estevan Point	--	52	80
Tatoosh	--	54	58
Portland	--	56	74
Spokane	--	58	90
Seattle	--	56	74
San Francisco	--	50	66
Penticton	--	55	--
Vernon	--	52	--
Nelson	--	50	85
Kaslo	--	53	--
Cranbrook	--	42	81
Calgary	.06	48	66
Edmonton	--	46	72
Qu'Appelle	trace	40	86
Swift Current	--	56	86
Winnipeg	--	56	78
Moose Jaw	--	50	90
Dawson	trace	44	68
Prince Albert	trace	50	70

SATURDAY

Maximum	66
Minimum	52
Average	59
Minimum on the grass	43

Weather, fair; sunshine, 13 hrs. 6 mins.

5 P.M. WEATHER REPORTS

Victoria—Barometer, 30.21; wind, W., 8 miles; fair.

Vancouver—Barometer, 30.20; wind, W., 4 miles; clear.

Kamloops—Barometer, 30.08; wind, N., 4 miles; fair.

Prince George—Barometer, 30.12; calm; fair.

Prince Rupert—Barometer, 30.30; wind, S., 4 miles; cloudy.

Estevan Point—Barometer, 30.28; wind, W., 8 miles; clear.

Tatoosh—Barometer, 30.28; wind, S.W., 8 miles; cloudy.

Portland—Barometer, 30.20; wind, N.W., 6 miles; clear.

Seattle—Barometer, 30.20; wind W., 4 miles; clear.

San Francisco—Barometer 29.94; wind, W., 8 miles; clear.

Letters to the Editor

No letter to the Editor will be inserted except over the proper signature and address of the writer. This rule admits of no exception. No letter should exceed 400 words.

LIFEBOAT ASSOCIATION

Sir,—This letter is number seventeen of the series which is being issued with the authority of the directors of the Vancouver Island Lifeboat Association. The last letter contained notes on the necessity for every motor launch to tow a dinghy.

From the subject of the dinghy to that of the shore-boat is not a great step. By the way, when getting into a dinghy each person should at once sit down before the next person gets aboard, and the largest person should sit in the stern. In dealing with the subject of the shore-boat it should be borne in mind that a large proportion have been built by amateurs, both skilled and unskilled. Many shore-boats should come under the heading of dories, as they have flat bottoms and flat sides, but the floor should have a rise towards the bow in order to be a proper fishing dory, and the stern should be narrow and overhang a lot.

Many a shore-boat or a dory is safe with one person when he is a skilled rower, but the same becomes unsafe with two or more inexperienced people. One of the worst practices is to attempt to change places in a crowded boat, as this is likely to bring about a capsize. Another cause of accident is when two untrained people are attempting to row at the same time, stroke and bow, as the oars may become crossed, unshipped or lost overboard.

Accidents also occur when a boat is overcrowded, or when those in the boat are ignorant of proper boatmanship. There are so-called dories to be seen along the coast which are really only glorified bandboxes, five or six feet in length, and they are not fit even for a child to use. The freeboard of many shore-boats is absurdly small for the waves which are to be encountered all the year round off Vancouver Island, even a few hundred yards off the shore. This freeboard is just about that of an Indian dugout canoe, but with the difference that the Indian squats in the bottom, so that the thwarts are only used to spread the sides and not for seats. Therefore, in rough water all those in a low freeboard boat except the rowers should sit on the bottom and so keep the centre of gravity as low as possible, and so increase the margin of safety.

F. V. LONGSTAFF, Major.

Offices of the V.I.L.A., 612 Sayward Building, Victoria, B.C., August 11, 1934.

CIVILIZATION

Sir,—As we look upon the prevailing conditions that are in the world today with the present chaotic state of Central Europe, and the persistent strivings of different factions, fair and foul, to gain the upper hand, the unrest and opposing forces against good that are so obvious in the daily occurrences of violence, crime, death and injustice, with its ominous portents for the near future, we are led to ask, has this great civilization any element of stability and perpetuity resident in its general make up? Has it any power superior to these things, any power in itself or preservative force that will result in its permanence and security? History has been described as the graveyard of civilization, and its mighty empires have fallen to decay and perished owing to the same conditions that prevail today, with the disregard for the eternal principles of right and wrong, truth and error, justice and injustice.

Mainly built and maintained upon armed force (often necessary), greed, selfishness, graft and avarice, does not this unquestionably bear in itself the very seeds of its own destruction? In an editorial of an American journal we read: "The many atheistic attacks on all we hold sacred and good are meant for the moral and social collapse of human society. The large outbreak of crime at the present is due to the assaults against the Truth of God and His Word. Let us not deceive ourselves. If we allow God's Word, the Sabbath, His gospel and church to be neglected, at the forces and dictates of Satan and the crime gangs of the world, we are going to reap the awful harvest of death and ruin."

Strong words, these, and none too true. Evidently the writer prefers facing the facts to a false and empty optimism. Nations are judged in the age they exist as nations, now, before our very eyes. How few measure up to the Divine standard. "Righteousness exalteth a nation." Christianity as expressed in the life and words and teachings of the Lord Jesus Christ has always proved a restraining, if not a preservative, force in the history of human society, and has maintained its present-day existence in spite of the many sinister attacks outside and inside its nominal ranks, resting as it does upon the two basic facts—the Divine origin and supreme authority of the Scriptures and the perfect humanity and deity of the Lord Jesus Christ. We cannot close our eyes to the fact that this is fast losing ground in professional Christendom and unwittingly fulfilling the Divine prediction, "When the Son of Man cometh, shall He find the faith on the earth?"—words which carry in them a Divine inference as strong as its interrogation. Are the prophetic words of the Bible actually true in our day, and, in spite of all the subversive and retrograde teachings of Modernism, becoming present-day history in society and civilization?

G. JENNINGS BURNETT.

606 Niagara Street, Victoria, B.C., August 11, 1934.

"ARCHITECTURAL PROFESSION"

Sir,—With reference to Mr. Hubert Savage's letter in reply to mine on the above subject, it was the Provincial Minister of Public Works who was approached by the Victoria and Vancouver representatives of the B.C. Architectural Institute in reference to dividing up Provincial work.

Mr. Hubert Savage begs the question. Under prevailing conditions in the building trade, Government work, whether Provincial or Federal, should be shared amongst architects in practice. The Marine Building to which I referred comes under the heading of Federal. If it is possible that this work can be divided amongst local architects, it should be apportioned equally.

In any business in this province, it is high time that all "lobbying," "pull" and unfair approach should cease, and that work should be given out to those who are capable of carrying it out, without fear or favor.

When steps are taken by the B.C. Architectural Institute, I trust that Mr. Hubert Savage, as vice-president of the British Columbia institute, will see that the members of the institute in Victoria have an equal opportunity to participate in the Federal work.

KARL B. SPURGIN, Architect.

1848 Fern Street, Victoria, B.C., August 9, 1934.

AN ACKNOWLEDGMENT

Sir,—I beg to acknowledge receipt from Inspector Boulton of the city police force the sum of $33.46, being the net amount collected at Beacon Hill Park yesterday afternoon. Fifty per cent of this amount was handed over to the Rotary Club for special purposes under instructions from Cox's Army.

I regret very much that the money was not counted at the Hill yesterday, as I was advised by Cox's Army that as soon as the collection was finished one of the officers would take charge of it and count it at the station and then hand it to me upon receiving my receipt for same.

F. LANDSBERG.

1008 Broad Street, Victoria, B.C., August 10, 1934.

SENIORS' N. W.

When Autumn with her tinted leaves
Casts shadows every year,
She brings the merry followers
Of Colonel Bogey here.

They come from all along the Coast
With stylish leather bags,
And fervent hopes for country's pride,
While humor never flags.

Victoria, with outstretched arms,
Extends a welcome warm
To make them heroes—win or lose—
It matters not the form.

Old Portland and Seattle vie
To put their best legs fore,
Tacoma leaves her "mountain" taut
And other burgs their store.

To captivate with gay plus fours
E'en rays of setting sun,
Both to go down in glory when
The happy days are done.

For international desire
To keep the cup when won,
Brings States and stout Canadians
To capture it for fun.

All do their best, as all men do,
Cementing friendship's smile
Into a splendid comradeship
To last a long, long while.

FANE SEWELL.

"Angela," Victoria, B.C.

Tides at Victoria

Time of tides (Pacific standard time), at Victoria, B.C., for the month of August, 1934.

Date	Time H.M.	Ht. Ft.	Time H.M.	Ht. Ft.	Time H.M.	Ht. Ft.	Time H.M.	Ht. Ft.
1 ..	1:55	4.0	8:42	5.9	12:26	5.3	19:31	8.3
2 ..	2:02	3.4	.....	.....	.....	.....	19:34	8.5
3 ..	4:06	2.8	.....	.....	.....	.....	20:19	8.6
4 ..	5:08	2.2	.....	.....	.....	.....	20:45	8.6
5 ..	6:02	2.0	.....	.....	.....	.....	21:24	8.4
6 ..	6:47	1.8	17:11	8.4	19:45	8.3	22:15	8.4
7 ..	7:36	1.7	17:33	8.4	20:15	8.1	23:10	8.4
8 ..	9:02	1.5	17:33	8.1	20:39	7.7	.....	.....
9 ..	0:00	2.2	2:35	1.7	17:35	7.9	21:04	7.3
10 ..	0:48	2.0	3:06	1.5	17:34	7.8	21:30	6.8
11 ..	1:34	7.7	9:35	2.2	17:35	7.5	22:05	6.4
12 ..	2:21	7.5	10:09	2.7	17:40	7.3	22:45	5.9
13 ..	3:14	7.1	10:31	3.4	17:50	7.3	23:31	5.3
14 ..	4:14	6.6	10:55	4.1	18:05	7.6	.....	.....
15 ..	0:21	4.8	5:30	6.2	11:10	4.8	18:14	7.2
16 ..	1:15	4.1	7:22	5.8	11:04	5.6	19:16	8.1
17 ..	2:12	3.3	.....	.....	.....	.....	15:28	9.5
18 ..	3:11	2.6	.....	.....	.....	.....	18:48	8.9
19 ..	4:11	2.2	.....	.....	.....	.....	19:33	8.1
20 ..	5:11	1.9	.....	.....	.....	.....	20:44	9.1
21 ..	6:04	1.7	.....	.....	.....	.....	22:09	9.0
22 ..	6:55	1.0	16:37	7.7	19:25	7.6	23:24	2.2
23 ..	7:40	1.1	16:05	7.6	19:40	8.0	.....	.....
24 ..	0:30	8.6	8:34	1.3	18:04	7.5	20:35	2.2
25 ..	1:36	8.2	9:04	3.0	18:11	7.4	21:26	3.1
26 ..	2:43	7.2	9:43	3.8	18:25	7.7	22:20	4.3
27 ..	3:59	7.1	10:30	4.0	18:45	8.0	23:14	3.7
28 ..	5:35	6.9	10:06	5.0	17:07	8.1	.....	.....
29 ..	0:10	2.2	7:25	9.0	11:28	3.8	17:21	8.2
30 ..	1:10	2.9	10:04	8.7	11:33	6.8	17:53	8.2
31 ..	2:10	2.5	.....	.....	.....	.....	18:10	8.2

The time used is Pacific standard for the 120th Meridian west. It is counted from 0 to 24 hours, from midnight to midnight. The figures for height serve to distinguish high water from low water. Where blanks occur in the table, the tide rises or falls continuously during two successive tidal periods without turning.

The height is in feet and tenths of a foot, measured from the average level of low water.

To find the depth of water on the sill of the Esquimalt drydock, add 10.3 feet to the height of high water as above given.

To find the depth of water on the sill of the Souhaes drydock, add 30 feet to the height of high water as above given.

FIFTY YEARS AGO TODAY

(From The Daily British Colonist of August 12, 1884)

Victoria Amateur Band—The thanks of The Colonist are tendered to the Victoria Amateur Band for a serenade on Saturday evening. This musical organization has attained a degree of efficiency that is very commendable to them, as evidenced by the well-executed selections the band played.

Dislocates Shoulder—The wife of Captain H. O. Lewis, James Bay, fell from the steps at her residence on Saturday, dislocating her shoulder. She was rushed to hospital to ascertain if any serious injuries resulted, but none were found. She has been in bed at home since the unfortunate incident.

Chinese Commission—The Chinese commission will meet at the Legislative Hall at 11 o'clock this morning. In spite of the stupid resolutions passed on Saturday evening, there will be an abundant mass of testimony on behalf of the whites laid before the commission.

Swimming Match—There was a meeting held at the Belmont saloon to arrange a swimming match to take place at the Gorge on Saturday next, at 9 o'clock. Entrance fee is placed at $10, and will be divided into three prizes when added to by contributions. Four entries have already been secured, and can be made up to Friday night with James Leakhurst, of the Belmont saloon. The course will be a straight one of 150 yards.

ISSUE PERMITS OF HIGH VALUE

Homes and Buildings Costing $17,429 Will Be Erected in Saanich

During the past week permits to the total amount of $17,429 were taken out in the municipality of Saanich. Of this amount, $11,850 was represented in plans for new homes. In addition, a permit for $4,500 for the erection of a greenhouse on Shelbourne Street was taken out by Young Day. The remainder of the improvements for which permits were issued represented alterations to existing structures.

Among the homes that are to be erected is a seven-roomed dwelling to be erected by S. S. Miles, at Elk Lake. The estimated cost of the work is $4,400. J. A. Alexander is to build a $2,800 home on the new subdivision of Braefoot.

Two more permits were issued yesterday for homes in Oak Bay municipality. One of these will be erected at 2453 Currie Road at an estimated cost of $2,800. It is being built by F. Smart and W. H. Rowson. The other building is a home to cost $2,000, which is to be built at 1031 St. David Street by A. H. Young, who is the owner and contractor.

Military Activities

1st BN. (16th C.E.F.) CANADIAN SCOTTISH REGIMENT

Battalion orders by Lieut.-Col. F. Brooke Stephenson, Officer Commanding.

Parade—Musketry Classification—The battalion will parade August 19 at the Armories at 9 a.m. and proceed to Heals Ranges to carry out further musketry classification. Dress: Drill order, with aprons and arms. Transportation and lunches will be provided. It is imperative that all those who have only qualified as third-class shots attend this classification.

Notices — The general monthly meeting of the Regimental Sergeants' Mess will be held on Thursday, August 16, at 8 p.m. Dress: Blues and trews.

The general monthly meeting of the N.C.O.'s and Men's Mess will be held on Thursday, August 16, at 8 p.m. Dress: Drill order.

Attestations — 1565 Pte. R. W. Kirkwood, H.Q. (Brass Band), as from 19-7-34; 1566 Pte. J. A. Mossop, H.Q. (Brass Band), as from 19-7-34; 1567 Pte. G. Tate, "B," as from 30-7-34.

Re-enlistment—894 Pte. W. A. Webber, "B," as from 30-7-34.

Promotion — The Officer Commanding has been pleased to approve of the recommendation for the promotion of the under-mentioned: To be acting sergeant: 188 Bandsman H. Holder, H.Q. (Brass Band), as from 30-7-34.

The following extract from General Orders, June 1, 1934, is published for the information of those concerned:

Colonial Auxiliary Forces Long Service Medal has been awarded to the undermentioned officer: Capt. (PMR) D. O. Thomas, Kootenay Regiment, attached to 1st Bn. Canadian Scottish Regiment (G.O. 45, 1934).

Canadian Efficiency Medal has been awarded to the undermentioned N.C.O.'s: Band-Sgt. C. R. D. Ferris, H.Q. (Brass Band), April 1, 1934 (G.O. 16). Cpl.-Piper J. R. Marrs, H.Q. (Pipe Band), June 1 (G.O. 48, 1934.

Discharge—906 A.-Cpl. K. Cole, "A," as from 3-7-34.

H. M. McGIVERN,
Major and A.-Adjutant.

TO DIRECT CAMPAIGN

EDMONTON, Aug. 11 (CP).—Appointment of Major-General Hon. W. A. Griesbach, C.B., C.M.G., D.S.O., as director of campaign activities of the Alberta Conservative party, had been announced today by D. M. Duggan, M.L.A., Tory leader.

MOONRISE AND MOONSET

Time of moonrise and moonset (Pacific standard time), at Victoria, B.C., for the month of August, 1934

Date	Rises	Sets
1	10:30 p.m.	12:54 p.m
3	10:48 p.m.	3:07 p.m
(Last quarter on 2nd)		
5	11:23 p.m.	3:17 p.m
4	.....	4:30 p.m
5	0:07 a.m.	5:13 p.m
6	0:59 a.m.	5:57 p.m
7	1:59 a.m.	6:31 p.m.
8	3:03 a.m.	6:58 p.m
9	4:12 a.m.	7:20 p.m.
10	5:12 a.m.	7:38 p.m
(New moon on 10th)		
11	6:26 a.m.	7:54 p.m
12	7:32 a.m.	8:09 p.m.
13	8:39 a.m.	8:21 p.m
14	9:46 a.m.	8:41 p.m.
15	10:58 a.m.	9:01 p.m.
16	12:12 p.m.	9:35 p.m
17	1:27 p.m.	9:57 p.m.
18	2:43 p.m.	10:39 p.m.
(First quarter on 18th)		
19	3:51 p.m.	11:26 p.m.
20	4:48 p.m.	.....
21	5:35 p.m.	0:48 a.m
22	6:10 p.m.	2:11 a.m.
23	6:37 p.m.	3:38 a.m.
24	7:00 p.m.	5:06 a.m.
(Full moon on 24th)		
25	7:20 p.m.	6:31 a.m.
26	7:39 p.m.	7:53 a.m.
27	7:58 p.m.	9:14 a.m.
28	8:22 p.m.	10:33 a.m.
29	8:49 p.m.	11:50 a.m.
30	9:22 p.m.	1:03 p.m.
31	10:03 p.m.	2:10 p.m.
(Last quarter on 31st)		

The Meteorological Observatory, Gonzales Heights, Victoria, B.C.

SUNRISE AND SUNSET

Time of sunrise and sunset (Pacific standard time), at Victoria, B.C., for the month of August, 1934.

Date	Sunrise	Sunset	Date	Sunrise	Sunset
1	4:48	7:48	17	5:10	7:23
2	4:50	7:48	18	5:12	7:22
3	4:52	7:46	19	5:13	7:20
4	4:53	7:45	20	5:15	7:18
5	4:54	7:43	21	5:16	7:16
6	4:56	7:42	22	5:17	7:14
7	4:57	7:40	23	5:19	7:12
8	4:58	7:39	24	5:20	7:10
9	4:59	7:37	25	5:21	7:08
10	5:01	7:35	26	5:23	7:07
11	5:02	7:34	27	5:24	7:05
12	5:04	7:32	28	5:25	7:03
13	5:05	7:30	29	5:27	7:01
14	5:06	7:29	30	5:28	6:59
15	5:08	7:27	31	5:30	6:57
16	5:09	7:25			

The Meteorological Observatory, Gonzales Heights, Victoria, B.C.

A BIRTHDAY GREETING

(To A. G.—July 15)

If others were like thee:
As kind as thou are;
If others were generous
(In but a part
Of all that thou doest
For those in distress),
Instead of betraying,
Their actions would bless.

If others were like thee:
The world would be gay;
Kind services rendered
Would drive care away.
Kink thinking, kind doing,
Kind words to the sad,
Would temper affliction,
Would make the heart glad.

May others be like thee:
And do but their part
In bringing to being
Each wish of thy heart.
May others remember,
And labor to be
A crown of rejoicing,
A blessing to thee!

ETHEL SEYMOUR.

Victoria, B.C.

MANY HORSES TO BE SHOWN

Annual Fair Attracts Outside Entries From Alberta and Washington Points

Horse-lovers will be in their element when the seventy-third annual provincial exhibition is held at the Willows from September 10 to 15, inclusive. There were hundreds of horses displayed in last year's fair, and entries filed to date show that the 1934 show will be on a par with the record showing of 1933.

An announcement made last night by Alderman T. W. Hawkins, president of the British Columbia Agricultural Association, and chairman of the livestock division of the exhibition, revealed that several entries had been received from Alberta and Washington in the past several days.

WASHINGTON ENTRY

Luther Harrel, of Ellensburg, Wash., an entirely new entry in the local fair, is bringing in a string of eight prize Belgian horses. The majority of the string are the best horses from the stables of the late Reese Brown, one of the greatest breeders of horse-flesh on the North American Continent.

The eight horses to be shown here were crowned grand champions of the annual Portland exhibition last year. All the horses are more than three years old and each weighs more than 2,200 pounds.

OTHER OUTSIDE ENTRIES

Other outside entries received include those of J. F. Munroe, Carstairs, Alta., who signified his intention of shipping a six-horse team and a string of Clydesdales, and Harry Salter, Calgary, is en route to Victoria with a car load of Percherons, a very fine grade of horse. There are seventeen horses coming in the shipment. Five large entries have been received from Vancouver horsemen.

PAYS TRIBUTE TO JOHN HOSIE

John Ridington, Vancouver, Says Late Librarian Held in High Esteem by Profession

Highest praise of the late John Hosie, provincial librarian and archivist, was given by John Ridington, University of British Columbia librarian, who came to this city, yesterday, to attend the final services for Mr. Hosie.

In speaking of the late provincial archivist, Mr. Ridington said: "He was no self-advertiser; a civil servant above party, enjoying the confidence and respect of all whom he met; a librarian having the esteem of his professional colleagues. The untimely cutting off of his powers is a serious loss to the library profession and an acute personal loss to a host of friends."

Mr. Ridington explained that Mr. Hosie's chief claim to future recognition lies in the work he did in collecting original manuscripts and material relating to the early history of British Columbia.

Cowboy's Prank Draws $10 Fine

WINNIPEG, Aug. 11 (CP).—Eugene Pardee, Winnipeg exhibition cowboy, today was fined $10 by Magistrate F. E. Simpson in city police court today, when he was found guilty of a charge of assault.

A week ago, Pardee tossed his lasoo over Mrs. Ruby J. Welwood as she stood on a street corner watching the rodeo parade. Mrs. Welwood and her husband, Cecil Welwood, laid the charge.

THE COLONIST IN LONDON

The Colonist may be procured at the International News Stand of Messrs. Salfridge & Co., Oxford Street.

Ford
V-8
Extra Cylinders Mean Smoother Performance
Actually the Ford V-8 is one of the most economical cars to operate, as well as being so satisfactory to drive. It costs no more to drive a V-8. Prices are from $910.
NATIONAL MOTOR Co., Ltd.
819 YATES STREET

VANCOUVER ISLAND PRIVATE SCHOOLS ASSOCIATION
The following member-schools of the association will re-open in September, and the principals will gladly furnish full particulars on application.
GIRLS
Norfolk House School, Maddison Street. Headmistress, Miss Atkins.
Queen Margaret's School, Duncan. Headmistresses, Miss Denny and Miss Geoghegan.
Sefton College, 285 Foul Bay Road. Headmistress, Miss E. F. Roberts.
St. Margaret's School, Fort and Fern Streets. Headmistress, Mrs. N. E. Duncan.
Strathcona Lodge School, Shawnigan. Headmistress, Miss Gildea.
BOYS
Brentwood College, near Victoria. Headmaster, M. H. Ellis.
Cranleigh House School, Cadboro Bay Road, Victoria. Headmaster, C. V. Milton.
Malvern House School, Richmond Road, Victoria. Headmaster, T. P. Emmerson.
Shawnigan Lake School, Shawnigan. Headmaster, C. W. Lonsdale.
St. Michael's School, Oak Bay. Headmaster, K. C. Symons.
University School, Victoria. Headmaster, G. M. Billings.
C. V. MILTON, Hon. Secretary.

1884——1934
The Experience and Training of HALF A CENTURY At Your Service
BOYD'S Welcomekist
1117 GOV'T ST. E 3713

Cranleigh House School
FOR BOYS
From Beginners to Matriculation
Kindergarten in Connection
C. V. MILTON, A.C.P.
Cadboro Bay Road E mpire 3919

CAMOSUN COAL CO'S LITTLE THEATRE

SUMMER PRICES MEAN MORE COAL FOR YOUR MONEY!
CAMOSUN COAL COMPANY
PHONE G5235
1010 BROAD ST

CAMPERS!! HIKERS!!
GROUND-SHEETS—Oilskin or Rubber
THE GENERAL WAREHOUSE, LTD.
1110-14 Government Street Phone E 1816

TOURIST HEADQUARTERS
SOUVENIRS. ENGLISH HUNTING PICTURES.
LITCHFIELD'S LIMITED
1109 Government Street Phone E 9513

NOTICE!

There Will Be No Interruption of Business During the Alterations to Our Windows

Extra Special Values in Rings, Necklets, Brooches, Clocks, Etc.

F. W. FRANCIS

Sale Conducted From W. H. Wilkerson Jewelry Store

1210 Douglas Street

FUNERAL NOTICE

Victoria Chapter No. 17, O.E.S.

Funeral services for our late Sister, Elizabeth Wilson, will be held at the Thomson Funeral Home on Monday, August 13, at 2:30 P.M. Members of this and sister chapters are requested to attend.

By order,

MRS. L. DIXON, W.M.
MRS. O. NEELANDS, Sec.

"Build B.C. Payrolls"

Reared To Manhood

One of the most impressive tributes to Pacific Milk has come to hand. It is the story of two young men, 21 and 19, who were reared upon Pacific Milk, beginning 20 years ago, told in a letter from their mother. Thousands of children, we judge from letters received, are daily given this good milk.

PACIFIC MILK

"100% B.C. Owned and Controlled"

Plant at Abbotsford

from Cuba comes **Bacardi**

The famous Cocktail liqueur — healthful and entirely unique in flavour.

Compania "Ron Bacardi," S.A., Santiago de Cuba and Havana

On Sale at Liquor Vendors or Direct From Government Liquor Control Mail Order Department, Vancouver, B.C.

This advertisement is not published or displayed by the Liquor Control Board or by the Government of British Columbia.

PIONEER SURVEYOR OF WESTERN CANADA PASSES AT CALGARY

CALGARY, Aug. 11 (CP).—Pioneer surveyor of Western Canada, Albert Helmer, seventy-six, of Calgary, died while on a visit to California, Thursday, according to word received here today. For the past three years Mr. Helmer had been Federal supervisor of grazing for Alberta.

Born at Russell, Ont., Mr. Helmer came West with a survey party in 1880, and a year later was a member of the survey party that fixed what is now the boundary line between Alberta and Saskatchewan. In 1910, he organized the Rocky Mountain Forest Reserves. From 1924 to 1926 he was supervisor of grazing in British Columbia.

A widow and five sons survive.

STARTS ACTION FOR $500,000 DAMAGES

LOS ANGELES, Aug. 11 (AP).—A $500,000 damage suit was filed in Federal Court here today by George Webb, film director, who charges his reputation had been injured by an article published in a screen magazine about his wife, Esther Ralston, blonde screen player.

STARTS ON WALKING TRIP ACROSS CANADA

SYDNEY, N.S., Aug. 11 (CP).—Tom Stapleton, of Lestville, N.S., is on his way to Vancouver on foot. He strolled out of the city to walk the whole way, without accepting lifts from motorists. A local merchant, who outfitted him, will receive daily messages telling of his progress.

SIX WORDS ON TOMB

TANNENBERG, Germany, Aug. 11 (AP).—In accordance with a wish expressed in his will, only six words will appear on the tomb of President von Hindenburg. They are: "Paul von Hindenburg—1847 to 1934."

BACK FROM WENATCHEE

Mayor Leeming and George I. Warren Conclude Tour on Publicity Business

Mayor David Leeming has returned from a short tour to Seattle, Wenatchee and other points within the zone surrounding these cities. He was accompanied by George I. Warren, publicity commissioner, and throughout the few days absence from Victoria the time was evidently well employed in promoting the tourist advantages of this city.

The trip was planned to allow Mayor Leeming to be present at Wenatchee on the fifth anniversary of the opening of the Cascadian Inn in that city, which is owned by Ray Clark, who takes a tremendous interest in matters affecting the tourist trade. The celebration took place on the birthday anniversary also of Mr. Clark and a dinner was held at which seventy-five persons, representing those interested in tourist travel and the publicity work of the various communities within reach, attended.

MADE PRESENTATION

On that occasion, Mayor Leeming presented to Mr. Clark a splendid mounted head of one of British Columbia's famed mountain sheep of the variety named after the former curator of the Provincial Museum, John Fannin. This head was a gift from the Provincial Government of British Columbia.

At the banquet at the Cascadian Inn, the Mayor of Victoria spoke on the development of tourist traffic and the effects which this was having upon community life. The Mayor of Wenatchee and also the head of the municipality of Cashmire, which lies close at hand, also took part in the proceedings.

In the course of the tour made through Washington, Mayor Leeming and Mr. Warren were able to secure contact with many agencies that are operating for the extension of travel in this direction. In Seattle calls were made upon the collector of customs and the deputy collector, the vice-president and other officials of the Alaska Steamship Company, the manager of the Grace Line, representatives of the Puget Sound Navigation Company, the airways company and the manager of the C.P.R. Company. With all these, matters of special interest to the communications with this port were discussed and business facilitated.

The return trip was made by way of Anacortes and Sidney, over the ferry line.

COUNCIL OF LEAGUE TO MEET IN SEPTEMBER

GENEVA, Aug. 11 (AP).—The eighty-first session of the Council of the League of Nations was officially set today for September 7, preceding the opening of the Assembly on September 10.

The outstanding questions in the nineteen subjects listed on the provisional agenda of the council see the Chaco war between Bolivia and Paraguay and the plebiscite to determine the sovereignty of the Saar Valley.

CECIL CLARK IS CALLED TO REST

Former Victorian Passes Away in West Australia—Attended School in City

Mrs. Girling Clark, 1710 Hollywood Crescent, yesterday received the sad news by cable from Kalgoorlie, West Australia, that her youngest son, Cecil (Dick) Clark, died there on Thursday.

She was notified by another son, Harold. Death was caused by pneumonia.

Mr. Clark was thirty-five years of age and is survived by his widow and a six-year-old daughter. A graduate of Victoria High School, he saw service with his six brothers in the Great War, afterwards going to Australia.

A sister, Miss Ethel Clark, who served as a war nurse in the Gallipoli area, is a member of the teaching profession here and resides with her mother.

ESTABLISHED 1885

MEN'S RITCHIE OXFORDS

ALL NEW STYLES $5.00 and $6.00

JAMES MAYNARD

649 Yates Street "Where Most People Trade" Phone G 4514

Royal "Special"

CLEANER

$35.00

EASY TERMS

B.C. ELECTRIC

Stover Dental Laboratories

707½ Fort St. G 4814

PLATES $10 EACH

Fully Guaranteed

With Gold Pin Teeth

RETURNING TO ENGLAND

TORONTO, Aug. 11 (CP).—Field Marshal Viscount and Lady Allenby left Toronto yesterday on their way back to England after attending the Canadian Corps reunion. Although still slightly weakened by his recent illness, Viscount Allenby appeared to be in good health.

FREE PORT TO BE DISCUSSED

City Council Will Consider Ald. J. A. Worthington's Motion on Monday

The City Council, on Monday evening, will have for consideration the important motion of Alderman John A. Worthington, regarding the possibility of Victoria and Esquimalt still being a free port area. Just what form the motion to be introduced by Alderman Worthington will take, is not yet revealed, but he is preparing to bring the subject forward for the purpose of ascertaining just where Victoria stands with respect to the matter.

It is possible that the question of the firemen's free telephones may be before the council also, if the fire wardens present a report on their meeting on Friday.

APPROVAL SOUGHT

Approval of plans for the erection of a 5,000-gallon storage tank is to be sought by the Island Pacific Oil Company, on the Canadian Industries property.

The board of cemetery trustees of the Royal Oak Burial Park will seek leave to make certain improvements in the parts of the park not now in use. This will have to be dealt with by the department of the Provincial Secretary, following any action which the council may agree upon.

Amendment to the city water by-law covering premises which are served by more than one metre will be sought in a motion to be introduced by Alderman Andrew McGavin.

INDIAN RUNNERS CARRY MESSAGE

Invitation Sent by Foot to President to Attend Native Peace Celebration

NIAGARA FALLS, N.Y., Aug. 11 (CP).—Heralding the Four Nation peace celebrations, native runners from the Sucarora Indian Reserve at 11 a.m. tomorrow will start a 450-mile courier relay from Fort Niagara to the White House, at Washington, with three grains of white corn, officially inviting President Roosevelt to attend the festivities September 3-6.

The runners are expected to cover the trail over the lowlands and mountains of New York, Pennsylvania and Maryland in seventy-five hours. They will relieve one another at hour intervals and pass the buckskin pouch containing the traditional Indian invitation from hand to hand. The twelve braves hope to average six or seven miles an hour on their long relay trek.

Special Constables To Guard Quintuplets

CALLENDER, Ont., Aug. 16 (CP).—Two special constables were sworn in today to give venty-four-hour protection to the Dionne quintuplets, W. H. Alderson, Red Cross executive, announced. The babies were seventy-five days old today.

FAST TIME MADE BY DRIVER OVER ALL-CANADA ROUTE

Robert MacKenzie, Canada's premier automobile driver, has hung up a new record for a trans-Canada run. Starting from Halifax at 4 a.m., Tuesday morning, he alighted from his car in Vancouver at 1:22 p.m., Friday, an elapsed time of eighty-four hours twenty-one minutes for the distance of 4,313 miles. The journey was made in a stock model Studebaker Dictator "6" sedan, an average of fifty miles per hour being maintained throughout the gruelling distance.

In a wire sent to Jameson Motors, Ltd., local distributors of Studebaker cars, Mr. MacKenzie stated that he was "fit as a fiddle" and had experienced no trouble on the journey. The car in which the run was made will be on display for a few days next week at the Jameson Motors, Ltd., showrooms.

EVANGELINE BOOTH SAILS FOR ENGLAND

NEW YORK, Aug. 11 (AP).—Evangeline Booth, who sailed for London today on the United States liner Leviathan to participate in the election of a new general for the Salvation Army, refused to discuss the possibility of her being chosen for the post.

The election is made necessary by the retirement of the present general, Edward J. Higgins, at the age of seventy, because of failing health. Miss Booth, commander of the Army in America, is sixty-nine.

"AN EYE TO THE FUTURE - AN EAR TO THE GROUND"

— this describes General Motors' policy, a policy by which the public is given *what it wants in better cars* year after year, and yet is safely protected against ill-timed or dubious experiments

Not what one man thinks - but

What the Public Wants

OUR exchange of views with more than 60,000 Canadian motorists has impressed on us the folly of building motor cars to a formula.

In developing our engineering programs, and our selling programs, we prefer to get all the facts, then apply them with an open mind.

Scores of new inventions and new designs are born in the General Motors laboratories, and tested on the General Motors Proving Ground, each year. Those that are sound are submitted to the public itself — through our annual Customer Questionnaires — for the public's own suggestions and approval.

And, when two solutions to the same engineering problem prove sound and dependable, we prefer to offer both in our different lines of cars and trucks. Thus we encourage engineering achievement and provide a choice of proved designs.

We believe that when you give the public freedom of choice you lay a sure foundation for improvement and progress. And we believe that every motorist who considers the company back of the car he buys, prefers to deal with this kind of open-minded — and public minded — organization.

All General Motors cars and trucks may be purchased on convenient terms through GMAC, General Motors' own time-payment plan.

GENERAL MOTORS

PRODUCTS OF CANADA LIMITED

A PUBLIC-MINDED INSTITUTION

CHEVROLET . . . OLDSMOBILE . . . PONTIAC . . . McLAUGHLIN-BUICK . . . LASALLE . . . CADILLAC . . . GM GENERAL MOTORS PRODUCTS CHEVROLET AND GMC TRUCKS

GM-174

H. O. KIRKHAM & CO., LTD.
612 FORT STREET

BROOMS The drought in the U.S. has ruined the broom corn crop and Brooms will be dear. Here are some good values from present stock.

Rose Brand with hang-up ring ..... 49¢
Vancouver Brand, a strong, fine broom. Special ..... 69¢
Confederation Brand, a regular 85c value. Special ..... 73¢

New shipment—Choice Soft Crystallized Ginger, lb. ..... 17¢

Prepare Gardens Now

Plant Fall Rye and Vetches or Fall Wheat and Vetches. Dig this in next Spring, and add Humus to your soil.

We sell these seeds in any quantities.

SCOTT & PEDEN
FLOUR—FEED—HAY—GRAIN—GROCERIES—FARM IMPLEMENTS
Phone G 7181 for All Departments—Cor. Store and Cormorant

First United Church
Quadra Street and Balmoral Road
Minister
Rev. W. G. Wilson, M.A., D.D.
Assistant Minister
Rev. Gordon G. Boothroyd, B.A., B.D.
SUNDAY SERVICES
DR. W. H. SMITH, M.A., Ph.D., of Union College, Vancouver, at Both Morning and Evening Services, 11 and 7:30 o'Clock
SUNDAY SCHOOL
9:45 A.M.—Intermediates and Seniors
11 A.M.—Primaries and Juniors

WOOD and COAL
J. E. Painter & Sons
PHONE G 3541
617 CORMORANT ST., VICTORIA

Be Sure it is a
BURGESS SUPER "B" RADIO BATTERY
YOU WILL ENJOY BETTER RECEPTION
AND HAVE FEWER BATTERIES TO BUY
MADE BY THE MANILA TUNGSTEN
BURGESS IGNITION BATTERIES
BURGESS DRY CELLS, LTD.
WINNIPEG, MAN.
BURGESS BATTERY COMPANY
NIAGARA FALLS, ONT.

Hope Announces
More Goods Arrived!

It means more value and more sales. Hope's Suits impart on the wearer that charming simplicity which always attracts admiration.

All $40 Suits Cut to **$19.00**

Charlie Hope
1434 Government St. E 5212

VOGUE
HIGHEST QUALITY
PURE WHITE
CIGARETTE PAPERS

LARGE BOOKLET only 5¢

PREPARING FOR PROBE

Steamship Heads Say They Can Justify Mail Contract Continuation

"The presidents of all steamship companies here," states The New York Journal of Commerce, in a recent issue, "received formal notification from Acting Postmaster-General W. W. Howes at Washington, to hold themselves and their colleagues and staff in readiness to testify at the hearings to be opened in Washington on October 1 regarding the mail contracts they hold. They were also asked to furnish, prior to the hearings, data which may be called for by the Postoffice Department.

"Officials of the various companies were not inclined to discuss their cases in advance of the coming investigation, but they said informally they will get to work at once to draft their evidence and to submit such information as will justify the shipping routes they cover in accordance with the mails they carry under contract and to show that they have rendered adequate and efficient service.

"Steamship executive officials indicate that they felt confident that before they got through they would be able to convince the investigators that the mail contracts form a fair method of backing up the American Merchant Marine in its efforts to maintain fleets of vessels in active operation on nearly all the routes on which foreign lines compete, and that it is only on such basis that they can be expected to operate at a profit.

BUILDING MORE

"It is also their intention to point out, they said, that they have added to their fleets and that they now have plans under way for building more ships.

"If this government support is withdrawn, they contend, it will injure American shipping and will result in some lines having to go out of business. The shipping business without government aid at the present time would be in a worse plight than some lines are already in," they concluded.

POLISH MINERS ARE DEPORTED

Fantastic Underground Strike in France Brought to End by Hunger

LE FOREST, France, Aug. 11 (AP).—With tears in their eyes, a good meal under their belts, and a present of 300 francs (about $19) each in their pockets, eighty-nine Polish miners, accompanied by their families, were started for home today by French authorities.

The Poles—about 200 altogether, counting women and children—were deported as punishment for the strike early this week in which they held French miners at the bottom of a pit as "hostages."

ALL GO PEACEFULLY

They had talked of rioting when told they would be deported, but a heavy guard, coupled with a free meal and the cash bonus from the mining company, calmed the situation and all went peacefully.

The strike was a fantastic affair, the Poles themselves being in as bad a situation as their hostages at the bottom of a 1,000-foot shaft. Hunger and thirst drove them to climb up the long ladders and surrender after two days and a night.

Two Men Descend To Record Depth

HAMILTON, Bermuda, Aug. 11 (AP).—Dr. William Beebe and Otis Barton, American scientists, descended to a depth of 2,510 feet beneath the surface of the ocean, today, lower than man has ever been before.

In their bathysphere, a two-ton diving sphere, they exceeded their last year's record by 310 feet, although coming just short of reaching a depth of half a mile.

Prison Break Is Ended by Gunfire

BATON ROUGE, La., Aug. 11 (AP).—A desperate break by Louisiana penitentiary convicts, who tried John Dillinger's wooden gun trick, collapsed today, when Angola Prison guards met the bluff with a withering blast of gunfire that left two prisoners dead and six wounded.

Three others who were "in" on the attempted escape immediately surrendered as the quick-triggered guards quelled the near-riot.

GRANT HALL SUFFERS STROKE AT MONTREAL

MONTREAL, Aug. 11 (CP).—Grant Hall, senior vice-president of the Canadian Pacific Railway, suffered "a slight stroke" in his office today and was reported "resting comfortably" in the Royal Victoria Hospital, where he was taken.

According to a statement by the railway, Mr. Hall was "resting comfortably, although very much disappointed he had to cancel a holiday trip to the Maritime Provinces which he had arranged."

At an evening party a woman was describing how she had had a quarrel with her husband, but had made it up, and to commemorate the event had planted a sapling.

"There, you see," whispered one wife to her husband, "if we had done that, what a splendid avenue of trees we should have had by this time."

Pope Insists on Cleaner Pictures

VATICAN CITY, Aug. 11 (AP).—Pope Pius has frowned upon a compromise suggestion which, he said, had come to him proposing that a certain number of motion pictures on religious subjects, be produced to satisfy the demand for "moral" films.

The Pontiff said he would not be satisfied unless the entire output of the industry becomes a "moralizing educational force."

CONTINUE TO PROBE BLAZE

Continued from Page 1

the automobile, hired at Nanaimo, had recently traveled in the Shawnigan Lake area.

The complete destruction of the Shawnigan Lake mill, the Colwood race track, grandstand, and other structures and plants on Vancouver Island within the last few weeks has made it exceedingly difficult for the investigators to secure any information concerning the exact place of origin.

CLUES ARE SCARCE

Practically the only clue upon which the investigators can work is the report that an automobile was seen to drive away from the mill-site at Shawnigan within a very short time of the start of the fire. This report sent police searching the records of service stations along the Island Highway as far as Nanaimo. It was at the latter place they learned that an automobile had been hired on the night of the Shawnigan blaze. The man who hired the car has been questioned, and, it is reported, he is well known at Nanaimo.

Aside from a general inspection of the Shawnigan millsite and the Nanaimo aspect of the case, the official investigators had nothing of a definite nature to report at a late hour last night. Mr. Thomas will remain on the Island for several days.

Announcements

Take Care of Your Hair! Take care of your teeth! take care of your skin! do not let go for one moment! the harder the struggle the greater need has a woman for all her armour!—for is she not at her greatest disadvantage when she is conscious of looking her worst?—and yet how is it possible for a woman to look anything else if her face is all disfigured with superfluous hair or ugly moles?—It is not possible—call for booklet. 503 Sayward Bldg. Phone G 7642.

First Impressions are conveyed by the style and quality of your letterhead. Neat and attractive lettering in this all-important detail is as essential as good dressing in a personal interview. We take pride in our work. The Colonist, 1211 Broad Street. Phone G 5241.

Special Full Course Fried Spring Chicken or Broiled Steak Dinner served from 6 p.m. to 8:30 p.m. today. Cameron's Coffee Cavern, 1124 Broad Street, opposite Spencer's.

You Will Enjoy Cameron's 35c and 60c Home-Cooked Dinners. Served from 6 p.m. to 8 p.m. daily. Cameron's Coffee Cavern, 1124 Broad Street, opposite Spencer's.

Tombola Entry Prizes, St. Paul's garden fete: 1st, 91417; 2nd, 91414; 3rd, 91219.

Fried Chicken Dinners every day, 75 cents. Sidney Hotel, Sidney.

When Freight Train Jumps Rails

AS if tossed about by the hands of a petulant giant, these freight cars are shown scattered where they fell, after jumping the track at LaVergne, Tenn. The bodies of eight tramps were recovered from the wreckage. An eye-witness told of seeing a wheel fly off one of the freight cars, and it is thought that this was the cause of the wreck.

DR. G. C. KING VISITING CITY

Was Assistant to Bishop Cridge in 1873 at Reformed Episcopal

"Thirty years have wrought many changes in Victoria, and to me it seems a new city. The old wooden bridge across the mud flats has been replaced by a great causeway, and the flats have been covered over and fine buildings now stand there. The city has grown, especially to the north and east, and its stores are of much interest. But you have more noise. Street cars and automobiles are constantly on the move, and the quiet that was early Victoria's is somewhat missing."

With these words, Rev. G. Clement King, D.D., of Santa Cruz, California, a former resident here, explained his impressions of the city, on visiting it for the first time in three decades.

PASTOR HERE

Dr. King will be remembered by many old-timers as the young assistant to Bishop Cridge, who came to Victoria in 1873 and preached from the pulpit of the early Reformed Episcopal Church, Church of Our Lord. Some years later, he was called to Seattle. After serving for a number of years in the diocese of Olympia, Dr. King was transferred to the California diocese, where he served until he reached the age of sixty-seven, when he retired. He is now seventy-nine years of age and active, and hopes to live to be 105.

While he lived in Seattle, Dr. King made many visits to this city, but on being called to California, his journeys to Victoria ceased. Dr. King will stay in the city until Wednesday, when he will leave for home. Already he has visited many of his early friends and talked over old times. His holiday here has been a delight, he said. Before his return South, Dr. King will attend a meeting of the I.O.O.F. here, of which he was chaplain in 1873.

ROARING FOREST FIRE THREATENS HAMLET

Continued from Page 1

The fire in the Winlaw slash swept into higher levels today, chasing out several crews of fire fighters and destroying a barn and hayshed in its advance.

Near Corbin flames are still raging unchecked but the fire is still in a burned-over area and the town is not considered in any danger.

LIGHTNING STARTS FIRES

In the Windermere district, where a lightning storm started fresh fires last night, the flames have traveled three and a half miles in the past twenty-four hours, jumping the Kootenay River and burning two bridges. Sixty men are watching the lower end of the fire but the upper part is in higher levels where attempts to check are futile.

The fire at May Creek, near Grand Forks, broke through the guard late today and is burning on a half-mile new front, moving briskly. Fifteen more men were added to the crew already fighting the fire, which is burning on a twenty-nine mile front.

"Do Englishmen understand American slang?"

"Some of them. Why do you ask?"

"My daughter is to be married to an earl, and he has just cabled to me to come across."

SHAG

City and District

Tag Day Results—A total of $727 was collected, yesterday, in the Salvation Army tag in aid of "Baby's Day." The Army wishes to thank all those who contributed and those who served as taggers.

Prayer Fellowship—The Palestine Prayer Fellowship will hold its monthly meeting at 2:30 p.m. on Monday at the Christian Missionary Alliance, Yates Street. Mrs. Rubly L. Krook will be the speaker.

Shake-Up Denied—W. F. Kennedy, British Columbia liquor commissioner, denied yesterday press reports asserting a general shake-up in arrangements between brewers as to the sale of beer. Existing arrangements were being carried out without change, he declared.

Released on Bail—James W. Maynard, awaiting trial on charges of breach of trust and failing to keep business accounts, was released on $5,000 bail, it was announced at police headquarters here, yesterday. Mr. Maynard is to appear in the city police court next Tuesday morning.

Youth Injured—Edward McKinty, sixteen years old, son of Mr. and Mrs. A. McKinty, Royal Oak, is in St. Joseph's Hospital with a slight head injury, caused when he fell from an automobile while driving on the Malahat, yesterday. His injury was not considered serious, hospital authorities reported.

Engineer on Tour—Arthur Dixon, deputy minister of public works and chief engineer for the Province, left last week for Prince George on a two-weeks' trip in which he will join Hon. F. M. MacPherson at the northern city. Mr. MacPherson spent last week in the Peace River area, and is headed south to Prince George.

Visits Club—Stanley Griffiths, Seattle, paid a visit to the Royal Victoria Yacht Club, yesterday, and watched the club's weekly sailing races with interest. With a party of friends aboard, he sailed the yacht Sueja II into Cadboro Bay. The yacht is owned by his father, Captain James Griffiths, commodore of the Seattle Yacht Club.

Referred to Ottawa—A delegation of British Columbia sheep breeders called on Hon. K. C. MacDonald yesterday to urge creation of a commodity board, with full licensing powers, to handle sheep. The Minister of Agriculture pointed out that creation of commodity boards is a Dominion matter, as is licensing. The delegation was advised to make its representations to Ottawa.

Picnic at Elk Lake—An enjoyable evening was spent recently by the Knights of Pythias and members of Victoria Lodge at Elk Lake, when some seventy members attended. Swimming and games were enjoyed and there was community singing around a camp fire led by Fred Carter and accompanied by the lodge's orchestra. Arrangements are being made for a garden party at Allison's Ranch on Thursday.

Returns to Mainland—After some plain speaking on the Mainland, when he quietly but effectively put provincial job-hunters in position to cool off a little, Hon. A. W. Gray paid a quick visit to Victoria on Friday, and returned yesterday to New Westminster for the holiday break. Reserved and quiet, with little to say as a rule, Mr. Gray's rebuke to office seekers added strength to the Government, by easing tension in the civil service.

Express Appreciation — Letters have been received by Mayor David Leeming at the City Hall from Vice-Admiral Sir Reginald Drax and Captain H. E. C. Blagrove from H.M.S. Norfolk expressing appreciation for the many courtesies extended to the officers and crew of the ship during Navy Week in Victoria. The Mayor was asked to convey thanks also to Aldermen P. R. Brown and Dr. J. D. Hunter and other members of the council and to citizens generally the appreciation of the members of the crew of the Norfolk.

Danish Freighter Calls for Help

SANTIAGO, Chile, Aug. 11 (CP-Havas).—A call for help was sent out today by the Danish freighter Estelby, when she lost her rudder some seven miles from the Evangelist Islands, near the Magellan Straits. A Chilean naval tug and the cargo boat Arica put out at once to give aid.

EXPERT SHOWS HOW TO SMOKE

Veteran Pipemaker Says Not One in Hundred Can "Puff" Properly

TORONTO.—Roy Brigham has been making and repairing pipes for twenty-nine years and he says only about one man in 100 knows how to smoke correctly. The rest spoil their pipes almost as fast as they buy them.

Most men, says Brigham, are "wet smokers," that is they get their pipes in such a state they will not dry out the moisture in the tobacco, but permit it to get into the stem of the pipe through vaporization. The pipe-maker's recipe for successful and consistently pleasurable smoking makes that accomplishment a considerable art.

MAY BE BURNED

Any pipe, Brigham declares, can be burned or the inside in five or six smokes by a person who overheats the bowl the first few times. His method of avoiding this burning is to fill the pipe only about one-third full the first few times it is smoked and start a carbon ring forming inside the bowl from the bottom. After that, he says, the smoker should gradually fill the bowl more fully till the tobacco reaches the top. By the time a carbon ring has formed evenly all the way up the bowl.

The carbon ring, Brigham says, conducts the heat evenly down the pipe and dries out the tobacco so that "wet smoking" is avoided. Before a pipe is smoked at all, though, Brigham thinks, it is a good idea to "grease" the inside with honey.

Foul pipes, he says, are caused by gradual seepage of condensation into the stem until it reaches the mouthpiece of the pipe when it flows easily to the orifice and into the smoker's mouth. The remedy is to blow backward into the pipe at the end of each smoke, forcing the condensation into the bowl where it can be cleaned out.

The part of the pipe that fouls is between the bowl and the mouthpiece where the condensation collects and ferments making a "filthy mess." That can be cleaned out with a small application of chloroform.

GETTING COOL SMOKE

Brigham's pride is an inner tube for a pipe that he claims will enable a smoker to use the same pipe a lifetime without having it become foul. It works on this principle. The coolness of a smoke is governed by the distance the smoke travels from the bowl through wood, not through hard rubber mouthpieces, amber or any other such substance.

Brigham's inner tube is of aluminum alloy with a core of Austrian cherry. It fits into the pipe and slides back to the bowl and almost to the end of the mouthpiece, adding two inches or so to the length of wood through which the smoke can travel. It can be thrown away when it becomes foul.

One pipe, equipped with such a tube and used in accordance with his rules, Brigham says, will last a man as long as he lives.

HAMBONE'S MEDITATIONS
By Alley

AFRICAN CHIEF POWERFUL RULER

Holds Sway Over 150,000 People in West Africa Forest Belt—Typical Leader

LONDON—"Otumfoo" (he who has power), otherwise Nana Sir Ofari Atta, most powerful of Gold Coast rulers, is visiting London. He is fifty-three years of age, and by nature a leader of men. He has physical courage in plenty, quickness of mind, adaptability and royal blood on his mother's side.

In 1912 Nana Sir Ofari Atta was made Permanent Chief of Akim Abuakwa State, comprising 150,000 people and 3,000 square miles in West African forest belt. He is short in stature, of heavy body, and wears close-cropped greying hair. His eyes are alert, and he possesses dignity in perfect equilibrium, with great good humor.

GOES TO LONDON

In his hotel room in London, the permanent chief sat flanked by his suite, all rooted as if they were trees, and he wore numerous rings on his fingers. He wore sandals on bare feet and his body was draped in brilliantly-dyed silk, flung over his bare right arm, his pose statuesque as an ancient Greek.

This interesting African, whose visit was officially recognized with respect and hospitality, speaks fluent English with no trace of African intonation, and he reverences learning. He brought his son with him to study law at Oxford. His secretary has degrees from the University of London.

VICTOR
Presents Something NEW!
ALL-WAVE COMBINATION RADIO-ELECTROLA

For the first time there is provided an instrument of home entertainment that does everything. It gives standard wave radio reception with the clear, beautiful Victor tone; it provides all the thrill of short wave foreign stations, and it plays recorded music as well. There are models from

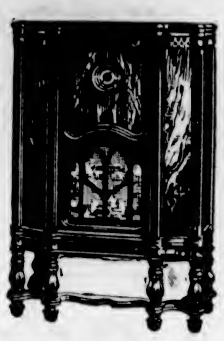

$186

FLETCHER BROS.
(Victoria) Ltd., 1110 Douglas Street

STUDY

Students of today tax their eyes strenuously with almost constant study under all kinds of light conditions in classrooms and at home. No wonder the majority of them develop defective vision. Periodical examinations are important.

We have on file all prescriptions and records of the Hudson's Bay Company's Optical Department prior to July, 1933.

OUR PRICES ARE REASONABLE

Harold S. Timberlake, Opt. D.
VICTORIA OPTICAL CO.
647 YATES STREET PHONE E 2513

ATTENTION
GRAY LINE EXCURSION
Sunday, August 12 Phone G4151

Buses leave Dominion Hotel, Yates Street, 1 p.m. sharp, visiting Mr. and Mrs. Butchart's Gardens, allowing one hour in gardens; ferry trip across Saanich Inlet, and over Malahat Scenic Drive to Victoria. A stop of one and one-half hours at Malahat Look-out, arriving back in Victoria at 6 p.m.

Fare $1.50, Including Afternoon Tea and Ferry Charge
Reserve Seats Early Limited Number.

You Owe Yourself Protection Through
Fire INSURANCE Automobile
ELSIE B. RICHARDS
Suite 7, Metropolitan Building, Opposite Postoffice
PHONE EMPIRE 7722

Masters' Malted Milk Bread
"Your Best Food—Eat More of It"
Delicious nourishing food is not necessarily expensive. Medical science has proved that bread is the most easily digested energy-producing food available today. If better bread could be made, Masters would make it. We sell at popular prices and the quality of our Malted Milk Bread is unsurpassed. Try a loaf and judge it for yourself.
Masters-Allbridge
1115 Douglas St. and 1720 Cook St.

St. Michael's School for Boys
Oak Bay, Victoria, B.C.
(Established 1918)
Prospectus and References From
K. C. SYMONS, M.A., Headmaster
1251 Victoria Avenue
Term Starts September 5

A. E. SMITH
Of Toronto, Will Address a Public Audience at
CHAMBER OF COMMERCE
Tuesday, Aug. 14—8 P.M.
—Collection—

Social Activities and Notes of Personal Interest

Miss Dorothea Lea and Mr. N. Camsusa Married

Wedding Takes Place Quietly and Reception Held Later at Home of Bride's Parents—Beautiful Gifts Received

A quiet wedding was solemnized yesterday afternoon at 2:15 o'clock in the vestry of First United Church, when Rev. W. G. Wilson, D.D., united in matrimony Dorothea May, eldest daughter of Mr. and Mrs. Thomas Lea, 1018 Balmoral Road, and Mr. Norman Louis Camsusa, only son of Mr. and Mrs. L. J. Camsusa, 855 Fort Street.

Mr. Lea gave his daughter in marriage, and she looked most attractive in her pretty frock of pink point d'esprit made on slim lines. The long skirt had tiny ruffles above the hem line and the bodice was finished with a bertha collar caught at the back and front with clusters of pink rosebuds and blue forget-me-nots, the waist being circled with a pink and blue sash tied in a bow at the back. Her wide-brimmed hat of blue mohair was tilted on one side with a bandeau of pink flowers and trimmed with a wreath of the same flowers round the crown. She also wore pink mitts ruffled at the elbow and carried a shower bouquet of butterfly roses, swansonia and white heather.

Mrs. Alex Bell, sister of the groom, was a charming matron of honor in a frock of Nile green Irish crocheted lace, made on close-fitting lines, with ruffled godets on the skirt, and worn with a ruffled cape. She also wore a green silk hat to match the green mitts and her bouquet of pink and mauve sweet peas. The groom was attended by Mr. Clifford Hilton.

RECEPTION AT HOME

A large reception was held after the service at the home of the bride's parents, who welcomed the guests, being assisted by Mr. and Mrs. Camsusa. Mrs. Lea wore a smart gown of old rose triple sheer and lace and a large black hat and Mrs. Camsusa a princess robe of Lido blue crepe with white accessories. Their corsage bouquets were of white carnations and swansonia.

Tall baskets filled with gladioli and carnations, in pastel shades, mixed with greenery, were arranged in the drawing-room before the fireplace and in the window embrasure, where the bride and groom stood to receive the best wishes of their friends beneath a floral arch and bell. Refreshments were served later in the dining-room from a table covered centred with the three-tiered cake set in folds of filmy tulle in shades of mauve and pink and decorated with tiny crystal vases filled with pink rosebuds and pink tapers in silver candlesticks.

Mr. and Mrs. Camsusa left by the afternoon boat for Seattle and other places of interest on the American mainland, the bride traveling in a smart silk crepe dress and tweed coat in shades of navy blue and white, and a white hat and shoes. Before settling in their new home, 945 Pembroke Street, they will go for a motor trip on the Island.

LOVELY GIFTS

Among the many lovely and useful gifts received by the popular young couple were an Ambassador silver tea service and tray and a matching water jug, accompanied by an illuminated address in book form, from the groom's associates and friends in the civil service; a silver rose bowl and candlesticks from the choir of the First United Church, of which the bride is a member; a silver rose bowl and entree dish from the bride's former associates at Ryan-Wilson & Co., Ltd.; a silver cake plate from the Pas-a-Pas class of the First United Church, and a standard bridge lamp from the tennis club of First United Church, of which both the bride and groom are members.

Engagement Is Announced

—Photograph by Hester Wilkinson.

MISS KATHLEEN M. BROWN

Mr. and Mrs. W. Ellis Brown, Prospect Place, Oak Bay, announce the engagement of their eldest daughter, Kathleen Margaret, to Mr. George Conway Parrott, only son of Mr. and Mrs. W. A. Parrott, Newport Avenue. The wedding will take place early in September.

Party to Be Held For Church Funds

Mrs. John Hart, Fairfield Road, is kindly lending her house and gardens, which are particularly lovely just now with a profusion of Summer blooms, on Wednesday afternoon, from 3 to 6 o'clock, for a bridge and garden party to be given by the members of the Altar Society of Our Lady of Lourdes Parish in aid of the parish funds.

Mrs. W. W. Baines, president, is the general convener, and Mrs. Thomas Brown and Mrs. Gordon Evans will have charge of the home cooking stall, which will feature many attractive wares, and Miss Alyce Baines and Miss Rhoda Goward will be in charge of the candy stall. Bridge will be played on the veranda of the house, and reservations are in charge of Mrs. E. Vernon Thomson, telephone Garden 2159. Number 6 street cars and the Blue Line bus pass within a short distance of Mrs. Hart's home. All visitors and guests in the city are cordially invited.

Weddings

WILLIAMS—WAKEFIELD

A marriage of interest to Victoria friends of the bride and groom took place on July 20 in St. James' Anglican Church, Smithers, B.C., of Lola Irene, daughter of Mrs. Laura Wakefield, of Round Lake, and Mr. Victor Lawrence Williams, son of the late Mr. and Mrs. J. L. Williams, of Market Street, Victoria. Rev. L. J. Hales officiated. The bride was given in marriage by her uncle, Mr. E. C. Barger, and wore a white silk georgette and lace gown. Her long net veil was held with a coronet of orange blossoms. Her bouquet was of bridal roses, peonies, pinks and fern. The bridesmaids were Miss Bonnie Wakefield and Miss Doris Barger, cousins of the bride, and Mr. Lester Wakefield was best man. While the register was being signed, Miss Alice Barker sang "Because." Mr. C. Botham played the wedding music. The wedding supper was served at the Round Lake Community Hall, about 250 guests attending. Mr. and Mrs. Williams left by car for Prince George and from there will go to Finlay Forks, where they will make their home, Mr. Williams, formerly in the forestry service at Smithers, being now connected with the British Columbia Game Department.

WILD—CLARK

A quiet wedding was solemnized on Friday evening at the Emmanuel Baptist Church, when Joyce, youngest daughter of Mrs. J. Clark and the late Mr. J. Clark, became the bride of Mr. Wilfred Wild, son of Mr. and Mrs. A. Wild, of London, Ontario. Rev. A. S. Imrie officiated. The bride looked charming in a pale pink chiffon dress with white accessories, and wore a corsage bouquet of orange blossoms. Miss Evelyn Green, maid of honor, wore a white crepe dress, trimmed green cape and wore a corsage of pink carnations. Mr. A. Spouse supported the groom. Following the ceremony, a reception was held at the home of the bride's mother. After a honeymoon Up-Island, Mr. and Mrs. Wild will make their home at 1146 Hillside Avenue.

BUTCHER—ALEXANDER

A quiet wedding was solemnized on Wednesday, at 2 p.m., in Port Angeles, Rev. Mr. Farrow officiating, when Dorothy, eldest daughter of Mr. and Mrs. W. Alexander, Johnson Street, Victoria, was united in marriage to Mr. Frank Butcher, youngest son of Mr. and Mrs. C. Butcher, Cranmore Road, Oak Bay. The couple will make their home at 1251 Pandora Avenue.

Little Mabelle went with her mother to spend the Summer at a resort by the sea where mosquitoes abounded. When she returned to her home in the city and attended Sunday school her teacher told the story of Noah and the ark. When she had finished the story, she glanced around at her little pupils and asked if any child would like to ask any questions.

"I would, please, ma'am," said Mabelle, timidly.

"Very well," said the teacher, "what would you like to know?"

"I'd like to know, ma'am," said Mabelle, "if you are quite sure that Noah took only two 'skeeters into the ark?"

He Is One Year Old Today

—Photograph by Victoria Studio.

RICHARD BRADSTOCK TRIPP

Son of Mr. and Mrs. Alfred B. Tripp, 14 Rendall Street, and grandson of Mr. and Mrs. D. H. Tripp and of Mrs. S. Tyner, of Indianapolis, Indiana, is a year old today. He welcomes "many happy returns" with a cheerful smile.

The maid had been hinting that she did not think much of service, and this, in conjunction with the nightly appearance of a rather sheepish-looking young man, caused her mistress some apprehension.

"Martha, is it possible you are thinking of getting married?" said her mistress.

"Yes, ma'am," admitted Martha.

"Not to that young fellow who has been calling on you lately?"

"Yes, ma'am, he's the one."

"But you've only known him a few weeks."

"Two months come Thursday," corrected Martha.

"Do you think that is long enough to know a man before taking such an important step?"

"Well," answered Martha, "it isn't as if he was some new fellow. A girl I know was engaged to him for quite a long time."

Clubs—Societies

Daughters of St. George

The Victoria Lodge No. 83, Daughters of St. George, will hold its regular meeting in the S.O.E. Hall on Wednesday at 7:30 p.m. Members are asked to attend, as important business will come up for discussion. The captain of the guard requests all the guard team and officers to be present, as there will be a drill practice after the evening session. Refreshments will be served.

• • •

Britannia W.A.

The monthly meeting of the W.A. to Britannia Branch, Canadian Legion, will be held on Tuesday at 8 p.m. The executive meeting will be held tomorrow at 2:30 o'clock. Owing to the popularity of the gingham dance held last month, it has been decided to hold another on Thursday with a splendid orchestra in attendance.

• • •

Lodge Primrose

Lodge Primrose No. 32, Daughters of England, held its regular business session on Friday in the Sons of England Hall. The worthy president, Mrs. Kendall, was in the chair. The district deputy worthy, Mrs. Baron, attended. A rummage sale will be held shortly and members having articles are asked to telephone Worthy Mrs. McKenzie.

• • •

Purple Star Lodge

Victoria Purple Star Lodge, L.O.B.A., No. 104, will hold a picnic at the Gorge Park, on Wednesday. Hot water, milk, tea and sugar will be provided. The team captain, Mrs. M. Trowsdale, has asked all officers and drill teams to meet at the Orange Hall, on Wednesday evening, at 8 o'clock.

• • •

Women of the Moose

A business meeting will be held by the Victoria Chapter, No. 25, tomorrow, in St. Ann's Hall, Blanshard Street, at 8 p.m. The drill team is asked to attend in uniform, and members are reminded to bring refreshments, as supper will be served after the meeting. A good attendance is requested.

• • •

Loyal True Blues

A social evening was held in the Orange Hall on Friday at the close of the meeting, when a card party was held. Mrs. McKenzie and Mrs. Vie won the prizes. Mrs. Blackburn, of New Westminster, was awarded the pillow cases. The next meeting will be held on Friday.

• • •

Spiritualist Tea

The First Spiritualist Church silver tea will be held in Room 5, S.O.E. Hall, on Wednesday afternoon from 2:30 to 5 o'clock. Several well-known mediums will be available for teacup readings.

• • •

Princess Alexandra Lodge

Princess Alexandra Lodge, Daughters of England, will hold its business meeting on Thursday at 8 p.m. in the S.O.E. Hall.

Kitty McKay

By NINA WILCOX PUTNAM

The girl chum says a lot of men get fallen arches from resting their feet so much on brass rails.

Finals Draw Spectators To Willows

Among those who were noticed at the finals of the British Columbia tennis tournament at the Victoria Lawn Tennis Club yesterday were His Honor the Lieutenant-Governor, Mr. A. M. D. Fairbairn, His Worship Mayor Leeming, Alderman J. D Hunter, Dr. and Mrs. A. Fraser, Mr. and Mrs. R. H. Edgell, Mr. and Mrs. G. K. Thompson, Mrs. E. McLoughlin, Miss Laura Magrath, Mr. and Mrs. Edwin Jackson, Mr. and Mrs. C. H. O'Halloran, Miss O'Halloran, Mr. and Mrs. J. E. Semmes, the Misses Semmes, Mr. and Mrs. T. O. Mackay, Miss Mackay, Mrs. Nelson Gibson, Lieutenant-Commander and Mrs. H. R. Tingley, Lieutenant-Commander and Mrs. H. N. Lay, Mr. and Mrs. H. G. Garrett, Mr. M. Hills, Mr. B. Evans, Miss Lawson, Miss Heisterman, Miss K. Swayne, Miss D. Allan, Miss I. Carey, Miss Merrick, Miss B. Nelson, Miss Y. Pemberton, Miss Wolfenden, Mrs. Napier Hemy.

Miss D. Homer Dixon, the Misses Ruggles, Mr. L. Ogilvie, Mr. and Mrs. R. H. B. Ker, Miss M. Macrae, Miss Cameron, Commander and Mrs. Alleyne, Mrs. O. C. Bass, Miss Bass, Mr. A. Chambers, Miss D. Pooley, Miss Denbigh, Mr. and Mrs. R. B. Wilson, Mr. and Mrs. E. Proctor, Mrs. W. F. Proctor, Miss Jackson, Miss Charlewood, Miss Twigg, Mrs. J. S. Woods, Mrs. H. deM. Mellin, Mr. R. Musgrave, Mr. G. Terry, Miss Brindley, Mr. H. Haskamp, Miss Miller, Mrs. J. D. Gordon, Dr. and Mrs. Scott-Moncrieff, Mr. L. Scott-Moncrieff, Miss Joyce Aldridge, Mrs P. A. C. Cousland, Miss Sheila Russell, Mr. A. McCallum, Mrs. E. E. N. McCallum, Mrs. R. C. Farrow, Mr. and Mrs. N. Van der Vliet, Mrs. C. Watson, Captain Andrews.

Mr. and Mrs. G. Ford, Mr. and Mrs. R. Bird, Mrs. Zolotoohin, Mrs. E. Cuppage, Mr. W. Reade, Mr. D. J Angus, Mrs. A. B. Sanders, Mrs. Nickson, Miss N. Drury, Miss L. Archibald, Miss Garesche, Mrs. C. M. Lauder, Mr. and Mrs. W. Parker, Mr. and Mrs. Gordon Campbell, General Sir Percy Lake, Mr. and Mrs. F. Jones, Miss Honor Benson, Miss Winslow, Mr. F. E. Winslow, Miss B. Hutchinson, Miss D. Hammond, Mr. R. Wattie, Miss B. Bechtel, Miss Galliher, Mr. and Mrs. H. G. de Wolf, Mr. M. Humber, Mrs. A. E. Hodgins, Mr. and Mrs. J. B. Speck, Mr. and Mrs. J. Edgell and many others.

St. Andrew's Church Scene Of Ceremony

Rev. H. P. S. Luttrell officiated at the simple but impressive service last evening, at 8 o'clock, in St. Andrew's Presbyterian Church, which united in matrimony Louisa Mathilde, only daughter of Mrs. D. F. Van Maastricht, 619 Wilson Street, and of the late Mr. Van Maastricht, and Mr. Donald J. MacKenzie, eldest son of Mr. and Mrs. D. MacKenzie, of Sooke. The wedding music was played by Mr. Ian A. Gulliford, and included "The Swedish Wedding March," by Soderman, as the bridal party entered the church, and later the Gavotte from "Mignon" (A. Thomas), and "Spring Song" (Mendelssohn), and at the conclusion of the service "March Romaine" (Gounod).

The bride was given in marriage by her mother, and looked lovely in her close-fitting, ankle-length frock of white organdie. It had large puffed elbow sleeves, and the bodice was cut with a deep "V" at the back, finished with a large silk bow. She wore a coronet of orange blossoms, a family heirloom, which had been worn for several generations, and carried a shower bouquet of pink and white carnations and pink roses.

The matron of honor was Mrs. E. Hector Pope, in a smart frock of gloria blue French chenille cloth, cut on slim lines, with elbow sleeves, and a white velvet hat and silver slippers, who carried a sheaf of salmon pink and yellow gladioli and gypsophila.

The best man was Mr. John Payne.

LARGE RECEPTION

A largely-attended reception of relatives and family friends was held later at the home of the bride's mother, who wore for the occasion a becoming ensemble of mauve and beigelace and a matching straw hat, trimmed with pink roses, and a corsage bouquet of pink and white carnations.

Receiving with her were the groom's parents, Mrs. MacKenzie wearing a black silk crepe dress with touches of white, a matching hat and a corsage bouquet of white carnations and tiny yellow chrysanthemums.

Pink and white was the color scheme in the dining-room, where the three-tiered cake, iced in pink and white, was surrounded by folds of pink tulle, beneath white streamers, which were draped from the central chandelier to the corners of the table, and caught by vases of pink roses.

After a honeymoon trip on the Island, for which the bride left in a pretty gown of petunia silk crepe, a gray coat and white accessories, Mr. and Mrs. MacKenzie will make their home at Port Alberni.

Magistrate (to one defendant): "Where did you meet your accomplice?"

Defendant: "In a bar."

Magistrate: "And you struck up a friendship at once?"

Defendant: "Yes, sir; the long list of sentences he told me he had served inspired me with complete confidence in him."

ENGAGEMENTS

BOSSOM—BARR

The engagement is announced of Daisy Aundre, youngest daughter of Mr. and Mrs. P. Barr, 2607 Wark Street, to Mr. Henry Charles Bossom, eldest son of Mr. and Mrs. F. Bossom, Shelbourne Street. The wedding will take place shortly.

RAWNSLEY—INGLETT

Mrs. S. E. Inglett, 1605 Haultain Street, announces the engagement of her youngest daughter, Mary, to Mr. Kenneth Rawnsley, eldest son of Mr. and Mrs. Fred Rawnsley, 2525 Scott Street. The wedding will take place in September.

WALTON—JENNINGS

Mr. and Mrs. H. K. Jennings, 1611 Fell Street, announce the engagement of their youngest daughter, Audrey Beatrice (Bunny), to Mr. Bertram Walton, eldest son of Mr and Mrs. Thomas Walton, of Vancouver. The wedding will take place at St. Mary's Church, Oak Bay, on September 17.

CLEAVER—JACKSON

Mr. and Mrs. T. M. Jackson, of "Swallowfield Haven," Fulford Harbor, announce the engagement of their only daughter, Evelyn Mary Dalzell, to Mr. Herbert Charles Cleaver, son of Mr. Charles H. Cleaver and the late Mrs. C. H. Cleaver, of Hillcrest, Vancouver Island. The wedding will take place at St. Peter's Church, Quamichan, on Saturday, September 1.

TO MEET AT MONTREAL

MONTREAL, Aug. 11 (CP). — Members of the Canadian Weekly Newspaper Association will gather in Montreal next week to participate in the business and entertainment programmes of the fifteenth annual convention of the association. The meeting will open Thursday morning and conclude Saturday.

Old Lady: Tell me, conductor, do you stop at the Ritz?

Conductor: Wot! me, mum—on my pay?

fluffy blankets fresh from the LAUNDRY

New Method LAUNDRIES LIMITED

PHONE G 8166

Soldering, General Tinsmithing

NEW WORK OR REPAIRS

Also Art Metal and Wrought Iron Work

Only Disabled Soldiers Employed

The Red Cross Workshop

584-6 Johnson Street Phone E 3513

When Moving to Your Summer Camp

Ship BY Truck

WE MAINTAIN A DAILY SERVICE TO ALL POINTS ON VANCOUVER ISLAND

It does not matter if it is only equipment for a week-end outing or household effects for a stay of months . . . we are equipped to carry your shipment, quickly, safely, economically, insured from the point of pick up to point of delivery.

Phone G 8188

ISLAND FREIGHT SERVICE LIMITED

514 CORMORANT STREET

Special In Permanent Waving AT THE HUB Hairdressing Parlors

FOR A LIMITED TIME ONLY

PERMANENT WAVING For Full Head With Trim, Including Shampoo and Finger Wave $2.25

A MORNING SPECIAL 9 A.M. to 12 Noon Marcel or Finger Wave 35c

Our operators are fully qualified, working with modern up-to-date equipment.

The Hub Hairdressing Parlors

625-A YATES ST. PHONE E 5525

GREAT SALE OF DRESSES

A.K. Love Ltd.

Phone G 5913 708 View Street

SAFEWAY STORES DISTRIBUTION WITHOUT WASTE

Lower Prices PROVE TO YOURSELF THAT SHOPPING AT SAFEWAY IS THE WAY TO GREATER SAVINGS

SAFEWAY STORES, LTD., 707 Fort St.

SUMMER SALE

Featuring

KNITTED SUITS

In Two Groups—Specially Priced

Two and Three-Piece Knitted Suits in plain or novelty styles. Many attractive colors. Priced to $19.75. On sale at $12.75

Beautiful Knit-to-Fit Suits in three-piece styles. Formerly priced at $25.00 to $29.75. Now on sale at $19.75

Suede Leather Jackets

The smart utility jacket so much the vogue. Beautiful soft suede leather in colors of chestnut brown, coolie blue, wine and green. Formerly $11.75. On sale at $8.95

Wash Dresses

White and pastel crepes in a wide range of attractive styles. $7.95 values. Now on sale at $3.95

Slacks, Shorts, Beach Pyjamas All Half Price

Scurrah's LIMITED

728 YATES STREET

Social Activities and Notes of Personal Interest

Local Girls Win Honors In Drawing

The results of the annual examination of the Royal Drawing Society, held in June, have just been received from London. The following are the names of successful candidates from Norfolk House School:

Division I

Honors—D. Mara, P. Angus, B. Carr, J. Reynolds, J. Wilson, C. Wylie, D. Jones, B. McMurray, J. Nixon, P. Boyd.

Pass—R. Farrow, B. Herchmer, A. Eberts, B. Bale, B. Horton, M. Barclay-Ross.

Division II

Honors—A. Ridewood, R. Jukes, M. Horsfield, M. Worsley, R. Horton, H. Woodcroft, J. Holland.

Pass—H. Baird, J. Cudemore, M. Kidd, E. Carter.

Division III

Honors—S. Herchmer, R. Gillespie, D. Davis, P. Watson, J. Austen-Leigh.

Pass—E. Martin, W. Forbes, J. Jermain, D. Phethean, G. Wright, V. Ryan, M. Bucklin.

Division IV

Honors—E. Phillips, C. Musgrave, J. Barker, R. Gillespie.

Pass—H. Forbes, D. Stanier, S. Collier-Wright.

Division V

Honors—V. Harlock, J. Reynolds.

Pass—P. Pooley, B. Garrard, W. Baillie.

Division VI

Pass—K. Mackenzie.

Returns From California

MISS WINETTE GILMER

Daughter of Mr. and Mrs. George Gilmer, Brighton Avenue, Who Has Just Returned From Spending a Month in Los Angeles.

WOMEN'S INSTITUTES

ESQUIMALT

A card party was held on Friday evening by the Esquimalt W.I. at the home of Mrs. N. Kelly, Esquimalt, in aid of a needy family in the Peace River district. The bridge prize winners were Mrs. C. Jenkinson, Mr. J. Kennedy, Mrs. Corby and Mrs. T. Cave; whist, Mrs. J. Drummond, Mrs. A. Tripp, Mrs. G. Wise and Mrs. T. Parlane. A chicken contest was won by Mrs. Parlane.

Social and Personal Notes

Empress Supper Dance

Among those who attended the Empress Hotel supper dance last evening were Mr. and Mrs. G. Tallamy and a party of fourteen, Mr. T. Fleming with ten, Mr. H. Nation with four, Mr. D. Jackson with two, Mr. G. Duval with eight, Mr. G. M. Terry with six, Mr. M. W. Ashley with two, Mr. C. A. Johnson with two, Major Stern with two, Mr. L. A. Campbell and party of eight, Mr. and Mrs. Hamilton-Smith with eight, Miss M. Davis, Mr. H. L. Sangster with six, Mr. Enke with four, and among the dancers were Mr. and Mrs. Reginald Freeman, Mr. and Mrs. C. I. Mackenzie, Mr. and Mrs. Cyril Jones, Mr. and Mrs. John Phethean, Mr. and Mrs. J. Ciceri, Mrs. Cocks, Mr. A. Ball, Mr. and Mrs. H. Nation, Mr. and Mrs. H. N. Wright, Miss Isobel Hedley, Miss D. Homer Dixon, Miss Daphne Pooley, Mrs. T. O. Mackay, Miss Mackay, Mrs. Savage, Mr. and Mrs. I. W. Newsome, and Mr. W. B. Newsome, of Dallas, Texas; Miss Desiree Seale, the Misses Ruggles, Miss Gertrude Hill, Miss Jean Findlay, Miss M. Galliher, Mr. Lorne Campbell, Dr. R. Mitchell, Mr. L. Henderson, Miss Rena Fleming, Mr. B. Evans, Mr. S. Haynes, Mr. C. Smurthwaite, Mr. M. Pickering, Mr. H. R. Robertson, Mr. R. Tye, Mr. H. Haskamp and others.

• • •

Surprise Kitchen Shower

Miss Joan Langdon, a September bride-to-be, was the guest of honor at a surprise kitchen shower held on Friday evening at the home of Mrs. M. R. Tredwell, York House, Fort Street, when she entertained jointly with Mrs. J. P. Cannock and Mrs. Gerald Lane. On the arrival of the guest of honor, she was greeted by a large group of friends, and introduced by her hostesses to "Miss Elaine Eous," a figure ingeniously built round a mop, whose face painted on a pie plate, beamed above ample draperies, which covered a host of gifts, featuring all the novel utensils which go to the furnishing of a modern kitchen. An amusing contest was won by Miss Isabel Routledge. Refreshments were served by the hostesses before the party dispersed. The guests included Mrs. H. Landon, Mrs. C. R. Walker, Mrs. J. Edmonds, Mrs. W. W. Shorrock, Mrs. B. Edwards, Mrs. W. Henry, Mrs. W. Smith, Mrs. R. P. Matteson, Mrs. G. R. Willey, Mrs. R. Ford, Misses M. Hamilton, M. Walker, E. Florence, O. Elford, S. Elford, M. Langdon, B. Langdon, D. Dykes, M. Sims, H. Saunders, H. Greaves, D. Greaves, E. Saunders, I. Routledge, W. Routledge, N. Sims, G. Genge, G. Owens and Barbara Lane.

• • •

Party for Bride-to-Be

In honor of Miss Margaret Sheret, whose marriage to Mr. Charles Edward Blaney, of Vancouver, will be an event of next month, Mrs. W. Bell entertained at a delightful tea, yesterday afternoon, at her home on Foul Bay Road. A profusion of lovely Summer blooms were used most effectively in the decoration of the reception rooms, and the prettily-appointed tea table was centred with a lovely bowl of antirrhiniums and gladioli. Mrs. Bell's guests were: Mrs. E. Williamson, Mrs. Stephen Jones, Jr., Mrs. Robert Hamilton-Smith, Mrs. Keith Dorman, and Misses Virginia Goddard, Kathleen Sheret, Phyllis Pendray, Helen Condon (Seattle), Eileen Tomlin, Betty Bapty, Mavis Goddard, Eileen Pendray, Helen Crawford, Victoria Gardiner, Gertrude Nelson, Frances Jones, Dorothy Allan, Gwendolyn Wood, Dorothy Cameron, Alvira Bruhn, Gwendoline Watkins, Katherine Herron (Pasadena), Helen Harris, May Wootton, Eileen and T. Cameron (Shanghai), Elinor Muirhead, Jean Findlay, Margaret Merrick, Betty O'Brien and Audrey Tooley.

• • •

Miscellaneous Shower

In honor of Miss Florence Whitworth, a bride-to-be of this month, Mrs. E. P. Siddall and the Misses Marjorie and Florence Siddall, entertained at a delightful miscellaneous shower at their home on Friday evening. The rooms were prettily decorated with gladioli and hydrangeas and the supper table was centred with a bowl of pink snapdragons and lavender. The gifts were presented in a "ship o' joy." The invited guests were Mesdames James Hopkins, E. E. Heath, G. W. Whitworth, W. Norrington, L. Vickers, A. F. Stevens, V. Clarke, G. G. Green, A. Thomson, Misses Helen Atack, Muriel Thomson, Gertrude Partridge, Marjorie Burnett, Marion and Veronica Stevenson, Marjorie Tebo, Phyllis May, Eva Norrington, Evelyn Vickers, Helen Stevens and Freda Green.

• • •

Tea and Shower

In honor of Miss Doris Cooke, whose marriage will take place next Saturday, Miss Kathleen Cave entertained at a tea and shower yesterday afternoon at the home of her sister, Mrs. G. R. Ford, Birch Street. The prettily appointed tea table, which was centred with a bowl of coreopsis and gypsophila and tall yellow tapers, was presided over by Mrs. F. C. Cooke, and those assisting in serving were the Misses Winona Cathcart and Eileen Thain. Those invited were: Mrs. F. C. Cooke, Mrs. J. F. Grant, Mrs. N. J. Dunlop, Mrs. W. H. Gropp, Mrs. S. Jones, Jr., Mrs. H. S. Thain, Misses Beverley Grant, Eileen Thain, Winona Cathcart, Iris Hall and Louise Patterson.

• • •

Miscellaneous Shower

A miscellaneous shower was held recently at the home of Miss Lorna Doyle, 1048 Topaz Avenue, in honor of Miss Mina Smith, an October bride-to-be. The gifts were presented to the bride-to-be in a decorated basket set in front of the flower-banked fireplace. The prize winner for the games was Miss Dora Lewis. Those present were Mrs. W. Doyle, Mrs. M. Smith, Mrs. J. Newbigging, Mrs. G. Robertson, Mrs. K. Piper, Mrs. B. Robertson, and Misses May Lewis, D. Lewis, Daisy Dunnett, B. Foster, D. Robbins, M. Robbins, E. Keeler, R. Keeler, M. Milliken, V. Nock, L. Nock, M. Pegg, L. Rossman, D. Smith, T. Ellis and N. Robertson.

• • •

Miscellaneous Shower

A miscellaneous shower was held at the home of Mrs. R. Sadler, 348 Michigan Street, in honor of her daughter, Miss Rose Sadler, whose marriage will take place shortly. The house was beautifully decorated with pink and white flowers and streamers. The gifts were wheeled in in a doll's carriage daintily decorated with white and nile green ruffles. The guests were Mesdames E. Cain, L. Bourget, M. Gibbs, M. Perry, E. Barnes, M. McBay, M. Bennet, E. Briggs, A. Conway, K. Parkin, E. Ball, I. Laycock, Misses Ava Bourget and Victoria Wood.

• • •

Christening Ceremony

The christening of the infant daughter of Mr. and Mrs. Isaac Smith took place at the First United Church on Sunday, August 5, Rev. Dr. W. H. Smith officiating. The baby received the names Barbara Elizabeth. She is the grand-daughter of Mrs. E. Carmichael, 2543 Graham Street, and of Mr. and Mrs. I. Smith, Canterbury Road, Saanich. Miss N. Carmichael, the baby's aunt, was the sponsor. The christening robe, which is over fifty years old, was worn by the baby's maternal grandmother.

• • •

Shower Is Held

A miscellaneous shower was held at the home of Mrs. L. M. West, Jr., in honor of Miss Mabel Hall, who will be married early next month. The many useful gifts were set in a miniature umbrella. Games were played, and Miss Margaret Purves and Mrs. West were the prize winners. Miss Ada Sanders and Mrs. R. Holmes presided at the tea table. Those invited were Mesdames R. Holmes, M. Davis, M. West, and Misses Bona McMurchie, Margaret Purves, Ada Sanders, Joan Minto, Doris Martin and Emilie Buro.

• • •

Surprised by Friends

An enjoyable surprise party was held by Miss Bernice Miller, in honor of Miss Mae Montague, at the home of the latter's parents, on Friday evening. Those present included Misses Gertrude Montague, Gwen Burton, Evelyn Anderson, T. Dalzell, Margaret Jackson, Messrs. C. Miller, Jack Michell, Colin Lucas, Fraser MacNaughton, Tom Dalzell, John Jackson, Tom Miller, Walter Laing and Ormond Marrion.

• • •

Children's Party

A delightful party was held recently at the home of Mrs. F. Hinchcliffe, 920 Russell Street, in honor of the fifth birthday of her granddaughter, Joan Lillian Veitch. The table was attractively decorated with pink and yellow crepe paper and pink and yellow gladioli in silver vases. The other little guests were June Sangster, Lillian and Mary Devereaux, Elaine Ingram, Barbara Brown, Freda Veitch.

• • •

To Visit Here

Mrs. E. Lynne Laundy, who has been visiting her father, Mr. Percy Bayne, in Alberni, and her aunt, Mrs. Maitland-Dougall, in Duncan, is motoring down from Duncan today with her brother, Mr. Richard Bayne. She and her three little daughters will spend a few weeks in Victoria before returning to their home in Berkeley.

• • •

Former Victorians Here

Mrs. M. K. Woodley and her daughter, Miss Kathleen Woodley, former residents of Oak Bay, who are now residing in Alameda, California, have arrived here on a short visit. During their stay, Mrs. Woodley is the guest of Mrs. James Shaw, 2366 Zela Street, and Miss Woodley is the guest of Miss Freda Rippingale, 947 Foul Bay Road.

• • •

Returning Home

Mrs. J. Galbraith, of Vancouver, who has been spending the past week as the guest of Mrs. W. C. Thompson, of Vancouver Street, will return to her home this afternoon. While in the city, Mrs. Galbraith attended the wedding of her niece, Miss Agnes Hall, to Mr. Harold W. Earl, which took place last Monday.

• • •

Visiting City

Mrs. J. H. Pillsbury, formerly of Prince Rupert, who has recently taken up her residence in Vancouver, following the appointment of her husband to the Workmen's Compensation Board of the province, is visiting in the city as the guest of the Misses Madeleine and Gertrude Nelson, Dufferin Avenue.

• • •

Guests at Cumberland

Mr. and Mrs. F. Perry, of Montreal; Mrs. H. R. Hammond, Mrs. P. W. Nelles, Mrs. Cudemore and Miss Bodwell are the guests of Colonel C. W. Villiers at "Beaufort House," Cumberland, for a few days. Mrs. Cudemore will accompany Mr. and Mrs. Perry to Vancouver next week.

• • •

Golden Wedding

Congratulations are being extended today to Mr. and Mrs. J. P. Archibald, 1724 Coronation Street, on the occasion of their golden wedding. They were married in Truro, Nova Scotia, on August 12, 1884, and they have lived in Victoria for the past twenty-five years.

• • •

Enjoyed Visit Here

Thomas Taylor, of Medicine Hat, a conductor in the Canadian Pacific Railway service, has left for his home after spending a week in the city a guest of his parents, Mr. and Mrs. T. J. Taylor, of Dufferin Avenue. The visitor is an enthusiastic lover of this city.

• • •

Will Visit Port Renfrew

Mrs. M. H. Barry, 3109 Glasgow Avenue, accompanied by her son and daughter, Maurice and Elaine, left on the Ss. Princess Norah last evening on an extended visit to her sister and brother-in-law, Mrs. and Mr. R. M. Elliott, of Port Renfrew.

• • •

Seattle Visitors

Visitors from Seattle who are registered at the Glenshiel Hotel include Miss Charlotte Jewell, Mrs. G. H. Walton, Miss Eileen Walton, Misses Mary Sims, Jane D. Smith and Mary Hurd.

• • •

Here for Week-End

Mr. and Mrs. J. Purchase and Mr. Douglas Purchase, of "Dundarave," West Vancouver, are visiting here for the week-end and are the guests of Mr. and Mrs. A. E. Rippingale, 947 Foul Bay Road.

• • •

Will Leave Tomorrow

Mr. and Mrs. Edward J. G. Moore, of Duchess Street, will leave tomorrow for Crator Lake, where they will spend several days' holiday, and en route back to Victoria will stop at Seattle for a few days.

• • •

Party From East

A party of visitors here from Hamilton, Ontario, consists of Misses M. and R. Bartmann and M. Freeburne. They are all staying at the Glenshiel Hotel.

• • •

Staying at Empress

Mr. and Mrs. Travers Coleman, of Vancouver, arrived here yesterday afternoon aboard the Ss. Empress of Russia and will spend the week-end here.

• • •

Left Recently

Mrs. T. Hargreaves, who spent a few days in the city as the guest of Mr. and Mrs. J. Hall, of Prior Street, has returned to her home in Vancouver.

• • •

Leaving for Mainland

Mrs. A. M. James, Hampshire Road, will leave tomorrow for the Mainland, en route to Montreal, and will sail on the Ss. Empress of Britain on August 18 for England.

• • •

At Empress Hotel

General D. E. B. Panet, of Montreal, is a visitor at the Empress Hotel. He arrived from Vancouver on the Ss. Empress of Russia yesterday.

• • •

Here for Week-End

Mr. and Mrs. C. A. Sutherland, of Vancouver, arrived at the Empress Hotel last evening and will spend the week-end here.

• • •

Visiting California

Miss Thelma Schroeder, 1619 Hollywood Crescent, left last night aboard the Ss. Emma Alexander for a holiday in Oakland.

• • •

From Honolulu

Mr. and Mrs. H. K. Bruss and Mr and Mrs. C. K. Farden are visiting here from Honolulu and are staying at the Glenshiel Hotel.

• • •

Visitor From South

Miss Mabel Slimming, Orchard Avenue, Oak Bay, has as her guest for the next two weeks Miss Mariam Hotle, of Santa Rosa, California.

• • •

Returns From Hospital

Miss Jessie Ruddock, who has been a patient in St. Joseph's Hospital for the past nine weeks, has returned to her home.

• • •

From South

Mr. and Mrs. A. L. Cavanagh, of Los Angeles, and Mr. G. J. Stevens, of San Francisco, are registered at the James Bay Hotel.

• • •

At James Bay Hotel

Mr. and Mrs. W. G. Gibbe and their son, of Chihuahua, Mexico, are staying at the James Bay Hotel.

• • •

From Vancouver

Mr. and Mrs. A. H. Perman, of Vancouver, are staying at the James Bay Hotel.

• • •

Visitors Here

Mrs. Fraser McConnell is visiting her parents, Rev. Dr. David and Mrs. Christie.

• • •

Here for Few Days

Miss Gladys Hamill, of Vancouver, is visiting here for a few days and is registered at the Glenshiel Hotel.

• • •

Going to Winnipeg

Mrs. A. F. D. MacGachen, of Uplands, will leave tomorrow to spend several weeks in Winnipeg.

New Arrivals in Victoria

—Photograph by Hester Wilkinson.

Mrs. Glenn Simpson, of Sylvan Lane, and her little son, Glenn Derry, who is seven months old, arrived with her husband a short time ago from Winnipeg to make their home here. Mrs. Simpson was formerly Miss Betty Pidcock, of Winnipeg, a niece of Archbishop Matheson.

Little Jean who had been absent, was asked by her teacher, who was English, why she had had to stay from school.

"Please, miss, Maggie was ill, and I had to look after the baby."

"And who's Maggie?" asked the teacher.

"Maggie's quite weel, thank ye," was the reply.

August Fur SALE!

Buy Now and Save!

SPECIAL
Lapin Coats
Full length $55
Swagger length $45
Mandarin length $35

So splendid are these VALUES, the first consignment went in no time! Many were disappointed. Now arrives another special purchase from Mr. Mallek and we can fulfil the demand.

Rising wholesale costs, both of raw pelts and of labor, will be reflected later on in prices much higher than those prevailing now in this great August Sale. Most certainly you will save by buying right now! Come in and let us show you the newest styles. Ours is the largest selection of NEW and QUALTY fur coats in the city.

Enter AUTUMN!

With Fascinating New Styles in

COATS
SUITS
DRESSES

Every day Mr. Mallek has been shipping us the authentic Fall styles from Eastern Fashion Centres, where he is now buying. Make a point of dropping in to see the brilliant new creations. Here is a splendid opportunity to be among the first to wear the new season's fashions. (Our Budget Plan is available if you wish to pay in conveniently small amounts.)

Mallek's
LIMITED
Ready-to-Wear and Furs
1212 Douglas St. E 1623

THE PLUME SHOP
Famous for Style, Quality and Values
747 Yates Street Phone E 5621
Advance Showing of Autumn
Coats, Suits and Hats
SEE OUR WINDOWS

KERO SPRAY
KING OF INSECTICIDES
Pints, regular 50c. Special, 43¢
½-gallon, regular $1.25. Special, for $1.13
1 gallon, regular $2.00. Special, for $1.79
Kero-Spray is the best combination spray on the market, contains Arsenate of Lead, White Hellebore, Whale Oil Soap, Kerosene, Black Leaf "40" and emulsifying ingredients.
VANCOUVER DRUG COMPANY, LIMITED

Large 3-Piece Genuine Mohair Chesterfield Suite
Choice of blue, brown, taupe, mohair $119.50
Guaranteed construction and on easy terms.
HOME FURNITURE COMPANY
825 FORT ST. E 9921

AUGUST SPECIAL
Hesterless Permanents. Regular $3.00 now $2.00
White aur supply lasts. Regular $3.00 now $1.00
No Machine, No Electricity. Permanents $6.00 and $8.50.
MAKE YOUR APPOINTMENT NOW!
"BELLE BEAUTY SHOPPE"
Phone G 4043 C. W. ("Bill") Atkinson 1025 Cook Street

STYL-ARCH SHOES FOR WOMEN
WITH EXCLUSIVE CORRECTIVE FEATURES
WM. CATHCART & CO., LTD.
1704 Douglas Street Phone G 6111

Lady Visitors, Please Note---
We Are Specialists in HAND-WOVEN HARRIS TWEED OVERCOATS $29.50 Up
GORDON ELLIS, LTD.
Importers Scotch Woollies for Men and Women

ORDER YOUR BULBS FOR FALL PLANTING NOW
Ask for prices of Tulips, Daffodils, Narcissi, Hyacinths, etc.
Prices are right. Quality superior.
DIRK VAN DER BENT
940 Falmouth Road Phone G 6394

DRINK DUNCAN'S DRINKS
"Sold Everywhere"

Wife Preservers

Bouillon cubes come in handy when meat or fowl stock is not available and you need it in the recipe you are using.

Boston Terriers Thrive on Nu LIFE
Hayward Boston Kennels, 30 Gorge Road, Victoria, B.C.
Dear Sirs:
Having used your Nu Life Tonic Powders and Nu Life Conditioners in my Boston Kennels for the last two years, I feel I can thoroughly recommend them. I do not wait until the dogs get sick, but give them Nu Life regularly, and I feel it keeps them in such good condition that they can resist the disease germs. It is the first thing I give to a dog coming in my boarding kennels, as it starts them off right. I conditioned "Masterpiece" prior to showing in the Spring Show, and his coat was in wonderful condition.
ANITA H. HAYWARD.
For Sale at MacFarlane's, Hudson's, Hillside, Spencer's, Pet Shop and Suddaby's, Duncan
DOGS BARK FOR IT Nu LIFE

Pantorium DYE WORKS
Empire 7155
DRY CLEANING. DYEING

McDonald's
"WE SELL FOR LESS"
260 Moss Street 749 Yates Street
MONDAY'S SPECIALS
BUTTER Fresh Creamery ..... 3 lbs. 59c
BREAD—16-oz. loaf 6c
JELL-O per packet 5c
PINEAPPLE Sliced ..... 3 tins 25c
ROBIN HOOD OATS—N.P. package 15c
POTATOES 100-lb. sack 75c

FUJI SAN
Gifts, Oriental Linens and Curios
645 FORT STREET

PAINLESS PERMANENTS Bring a friend, and we do both for the price of one. $5.00 Perms.—2 for $3.00. $6.00 Perms.—3 for $4.00. $8.00 Perms.—2 for $5.00. $10.00 Perms.—2 for $10.00.
La France Beauty Salon MME. MILES. Mar. G 7448
Upstairs in Fletcher's Music Store

"Of course my skin is awf'ly tender, so naturally my mother wouldn't use just *any* soap for bathing me. But I'm mighty glad our doctor told her to use *Palmolive*, that nice soap made from gentle olive oil!"

He might not say it just this way . . . but he certainly is right about Palmolive! It's made only from pure vegetable oils . . . a scientific blend of olive and palm oils, both noted for their soothing action on the skin.

His mother has another reason, too, for preferring Palmolive for her *own* beauty care. She knows that 20,000 beauty experts recommend it to keep complexions smooth and youthful! You'll find it does, if you just try it!

No wonder its recommended for Baby's tender skin

RETURNS HOME FROM OAKLAND

William Harkness Is Back From Assembly of Coast Magicians

Life for William Harkness, of Victoria, is one continuous round of tricks. He is a magician.

In Oakland, where Mr. Harkness spent the last two weeks attending a convention of magicians, life was a continual round of pleasure. Magic was in the air, for breakfast, luncheon and dinner, and in and out of the assembly halls.

The occasion was the annual gathering of the Pacific Coast magicians, which was held in the California city on August 2, 3 and 4, and brought together 125 of the noted magicians and sleight-of-hand entertainers of Canada and the United States.

ON EXECUTIVE BOARD

Mr. Harkness, who resides in Victoria at 1723 First Street, is well-known to Victoria audiences, having given over 300 performances for charitable institutions in the last four years. He is recognized by his fellow magicians as a true exponent of the art of magic, and for that reason he was chosen as a member of the executive committee of the Pacific Coast Magicians for the 1935 convention to be held at Hollywood. With him on the same committee will be Captain C. Howard, of North Bend, B.C., and Ernest Crockford, secretary of the Victoria Assembly of Magicians.

While at the convention, Mr. Harkness was awarded a first, second and third prize for performances. The awards were given by the convention and consisted of "secrets" of the upper ten of magicians.

Save the Pieces

By HANNAH

A frock to wear now and later—that is the cry of every woman

shopper during these late Summer days. And they surely are hard to find. Here is an idea, one of those trick dresses which may be worn in several ways with smart effect. It is a sheer wool, which means it certainly can be worn later. The light blouse, as shown in the full length sketch, makes it possible for wear right now, and ideal for that late Summer trip.

The halter effect is removable, and when left off the dress becomes a blouse and separate skirt with a jacket to match, as shown at the lower right. The frock with the halter top makes a smart street dress for cool days. A blouse or top of matching material or dark print should be made for wear when white blouses seem too Summery. A net blouse in ecru, peach or flesh would be both flattering and in accord with Fall fashion prophecies. It would also be cool for immediate wear.

This dress, which is individual and novel, permits of many practical economies, and the suit may be used for travel and town wear, and the frock for luncheons and teas which are informal.

It also permits of the use of remnant materials for the blouses. And if just the halter frock is wanted and no coat, the dress might be achieved from former suit or one-piece frock.

The new off-the-face hats in satin, velour, velvet, shiny felts and silk faille, are the right topping for such a frock. Black is the favored color, as usual, for the first of new season's hats.

"Yes, it is really remarkable," observed mother, at the head of the table. "Clifford seems to eat twice as much chicken when we have visitors."

"Indeed!" exclaimed the lady visitor. "And, pray, why is that, Clifford?"

"'Cause that's the only time we have it!" replied the truthful lad.

Let "THE BAY" Show You Why *Your home comes first!*

Happiness nowadays depends on home comfort—and the minute you glance over the price tags of our furniture you'll know how much home comfort is within your reach. Come in and pick out some furniture for your future happiness.

Tea or Dish Towelling 10c Yd.

1,500 Yards of White Towelling—hard wearing and of absorbent quality. Width, 17 inches.

Horrockses Flannelette 15c Yd.

Here is a fine textured flannelette with soft nappy finish. Width, 27 inches; 1,000 yards at this low price.

UNBLEACHED SHEETS

Size 70 x 90. Closely woven and free from filling. Very serviceable. Each $1

Street Floor at "The Bay"

Kant-Sag

3-Piece Chesterfield Suites

Real comfort! Smart style! Reasonable price—everything you demand! Covered in plain furniture cloth with cushion tops in figured goods. Genuine kant-sag construction $98.50

Terms Arranged!

3-Piece Chesterfield Suite

All-web under-construction; upholstered in small figured tapestry and reversible cushions. Large size, with plain or wood facings 79.50

Mahogany Bedroom Suites

Colonial style with Poster Bed, Chiffonier and Dressing Table with separate mirror. Just the suite for a small room! $65

5-Piece Breakfast Sets

Drop-Leaf Tables, size 36x41 inches, with the new 5-ply tops. Complete with 4 Windsor-style chairs. Unfinished and well sanded 9.50

Fourth Floor at "The Bay"

Permanent Wave $4

A new note of attractiveness for your hair—that's the decision of careful women who trust their coiffures to us regularly.

You'll approve of our service! Notox sold and applied!

Mezzanine Floor at "The Bay"

Wilton Rugs

Exclusive designs and colorings and the best value obtainable in a carpet today! Buy now, as prices are increasing!

Size 6.9 x 7.6 ft. Price 33.50

Size 6.9 x 9 ft. Price 37.50

Size 6.9 x 10.6 ft. ..... 49.50 Size 9 x 10.6 ft. 59.50

Printed Linoleum

A full cork base—very heavy and of excellent quality. Many bright patterns! 6 feet wide. Per square yard 65c

Numdah Rugs

Hand-Made Rugs from India. Ideal for bedrooms, bathrooms, etc., and they are washable. Size 3 x 4 ft. 4.95

Chinese Rugs

Guaranteed fast-colored very close pile—excellent quality. You won't be able to replace these Rugs at such low prices. Size 3 x 6 ft. 34.50

Size 4 x 7 ft. ..... $55 Size 6 x 9 ft. $98.50

Drapery Silks

Double-Width Celanese Silks, in a full range of popular colors. Lengths come from 2 to 10 yards! Regular 98c. Special 59c

Shadow Cloths

500 Yards Double-Width Shadow Cloth. Smart patterns, suitable for slip covers, cushions, etc. Special 49c

Double-Width Cretonne

Reversible patterns in Cretonnes, 46 inches wide. Wide choice of patterns. Yard 29c

Third Floor at "The Bay"

Special Trade-In Offer on Your Used Radio for a *New 1934* DICTATOR

Regular Price $79.50

Trade-In Allowance 25.00

Balance 54.50

For three days only we will allow $25 on any table model electric radio as part payment on this new Dictator Radio. As the quantity is limited, we advise quick action!

Remember, the Dictator carries a full twelve months' guarantee!

Terms May Be Arranged on the Balance!

Third Floor at "The Bay"

GROCETERIA Monday Specials

Aylmer Pure Orange Marmalade, 32-oz. Jar 23c

Swift's Pure Lard, 1-lb. pkt. 12c

Cheese, Kraft or Velveeta, halves, per packet 15c

Butter, Hudsonia Creamery, First Grade, per lb. 23c

3 lbs. for 63c

Shoulder Bacon, Smoked, sliced, per lb. 21c

Jutland Sardines, 3 tins for 15c

Furness Crab Meat, ½'s, per tin 27c

Seal of Quality Flour, 7's, sack 23c

Ready-Cut Macaroni, 2 lbs. for 13c

C. & B. Meat Pastes, Assorted, 2-oz. Jars 21c

H. B. C. Coffee, Freshly ground. Special, per lb. 19c

C. & B. Prepared Mustard, 9-oz. Jar for 10c

Cut-Rite Wax Paper, Large roll 25c

Small roll 10c

McLaren's Puddings, Chocolate, Cocoanut, Arrowroot, per packet 11c

60 ONLY—FREE—1 Large packet Lux Soap Flakes with 2 large packets Lux Soap Flakes for 44c

Come Early for These

Hudson's Bay Company.

INCORPORATED 2ND MAY 1670.

Given Position On School Staff

DUNCAN, Aug. 11.—J. L. Shadbolt, of Victoria, was appointed last night to the staff of the Duncan Consolidated School, to fill the vacancy left by the resignation of J. E. Pugh. Mr. Shadbolt was a member of the Duncan staff some years ago, leaving to take a position in Vancouver, going from there to Toronto, where he taught in the Technical School. Before returning to the Coast, Mr. Shadbolt took a course in commercial art in New York. His return to Duncan will be welcomed in local musical and amateur dramatic circles.

"Most surprising thing about Jenkins," said Hayes.

"Oh, what's the news?" asked his friend.

"He must be doing frightfully well since he got married—sports a carriage and pair now, so I'm told."

His friend nodded understandingly. "That's right. I saw him pushing them in the park the other morning."

"Sorry to hear of your trouble, Mrs. Brown. Ain't you got no friends?"

"No—only relations!"

PARIS STYLES

By MARY KNIGHT
United Press Staff Correspondent.

PARIS—Heavy materials are made into tight-fitting sheaths with fullness below the knees, while chiffons have fullness starting much higher, and with much more material draped about the decolletages.

Velvet is Queen of Wraps. Almost every coat and cape seen about town lately is in some deep tone of velvet, without any trimming.

Presaging Fall, velvet is also seen as trimming, used on the outline of decolletages and shoulder treatment of a number of evening gowns. These frocks are usually in white, with the velvet in a color in double folds which look quite cushiony.

An unusual model of this genre is a white chiffon trimmed with white chiffon velvet (and is the exception to the rule that the velvet trim is in color). The skirt is made of four alternating panels of shirred chiffon and shirred velvet, starting at the corsage and running diagonally down the skirt, with the fullness released below the knees. The velvet panels end on either side, and the velvet, being heavier than the chiffon, stands out a bit more. With this is worn a short cape of white velvet, shirred so finely that it looks like Schiaparelli's capes of rough-surfaced fabric.

TODAY'S FASHION TIP

Heavy materials for tight-fitting sheathes; velvet and chiffon; white wins color honors with colors in trimmings. Capes and coats for evening all of velvet and untrimmed.

FORESTERS TO HOLD CONCLAVE

Convention of Vancouver Island District Here on August 20 and 21

The eighteenth annual convention of Vancouver Island District, A.O.F., will be held in the Foresters' Hall, Cormorant Street, on August 20 and 21. Delegates and members from all Island points will be present.

In addition to the business sessions, several social engagements have been arranged for the entertainment of the visitors. On Monday evening, following the business meeting, a social evening will be enjoyed. Tuesday night will be observed with a concert and a dance.

Tickets for the latter event, which are free, may be secured by Foresters for their families and friends at the hall. Members are asked to secure their tickets as quickly as possible.

Tourists Need No Longer Post Bond on Radios

No customs tax will be henceforth levied on radios carried as baggage by visitors from the United States to Canada, according to word received by George I Warren, Victoria publicity commissioner, yesterday, from Hon. R. C. Matthews, Minister of National Revenue, Ottawa.

Victoria and Island Publicity Bureau, through D. Leo Doland, director of the newly-formed Canadian Tourist Bureau, some weeks ago made representation to Ottawa to have waived the customs ruling that called for the posting of a bond on all radio sets carried into Canada by tourists for their own use.

Henry Ford tells this story on himself. He was in the habit of using a Ford car to drive to and from his factory in Detroit and his Summer home just out of Detroit.

One evening, on his way home, he came across a man on the road who could not get his Ford started. Henry Ford got out of his machine, and in a few minutes managed to get the machine to move.

The man, very much pleased, offered Ford $2 for his trouble, but it was promptly refused. The man, insisting, said that it would have cost him $5 to be towed back to town.

"Keep your money," said Ford. "I have more now than I could possibly spend."

"What?" said the man. "You mean to say that you have that much money and ride around in one of these darn things?"

MADE IN CANADA

Two 25c tubes Colgate's Ribbon Dental Cream

A Colgate Tooth Brush of Guaranteed Quality

ALL 3 FOR 49c

AT ALL dealers now . . . and for a limited time only . . . 2 full-size tubes of Colgate's Ribbon Dental Cream, a tooth brush of guaranteed high quality . . . all three for 49c!

Get this money-saving value now. The supply of these bargain packages is limited. Stock up. Get one for each member of the family.

LIMITED SUPPLY AT YOUR DEALER'S

Periodic Health Examinations

Health Service of the Canadian Medical Association and Life Insurance Companies in Canada

Those who first suggest a new procedure are apt to find their suggestion either ignored or ridiculed. This was what happened when, back in 1861, Dr. Horace Dobell expressed the idea of a periodic health examination, and no one apparently paid any attention to his proposal. Nevertheless, the seed which he sowed did not die, and in later years it took root and today is bearing some fruit.

The periodic health examination of the apparently well person has certain objectives. These objectives are based upon an understanding of existing conditions. Many people are living at a low standard of fitness because their bodies are not functioning properly; many others are harboring unsuspected disease which may be, and likely is, undermining their health; still others fail to enjoy the full measure of physical and mental health which might be theirs if they lived a hygienic life. In other words, efficiency, effectiveness, happiness, and even life itself are endangered through the individual's ignorance of his own body conditions and needs.

Ignorance is banished through the periodic health examination, which reveals any abnormal functioning, unsuspected disease, and undesirable habits of life of the individual. The examination is, first of all, revealing, and, having disclosed the truth, it allows for faults to be corrected, disease treated, and a hygienic life planned in accordance with individual needs.

This form of health supervision must be on an individual basis, because, as individuals, we differ from each other; our heredity is different, our environment has been different, and our needs are different. We can say that everyone should use pasteurized milk, because it is the only safe milk, as part of a balanced diet. We can add that all require rest, exercise, fresh air and sunshine. But we do not all need, nor would we all profit by, exactly the same routine of life.

There are those who criticize the periodic health examination on the grounds that it focuses an unhealthy interest on the body. It is difficult to believe that blissful ignorance is to be preferred to a proper understanding. Ignorance leads to much more that is undesirable than does understanding. The periodic health examination, followed by helpful advice and a clear explanation, will banish many fears which now make life miserable and uncertain.

Social Activities and Notes of Personal Interest

City Temple Garden Fete Coming Event

The postponed garden fete of the City Temple Women's Auxiliary will be held on Wednesday at the home of Mr. and Mrs. George Holt, 1024 McGregor Avenue. Dr. W. J. Thompson, pastor of the City Temple, will officiate at the fete.

There will be booths of plain sewing, candy, home cooking; also guessing contests, gold panning and housie-housie. Tea will be served on the lawn with, teacup reading, from 3 to 5 o'clock, and supper will be served from 6 to 7:30.

A splendid programme has been arranged for the afternoon and evening, among the assisting artists to be pupils of the Italian School of Music and Dancing, accompanied by Evelyn Holt with the piano-accordion. Frank Merryfield, the Cornish wizard, will be one of the entertainers for the evening programme.

In the event of inclement weather, the fete will be held in the social hall of the City Temple.

Gladys Glad On Beauty

The charming Toby Wing, who is considered Hollywood's perfect chorus girl, has a very beautiful back. Toby doesn't mind exposing her back, either. Her sports frocks during torrid weather are usually backless. Her bathing suits all have suntan backs, too. And her Summery evening gowns are usually cut daringly low.

However, no one can blame Toby for giving her back plenty of exposure. For any girl with as beautiful a back as Toby's certainly deserves to let it receive the admiration that is due it. Unfortunately, however, there are a good many girls who sport backless frocks and bathing suits during the Summertime without giving the condition of their backs a single thought. And that's a very foolish thing to do. For an unlovely back is bound to detract from any girl's charm.

In the first place, the girl who wants to go in for backless styles should make sure that her back is shapely. Those thick, heavy rolls of fat that adorn some women's backs certainly are unattractive. And scrawny, bony backs are just as ugly. To be considered shapely, the back must be softly contoured.

It is possibly to acquire such a back, however, by proper exercising. Toby has a couple that she particularly advises for this purpose. And I consider them excellent, too. They are:

Lie on the floor on your back, with legs straight and arms stretched overhead. Swing the arms forward in a great arc, and raise the body to a sitting position. Keeping your feet on the floor as you raise yourself, bend your body forward till your fingertips touch your toes. Then return to first position.

Stand erect, arms extended sideward, upward and back, describing circles in the air with your fingertips.

Stand erect, arms at side. Swing arms up past the ears and clasp the hands overhead. Then swing the arms apart, describing wide arcs downward through the air, and clasp the hands together again in back of the body.

CHISELING CHARLIE

At a matinee a little man called at the theatre, bought two tickets, and proceeded to enter, followed by his wife and eleven children.

"Here!" shouted the doorkeeper, "where are the other tickets?"

"What other tickets?" asked the man.

"Why—for this crowd."

The man with the family answered angrily: "Did you not advertise children under twelve with parents admitted free?"

"We did," retorted the doorkeeper, "but these are not under twelve."

"Then count them and you will find there's just eleven of them—we left the other at home."

Is All Ready for a Laugh

—Photograph by W. D. Simmonds.

This little fellow with the bare toes is Arthur Lloyd Ridout, son of Mr. and Mrs. Arthur W. Ridout, 1331 May Street, and grandson of Mrs. A. White, 3333 Burns Avenue, and of Mrs. E. Ridout, of Pitsea, Essex, England.

Island Social Notes

Saltspring Island

A delightful time was spent recently when Captain and Mrs. V. C. Best were hosts at their home, "The Alders," Ganges, to The Alders Junior Tennis Club. The "parents and offspring" American tournament, which was arranged by the host, was carried out with the greatest success, to the enjoyment of all present. The winners were Mr. Alex Scoones and Miss Betty Scoones; second, Mr. S. W. Hoole and Ronald Hoole. Others taking part in the tournament were Mr. Cecil Springford and Ormond Springford, Mrs. Cecil Springford and Lucy Burkitt, Mrs. J. Mitchell and June Mitchell, Mr. W. T. A. Burkitt and Geoffrey Burkitt, Mrs. C. E. Baker and Dick Baker, Miss S. Chanteion and Mary Scoones, Mrs. A. R. Price and "Bunty" Price. Mr. Pierre Bion was in charge of the umpiring and scoring, and Miss Chanteion helped the hostess serve tea. Among the parents present not taking part in play were Mrs. Alex Scoones, Mrs. Burkitt, Captain Mitchell and others.

• • •

Mr. and Mrs. J. Harman, of Victoria, have rented one of Mr. George Borradaile's cottages at Ganges.

• • •

Mrs. Cecil Springford, of St. Mary's Lake, accompanied by her son, Ormond, and Mrs. J. Mitchell, of Ganges, accompanied by her daughter, June, left on Saturday for Parksville, where they will join their mother for a ten days' camping holiday.

• • •

Miss Phyllis Beech, of Ganges, is spending three weeks camping at Howe Sound, as the guest of Mrs. G. Hendry, of Vancouver.

• • •

Mrs. A. Walter and her daughter, Miss Mary Walter, of Victoria, are spending ten days on the island as the guests of their relative, Mrs. Edward Walter, of Ganges.

• • •

Mrs. W. Scott Ritchie, of Victoria, returned home on Friday after a few days' visit to Ganges as the guest of her brother-in-law, Captain F. H. Walter, R.N.

• • •

Major and Mrs. Spurgin, of Victoria, accompanied by their son, have arrived on the island and are guests for some days of Major and Mrs. A. R. Layard, of Rainbow Beach.

• • •

Mr. and Mrs. Miller and family, of Nanaimo, arrived on Friday at Ganges, where they have rented, for a year, the Edgemoor Tea Rooms, belonging to Mr. and Mrs. A. J. Easton, and which have recently been converted into a cottage.

• • •

Master Peter Layton, of West Vancouver, left Ganges on Friday after spending a few days with his relatives, Mr. and Mrs. Fred Crofton, of Ganges.

• • •

Miss Molyneux, of Ganges, has returned home after visiting friends in Vancouver for a week.

• • •

Mr. and Mrs. Alex Campbell and family, who have been temporarily residing on Mr. K. Butterfield's property, Vesuvius Bay, have removed to Mr. C. Garner's house at Ganges, which they have rented.

• • •

Mr. Wilfred Seymour, of Vancouver, is the guest of his daughter, Mrs. Alfred Nichol, of Ganges, for a few days.

• • •

After a few months' visit to relatives and friends in Salmon Arm and Vancouver, Miss Gladys Beech has returned home to Ganges.

• • •

Mr. Jack Borradaile, of Mayne Island, left for Victoria on Friday, after spending a week on the island as the guest of his parents, Mr. and Mrs. George Borradaile, of Ganges.

• • •

Mr. and Mrs. W. I. McAfee, of Nanaimo, accompanied by their son, arrived on Saltspring on Friday and have rented and taken up residence at Mr. H. T. Peters' flat at Ganges.

• • •

Mr. and Mrs. and Miss MacEwan, of Vancouver, are visiting the island for some days. They have rented a cottage of Mr. G. Borradaile's at Ganges.

• • •

Miss Doris Taylor was a tea hostess Friday afternoon at Harbour House Tennis Club, when she entertained the members and others. Among those present were Mrs. Benzie, Mrs. Frank Crofton, Mrs. J. Taylor, Mr. and Mrs. L. H. Garnett, Dr. and Mrs. R. Rush, Mr. and Mrs. Graham Shove, Mrs. Ray Morris, Miss S. Chanteion, Mrs. C. Springford, Mrs. J. Mitchell, Mr. and Mrs. H. A. Robinson, Captain Bion, Colonel A. B. Snow, Misses D. Moorhouse, Shirley Wilson, Denise Crofton, Jean Benzie, Edna Morris, Messrs. H. W. Bullock, J. Snow, Pierre Bion and several others.

• • •

Mrs. Fred Crofton left on Friday for Victoria, where she will be the guest for a few days of her sister, Mrs. W. Scott Ritchie.

Chemainus

Master Wallace Gourley, of Ladysmith, is the guest of his sister, Mrs. William Wyllie.

• • •

Constable Donahoe and family have left for a motor trip to the Interior.

• • •

Mr. H. McGraw, of Vancouver, was a recent visitor to Chemainus.

• • •

Miss J. Murray and Master Davie Murray, who have been visiting at Port Renfrew, have returned home, accompanied by Masters Norman and Murray Smith.

• • •

Miss Betty Jean Leslie, of Vancouver, who has been the guest of her grandmother, Mrs. R. English, for the past month, has returned home, accompanied by Miss Patricia English, who will spend a short holiday in Vancouver.

• • •

Miss Bessie Millmore is spending the week-end in Vancouver.

• • •

Mrs. Tickner, of Portland, has been the guest of Mrs. Oscar Stevens for several days.

• • •

Mr. L. Cave is spending the week-end in Vancouver.

• • •

Mr. and Mrs. G. A. Charlton and their son, of Vancouver, are the guests of Mr. and Mrs. C. Charlton.

• • •

Mr. Malcom Cook, of Calgary, has been the guest of his brother, Mr. James Cook, for the past week.

• • •

Mrs. J. Underwood, and her two daughters, Bertha and Irene, are visiting friends in Vancouver.

• • •

Mr. and Mrs. Walter Dabinette, and two daughters, Lois and Evelyn, who have been visiting friends in Central and Southern Alberta, have returned home, accompanied by Miss Gray, of New Westminster.

• • •

Miss Lilian Ward, of Victoria, who has been the guest of Miss Violet Wyllie for the past ten days, has returned home.

• • •

The Misses Violet and Lily Wyllie, are spending a week at Sproat Lake, with Mr. P. Wyllie.

• • •

Mrs. A. Symes is visiting in Victoria, as the guest of her sister, Mrs. Warren.

Nanaimo

Mr. and Mrs. Jack Spooner, residents of Port McNeill, near Alert Bay, are spending a holiday with Mrs. Spooner's mother, Mrs. J. H. Hawthornthwaite, Newcastle Townsite. Both Mr. and Mrs. Spooner were former residents of the city and are renewing friendships.

• • •

Mrs. S. Adamson, president of the Women's Auxiliary of St. Ann's Convent, whose marriage will take place soon, was the guest of honor of a delightful social event held in the auditorium of St. Ann's Convent, on Thursday evening, arranged by the society members. Dull and bright gold flowers were used in profusion in a decorative scheme and on the tea table from which refreshments were served. Following cards little Catherine Smith, on behalf of the assembly, presented the guest of honor with a collection of miscellaneous gifts. Mrs. J. F. Edge Parfington was convener of the party. Sister Superior Mary Hilda welcomed the guests, who numbered thirty-five. Mrs. Adamson, whose work is well known in Red Cross and other philanthropic circles in the city since she took up residence here fifteen years ago, has been a much-valued member of the Convent Auxiliary for many years.

Old-Fashioned Dresses Will Be Worn at Party

The Diocesan Board of Columbia W.A. has arranged to hold an old-fashioned tea party, combined with a food sale, in the early Victorian garden of Bishop's Close, adjoining the Memorial Hall, on Vancouver Street, on Thursday, August 23.

This will afford the general public the opportunity of enjoying a peep into the past, as the affair will be graced by the presence of a bevy of early Victorian ladies, in the costumes of the '60's, including historic personages, and it is even whispered that Royalty will be present.

The various stalls will be well supplied with food of all kinds, and candies, flowers and ice cream will be on sale.

Tea will be served in the Memorial Hall, from 3 to 6 o'clock.

The members of the girls' branches will have a diversity stall, with many attractive bargains.

A band will be in attendance to add to the pleasure of the visitors.

MRS. C. D. SCHOFIELD

WE REPEATED OUR SPECIAL OFFER

IT HAS FOUR MORE DAYS TO GO!

An Even Greater Response to This Saving on "Above-the-Average" Permanents

"Above-the-Average Permanent Wavers"

During the past week we have duplicated our special offer, made a year ago. IT CLOSES ON THURSDAY, AUGUST 16, and again we shall set a record in the number of permanents executed, proving the quality and satisfaction found in a Firth Brothers' Permanent Wave at the low price of

$3.00 FULL HEAD

As can readily be imagined, this low price for so popular a type of permanent will be even more popular this time, so be advised.

GET IN ON THIS SPECIAL EARLY, AND EARLY IN THE DAY

We Open at 8:30 o'Clock Each Morning

Long, bobbed, short, white, grey, fine, coarse, dyed, hennaed—all equally successful. And you have this satisfaction, that your permanent, even at this low price, will be created by above-the-average operators who have now completed 14,000 permanents.

Soft Waves and Curls

A Delight for Oneself to Reset

FIRTH BROTHERS, 635 Fort St.

Children's Permanents a Specialty

Ladies' Hairdressers for Over 25 Years

Members of the International Hairdressers' Society, London, W., Since 1911

Open Until 8 P.M. Saturdays

August Sale in Full Swing

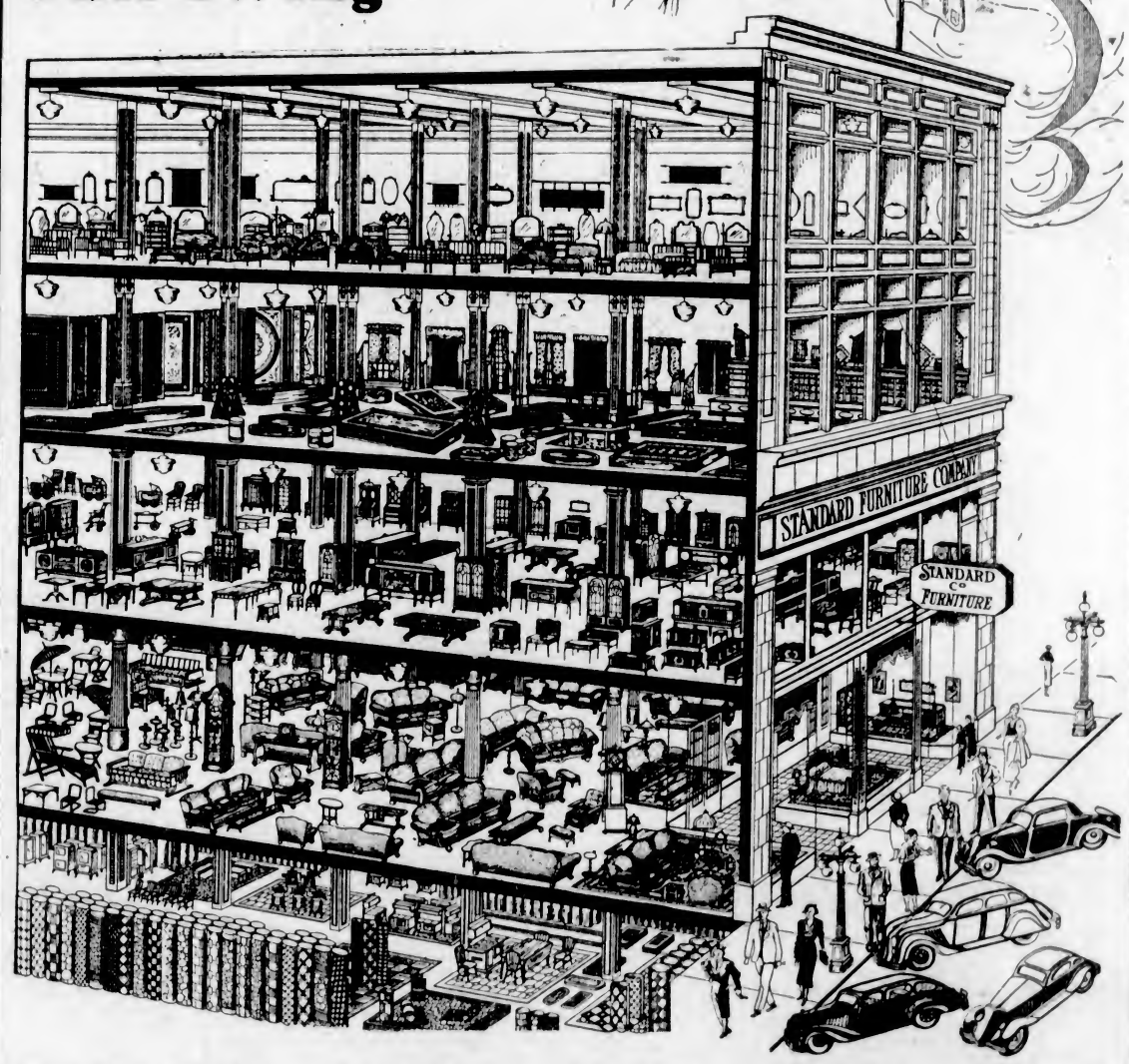

Tremendous Selection — Lowest Prices — Easy Terms — Free Storage — No Interest

Five Floors of Bargains

We are agents for the best of all lines in Furniture, Drapery, Linoleum, Carpets, Ranges, Upholstery, etc.

Gibbard's Solid Walnut, H. Krug Solid Oak, Hespler Highest Grade Veneer Furniture.

Morton's Sundour and many other English Drapery Manufacturers.

Staine's, Nairn's, Greenwich and Lancaster British Linoleums.

Templeton's of Glasgow, Brinton's and Barrymore Carpets.

Albion, Fawcett Ranges and Heaters.

Sani-Bilt, Art, Tynan and De Luxe Chesterfield Suites.

Standard Furniture Company

737 Yates Street — FURNITURE SPECIALISTS — Phones: G 1164 - G 1165

You'll like it
Neilson's NEW BAR 5¢
Delicious New Candy Bar

INSPECTOR TO ADDRESS CLUB

Thomas W. Hall, Prince Rupert, Speaker Tomorrow at Gyro Luncheon

CLUB CALENDAR

MONDAY — Gyro Club, luncheon meeting, Empress Hotel, 12:15 p.m.
WEDNESDAY—Kiwanis Club, picnic at Shawnigan Lake, afternoon and evening.
Revellers Club, business meeting, Cairo Coffee Shoppe, 8 p.m.
THURSDAY—Rotary Club, luncheon meeting, Empress Hotel, 12:10 p.m.
FRIDAY—Capital City Commercial Club, luncheon meeting, Empress Hotel, 12:15 p.m.

Thomas W. Hall, provincial inspector of school in the Prince Rupert district, will address the Gyro Club at its luncheon, tomorrow, on particular problems of the area he covers regularly.

Tomorrow night Stanley Moore and a committee interested in boys' work, will convey a swimming party of lads to Gyro R.A. and Mrs. Lipsey's Summer residence at Langford Lake. The group will leave the Y.M.C.A. at 5 o'clock.

The annual business meeting of the Gyro Club will be held on Monday, September 10, while on September 19 the annual installation dinner will be conducted.

BRITISH CONDITIONS

P. B. Fowler, who recently returned from an extended visit to Great Britain, will give an address on "My Observations of Conditions in the Old Country," when he makes his first appearance at a Rotarian, at the club's luncheon, on Thursday. An acquaintance stunt has also been planned.

C. W. Lonsdale will be host to members of the Kiwanis Club, at Shawnigan Lake School, on Wednesday afternoon and evening. The affair will be more or less of a picnic, with an inspection of the school premises a feature.

The Revellers Club will meet, Wednesday, for a general business session, while, on Friday, the Capital City Commercial Club will meet for luncheon.

Little Dorothy had a canary at home, and one day she went out to tea with her mother. In the room was a cage containing a pair of bright green little birds. Dorothy kept on looking at them, and presently asked: "Mummie, what's the matter with those canaries? Aren't they ripe?"

Data and Dates of Victoria and Vancouver Island

CLOVER Point, a beautiful stretch of coast scenery overlooking the straits and adjacent to Beacon Hill Park, has an interesting historical background.

It received its name from James Douglas, chief factor of the Hudson's Bay Company, and later Sir James, when that great man in 1841 [illegible] a preliminary examin[illegible] of the southern shore of [illegible]ancouver Island with the view of selecting a site for a new post to be the headquarters of the fur trading company.

According to records, Douglas landed on this spur of land from the paddle-wheel steamer Beaver, and gave the point its name because of the abundant growth of a species of red clover that covered the area.

At Clover Point, today, is located a life-saving station, operated and manned by the Vancouver Island Lifeboat Association, which is doing much to safeguard our coastline.

Liberal Leader In Good Healt.

HALIFAX, Aug. 11 (CP).—Rt. Hon. W. L. Mackenzie King is ready to make "the greatest fight of his life for Canada and for Liberalism," Colonel J. L. Ralston told the annual meeting of the Nova Scotia Liberal Association.

The member of the House of Commons, for Yarmouth, was dealing with "rumors that Mr. King was not very well." He was not too well when the last session of Parliament opened, but "is now in good shape, keen as a razor and willing to start any time Mr. Bennett would like to ring the bell," Colonel Ralston declared.

TO STUDY GUM CHEWING

CHICAGO, Aug. 11 (CP).—The scientific resources of the University of California will be called into play to answer the question: "Is a chew of gum good for you?"

Miss Frances Hopper, of Chicago, gave the university $6,000 "for experimental work on the beneficial or detrimental effects of chewing gum."

Farmer—If things get too bad we can eat our forest preserves.

City Boy—You's nothing on us; we can eat our traffic jams.—C.N.R. Magazine.

FORM BUREAU ON EDUCATION

Dominion Teachers' Federation to Set Up Research Body at Vancouver

TORONTO, Aug. 11 (CP).—A Dominion education research and statistical bureau will be established by the Canadian Teachers' Federation, and the headquarters will be in Vancouver. This decision was reached at the annual convention of the federation here last night.

Harry Charlesworth, of Vancouver, will be head of the committee which will be in charge of the bureau.

Fields of research will include taxation for educational purposes, education costs, teachers' salaries, educational administration, teachers' training, teachers' tenure, curriculum research, examination and tests, along with standards of achievements, teachers' status, educational guidance, group insurance, sick pay and cumulative sick leave.

The bureau will be conducted in close co-operation with the Dominion Bureau of Statistics, the Canadian Research Council, Provincial Department of Education, universities and research committees.

The federation, it was decided, will seek further support for education from the Dominion Government.

ESKIMO IS GIVEN TERM IN PRISON

Native Convicted in Far North Court of Manslaughter—Was Charged With Murder

COPPERMINE, N.W.T., Aug. 11 (CP).—Ahigiak, Eskimo native of King William Island, was found guilty of manslaughter yesterday, and sentenced to five years' imprisonment. He was charged with the murder of Aniruak, another native, following a jealous quarrel over his wife's preference for his friend.

Sentence was pronounced by Magistrate J. Douglas, who traveled 1,300 miles by plane to preside at the impromptu court. Native witnesses testified that Ahigiak, who blamed his friend for alienating his wife's affections, shot him down in a fit of jealousy, in front of the igloo they occupied.

Three Killed in Ship Collision

NAPLES, Italy, Aug. 11 (AP).—Three sailors were killed and eleven injured yesterday when the Italian motorvessel Pallade collided with the torepdo boat destroyer Antonietto Uso di Mare, en route to Naples from naval manoeuvres at Gaeta.

The Pallade cut a great hole in the destroyer amidships. Her prow penetrated sailors' living quarters. The collision occurred at dawn near Procida.

SUNDAY SALES STOPPED

SEATTLE, Aug. 11 (AP).—Sale of beer and wine on Sundays was banned in Seattle, under an order issued today by Chief of Police George H. Comstock. The order, effective with the coming Sunday, applies to both beer parlors and restaurants.

Schools Re-Open

Early Next Month

PRIVATE SCHOOLS HOLD ADVANTAGES FOR EVERY CHILD

Individual Instruction Harnessed With Attention to Health and Physical Development—Vancouver Island and Mainland Ideal Centres for Educational Establishments

DURING the first few days of September, thousands of children will be returning to school, hundreds making their first adventurous step into the realm of work and play among comrades of their own age. In practically every home the question arises as to what is best for the youngster during the all-important era that is just beginning. The pros and cons are weighed, private schools against public schools, with due regard for environment, curriculum and methods of instruction.

There are many questions which arise, and the answers are difficult to find. So much depends upon the temperament of the individual child and the way in which he or she will react to training during the critical, receptive age of childhood. It is the natural wish of all parents that their children may receive the advantages that they themselves have enjoyed, but if, through adverse circumstances they have missed these advantages, then it is doubly hard for them to decide what is best for their children.

Despite the amazing advance of our Provincial public schools in the last few decades, there are points in which they can never hope to equal a private school education, however good the teachers or how well planned the studies. The public school must conform to a standard that is suited to the average pupil, making little or no allowance for the individual, and to set a standard for childish intelligence is well nigh impossible. Every child varies in ability, some brilliant and perhaps inaccurate, others seemingly dull and unreceptive, but all, under proper instruction, capable of achieving the same goal. In such cases the child with the naturally quick brain masters the lesson with comparative ease, and, if forced to wait for the laggard, loses interest and consequently loses more ground than he gained. The slower child is perhaps forced through the class at a greater speed than is consistent with proper assimilation.

INDIVIDUAL ATTENTION

This difficulty is met in the private school through the fact that individual attention to each student is possible. Personal coaching and interest on the part of master or mistress enables the slower child to keep abreast with the work, while the pupil in the lead is given sufficient to occupy his mind.

Hand in hand with the progress of the school studies should march development of character. Impressions received at this age are bound to influence thought and action in later life. Courage, self-control, fair play and sportsmanship and acceptance of discipline are inculcated, not so much by the spoken word as by atmosphere and example.

Victoria, Vancouver Island and the Lower Mainland are universally accepted as ideal areas for the establishment of schools and colleges through points of geographical convenience and through climatic conditions. Health and physical welfare are carefully looked after in every private school, receiving as much careful consideration as the studies themselves. The fact that there are no extreme temperatures throughout the year allows games to take a prominent part in the life of every school. There is no better classroom for the development of character than the playing field, where organized games are conducted with the aim of teaching sportsmanship and fairplay.

PHOTO CONTEST ENDS SHORTLY

Final Month for The Colonist Snapshot Competition—Many Entries

From North, South and East pictures are rolling in for The Colonist Amateur Snapshot Competition. That August is the favored month for vacation is proved by the entries that are coming in from holidaying Vancouver Island residents, some visiting points in California, others up in the Rockies and many the resorts and beauty spots of the Island.

This is the final month for the contest and all snapshots must be submitted by August 31. Every mail brings a fresh consignment of interesting snapshots of farm life, woodland or sea, together with many delightful glimpses of home activities.

The Colonist has conducted this contest during May, June, July and August with the aim of discovering the most interesting photograph taken by an amateur this Summer. The only proviso has been that the person taking the pictures be a resident of Vancouver Island and that the snap be taken after April 1, 1934. The pictures are judged on merits of interest alone, the photographic excellence being a secondary consideration. To the first fourteen snapshots cash prizes have been given each month, while to the next best fifteen has been given honorable mention, each receiving an easel mount enlargement, given by the Crystal Finish Photographers of Victoria.

A. V. Pollard, Associated Screen News, Ltd.; Hester Wilkinson, Portrait Photographer, and E. J. Savannah, Savannah's Studio, have given their co-operation in the matter of judging each month.

Picturesque Log Chapel

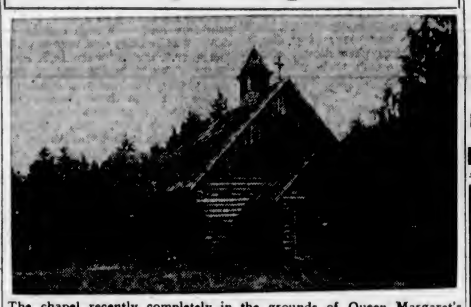

The chapel recently completely in the grounds of Queen Margaret's School in Duncan. This is a private chapel for use by the school, built to a design that harmonizes with the surroundings perfectly.

CULBERTSON on CONTRACT

By Ely Culbertson

World's Champion Player and Greatest Card Analyst

AN INTERNATIONAL TOURNAMENT

A step in the direction of even more friendly relations between neighboring countries was taken by bridge players of Canada and the United States at the second Canadian-American contract bridge tuornament held in Niagara Falls, N.Y., last May. Prominent bridge players from both Canada and the United States were present in large numbers. The tournament marked the return to duplicate play of a well-known champion of other days, Ralph R. Richards, of Detroit. That his skill is undiminished is shown by the play of the hand below, played in the mixed event, his partner being Mrs. H. J. White, of Cleveland.

West, dealer.
Neither side vulnerable.

North: ♠ 2 ♡ Q J 8 3 ◇ 8 7 6 5 4 ♣ 9 7 2
West: ♠ 8 7 6 4 3 ♡ A K 6 ◇ A 10 2 ♣ Q J
East: ♠ K Q J 10 9 5 ♡ 10 9 ◇ K ♣ A 10 8 5
South: ♠ A ♡ 7 5 4 2 ◇ Q J 9 3 ♣ K 6 4 3

The bidding: (Figures after bids refer to numbered explanatory paragraphs.)

West	North	East	South
1NT(1)	Pass	3♠(2)	Pass
4♠	Pass	5♠(3)	Pass
6♠(4)	Pass	Pass	Pass

1. The extreme weakness of the spade suit made Mrs. White decide upon the no trump call.

2. The six-card suit with 100 honors and the outside strength and distribution of the hand more than justify a force over an opening no trump bid.

3. This bid asks West to bid six with only slightly more than a sound opening no trump bid, particularly if she has two aces.

4. A daring and rather optimistic response.

South made what appeared on the face of it to be the best lead, namely, the diamond queen. Mr. Richards won this trick with the lone king in his own hand, and led a heart, winning in dummy. The diamond ace was played and a club discarded, and the last diamond was led from dummy and ruffed in the closed hand. Another round of hearts was won by dummy's ace, and dummy's last heart returned and ruffed.

Both the dummy's and declarer's hand were now completely stripped of both red suits. Mr. Richards now led his king of trumps—the first time trumps had been touched—and South was thrown in the lead with his lone ace. South, of course, was now helpless. The lead of any red card would permit the discard of one of dummy's clubs, while obviously the lead of a club automatically establishes the club finesse for Mr. Richards.

A great many declarers on this hand would automatically have played trumps at trick two and gambled the fulfillment of the contract upon a subsequent club finesse. Mr. Richards, however, played for another possibility which gave him one extra chance. On Mr. Richards' line of play, if the North player held the spade ace and after winning it led a club, the finesse always could be taken as a last resort. With the spade ace blank in the South hand, however, the contract was safe, even though the club king was located in back of the ace.

The moral of this story, if it has one, would appear to be that one should lead the ace of trumps against a small slam contract to avoid subsequent end-plays. But remember, this is but one hand in millions.

TUESDAY'S HAND

South, dealer.
Both sides vulnerable.

North: ♠ K Q 4 ♡ 6 ◇ J 6 5 2 ♣ J 8 7 6 4
West: ♠ 9 5 ♡ A J 9 7 5 2 ◇ 8 7 4 2 ♣ A
East: ♠ 8 7 3 2 ♡ 8 3 ◇ K Q 10 ♣ Q 10 9 3
South: ♠ A J 10 6 ♡ K Q 10 4 ◇ A 9 ♣ K 5 2

The hand will be discussed in Tuesday's article.

FIRE

is like a mischievous child—as soon as your back is turned it is doing something unexpected for which you are not prepared.

During the past ten years (1924-33) campers, smokers and brush-burning have started 7,639 forest fires in British Columbia.

Do not throw away burning matches or smoking materials.

Do not build a fire bigger than you need.

Do not leave it unattended. Put it dead out before you leave.

BRITISH COLUMBIA FOREST SERVICE

Choose Your Own

A month from now it will be time to prepare for Fall planting, and every gardener knows, of course, that the Fall is the ideal time for garden making in this climate. But in the Fall you cannot see plants in bloom. To get the individual blooms you desire, you should choose them now. Many wise gardeners are visiting our nurseries for this purpose and, incidentally, talking their garden problems over with us. Our advice, freely given, is often extremely useful to the amateur gardener.

Rockhome Gardens
Limited
Saanich Road (R.M.D. 3) Telephone Albion 18R.
John Hutchison, F.R.H.S. Norman Rant, F.R.H.S.
Garden Architects

CROSBY SCHOOL
NORTH VANCOUVER, B.C.
Beautifully Situated Residential and Day School for Girls
Pupils Prepared for Government Examinations, Also Music Examinations
All Games Supervised. Folk Dancing, Physical Exercises, Etc.
REOPENING TUESDAY, SEPTEMBER 11
Apply to Principal for Prospectus
Telephone—North 1270
745 Queensbury Avenue, North Vancouver, B.C.

Complete Equipment
Competent Instructors
Wide Range of Courses
Individual Instruction
Sprott-Shaw Building
Cor. Douglas and Broughton Streets
ENROLL NOW
Phone E 7184, Call or Write for Information
Sprott-Shaw

Malvern House School
Residential and Day School for Boys
Established 1924
Conducted According to the Best British Traditions. Care Taken in Character Training. All Games Under Competent Supervision
AUTUMN TERM COMMENCES SEPTEMBER 10
For Prospectus Write T. P. Emmerson, Headmaster
1024 Richmond Road, Victoria, B.C.

SEFTON COLLEGE
965 FOUL BAY ROAD, OAK BAY
Boarding and Day School for Girls
All Grades to Matriculation—Kindergarten
MISS E. F. ROBERTS, L.L.A. G 7513

Educational Booksellers
We carry a full line of Textbooks as used by Public, High, Private Schools and Victoria College
Litchfield's, Limited
1109 Government St. Phone E 9513
Correspondence Solicited

GLENLYON
Preparatory School for Boys 8 to 15 Years
1377 St. David Street, Oak Bay, Victoria, B.C.
Headmaster: J. Ian Simpson, M.C., M.A.

ST. MARINA
Boarding and Day School for Girls. Pupils Are Prepared for High School and Matriculation. Music, Drawing, Physical Culture and Games
MISS M. L. SEYMOUR, Principal
1185 Burnaby Street, Vancouver, B.C. Seymour 2411

St. Margaret's School
VICTORIA, B.C.
RESIDENTIAL AND DAY SCHOOL FOR GIRLS
KINDERGARTEN UP TO JR. MATRICULATION
Staffed by experienced graduates. Special courses can be arranged if desired.
Particular attention paid to health and happiness of pupils.
Modern buildings, extensive grounds.
Music, art, elocution, swimming, tennis, hockey, riding.
Transportation for small children.
Prospectus on application.
TERM STARTS SEPTEMBER 12
MRS. N. E. DUNCAN, B.A.

COLUMBIAN COLLEGE
NEW WESTMINSTER, B.C.—1892-1934
A Residential and Day School for Girls
Academic Courses to Senior Matriculation—Kindergarten and Junior School
Commercial and Secretarial Courses
Music, Piano and Vocal—Art and Elocution—Home Economics
Highest Honors in Senior Matriculation Received by One of Our Students at Recent Provincial Examination
College Opening Thursday, September 6, 1934
Phone N.W. 160 A. E. ETHERINGTON, Bursar and Registrar
Calendar Sent on Application

A Residential School for Boys
Senior School, 14-18 Years: Junior School, 8-13 Years
Established 1906
COURSES: Leading to Matric. for all universities, R.M.C., Navy, R.A.F. and business career. Art, Music, Manual Training in Woodwork. . . . NINETEEN ACRES, comprising three full-size playing fields, eight tennis courts, large heated swimming bath, enclosed rifle range, gymnasium . . . Cadet Corps . . POLICY: Buildings modern, brick, fireproof . . . POLICY: Harmonious, mental and physical development with character building. Participation in strenuous games only commensurate with physical capacity. Strict supervision. . . Ideal, healthful situation in the country, high and bracing, overlooking City of Victoria, three miles distant. CALENDAR with revised scale of fees on application. School reopens September 13, 1934.
Headmaster: G. M. BILLINGS, B.A., Jesus College, Oxford, M.R.S.T. (England)
The University School
VICTORIA B.C.

Norfolk House School
VICTORIA, B.C.
BOARDING AND DAY SCHOOL FOR GIRLS
Beginners to Matriculation
AUTUMN TERM BEGINS WEDNESDAY, SEPTEMBER 12
Telephone G 3794
MISS D. W. ATKINS, M.A., Head Mistress

THE GRAMMAR SCHOOL
DUNCAN, VANCOUVER ISLAND, B.C.
Residential and Day School for Boys
ESTABLISHED 1926
Curriculum as laid down by the Department of Education. Eighteen acres of playing fields. Healthy surroundings. Modern equipment. Experienced masters.
Rugby Football, Cricket, Gymnasium, Boxing, Etc.
Moderate Fees. For Prospectus, apply to the Headmaster.

Queen Margaret's School
DUNCAN, VAN. ISL., B.C.
Country Boarding School for Girls. Kindergarten to Matriculation
Gymnastics, Games, Riding, Dancing, Music. Own Chapel in Grounds. Also Swimming Pool and Large Playing Fields
Principals:
MISS N. C. DENNY, A.R.R.C.
MISS D. GEOGHEGAN, B.A.

CITRUS FRUIT WEEK

MONDAY, AUGUST 13, to SATURDAY, AUGUST 18

FRUIT AND VEGETABLE DEPARTMENT
619 VIEW STREET

SUNKIST ORANGES

Thin skinned, juicy (best for children), doz. ..... 23¢
2 doz. ..... 45¢
Medium size (excellent for juice), doz., 28¢; 2 doz. 55¢
Popular family size (excellent value), doz. ..... 38¢
2 doz. ..... 75¢
Large size (sweet and juicy), doz., 43¢; 2 doz. ..... 85¢
Extra large size (real bargain), doz., 56¢; 2 doz. $1.10

SUNKIST LEMONS

Nice size (excellent for cooking), per doz. ..... 19¢
Medium size (very juicy), per doz. ..... 29¢
Large size (exceptional value), per doz. ..... 39¢

SUNKIST GRAPEFRUIT

Extra large size (selected), 2 for ..... 25¢
Large size (finest quality), 3 for ..... 25¢
Popular breakfast size, 5 for ..... 25¢
Medium size (for juice purposes), 6 for ..... 25¢

—Arcade Building

DAVID SPENCER
LIMITED

MAKE YOUR WAVE PERMANENT

SPECIAL MID-SUMMER OIL
PERMANENT
8 MONTHS' GUARANTEE
Fully Qualified Operators
2.50 Reg. $5.00

AVALON Beauty Shoppe
1104 Douglas Street
E 0522 Room 209

That Body of Yours

(By James W. Barton, M.D.)

INFANTILE PARALYSIS

When parents see the dragging leg or the limp arm of a victim of infantile paralysis, it sends a chill through them as they think that this same deformity may come to their youngster. Thus, when an epidemic of this dread ailment occurs in a community, the alarm of parents can be easily understood.

The organism that causes this ailment is so small that it cannot be seen by the most powerful microscope.

"Infantile paralysis is a disease of warm weather and of temperate or cold climates, appearing mostly in midsummer, reaching its height in the early Autumn, and subsiding or quieting down soon after the arrival of frost and heavy rains."

Although we see the crippling caused by infantile paralysis, nevertheless nine of every ten afflicted escape paralysis.

In describing this ailment Dr. Robert L. Pitfield, Germantown, Pa., in The Medical Review of Reviews, says: "Coming from no known quarter, it strikes with alarming rapidity the rich and poor, the weak and strong, the sickly and robust alike. As it can come in such a mild form, it is often mistaken for a cold, sore throat, or some digestive disturbance."

The symptoms are sore throat, running nose, nausea, vomiting, and diarrhoea, with a definite rise in temperature (fever), followed by the stiff neck which so often occurs. You can see how any simple cold or sore throat may cause the same symptoms.

What is called the "spine test" is very helpful in recognizing this ailment. The ill child cannot rise from the lying down position to a sitting position without pushing himself up with his hands, and his back and neck are stiff. If he manages to sit up and is asked to put his head in his lap, he will not be able to do so and will complain of pain along the spine.

Four days after the first symptoms appear the paralysis, if it is going to come, occurs. These symptoms may be so mild that the youngster hasn't been in bed, may even have been attending school. But about the fourth day he may not be able to get out of bed, his hand shakes, and one leg is limp.

While it is possible to protect children against diphtheria, typhoid and smallpox, nothing has been as yet found to prevent infantile paralysis. All that can be done when there is an epidemic is to keep him home. If any suspicious symptoms, however slight, occur, the physician should be called in at once.

Stops Pain at Once!
CORNS
SORE TOES
CALLOUSES
BUNIONS

For instant relief from these foot troubles use Dr. Scholl's Zino-pads. These thin, soothing, healing pads remove the cause—shoe pressure; make tight shoes easy; prevent blisters. Used with the separate *Medicated Disks*, included in every box, they quickly rid you of corns and callouses. At all drug, department and shoe stores.

Dr. Scholl's Zino-pads

Assembling Paintings To Display

A section of the annual Provincial Exhibition at the Willows that attracts wide interest is the art display, which this year will be entirely dependent on B.C. artists. Mr. Checkley states that it will be utterly impossible for him to extent a personal invitation, and, therefore, he will consider it a great courtesy on the part of those who telephone to his address.

The intention is to assemble as catholic a representative a collection as possible without discrimination as to school or style. The sole requirement for a picture's acceptance will be that it is good work of its particular school.

Hopes are entertained that the active group of pottery workers will include some of the very fine pottery produced in Victoria—which aiways makes a most effective display.

Helen—Did you ever think seriously of marrying?

Tony—Of course I did. So I didn't.

Little Black Book Has Incidents of Pioneer Preacher

Diary Kept by Rev. Robert Jamieson of Two Trips Into British Columbia Interior in 1870 and 1877 Disclose Interesting Aspects of Early Life of the Province

By REV. DR. J. K. UNSWORTH

THERE is a little black book in the Provincial archives that was handed over by the son of its author to the late lamented John Hosie about two years ago. It is the diary of a pioneer preacher who traveled the trails from New Westminster to Nicola Lake in the '70s of last century. The writer of these weekly church articles invites The Colonist readers to open with him this little book and accompany the sturdy horseman on his gospel tours.

Rev. Robert Jamieson was a saddle-bag preacher, one of several who followed the trickling stream of settlers who made homes for themselves in the Interior in the early days of British Columbia. The gospel minister had to go on foot or on horseback to reach them with religious ordinances. A peck of oats for an emergency, a change of linen, including extra clerical collars, and, not to be forgotten, some reading matter. A plentiful supply of tracts in English, French and Gaelic suggest the nationalities likely to be met, and, being a Presbyterian minister, Mr. Jamieson had copies of the Shorter Catechism.

Whatever the preacher gave, one thing he was sure to receive—hospitality. Glance over these entries on the first page or two: "Salters, forty-two-mile house, no charge." "Kirkpatrick, American, no charge, would have been $8." Day after day, at every stopping place almost without exception, occurs with what must have been a pleasing iteration the entry, "no charge." One host after another sent him on his way rejoicing, himself and his horse well fed. The clerical collar did it; the badge of the preacher became his meal ticket. "I never charge preachers," said a Roman Catholic Frenchman.

PARSONS TRAVELED FREE

So said they all, whatever their creed or nationality; whether it was the American at Spence's Bridge, or Oregon Jack, of Roscommon, at Dowling's, or Salter's, or Lillian Siastore, the Italian near Lillooet, or the Irishman at "McLean's old place at Hart's Creek, where it runs into the Bonaparte River." Mendoff the Lutheran was as generous as McWhas the Presbyterian at Lytton. But Catholic Jack at Clinton outdid them all in generosity, for he gave four nights for man and beast and "$5 for the good cause, because he couldn't get to service the night before."

In fact, Mr. Jamieson found that he overestimated his expense bill and was able to send back home "by express" some $40 that he did not need. The total expenses for twenty-six days on the first trip were only $59, and this included horse-shoeing twice, linen coat, steamer up the Fraser River, tolls, Indian guide and keep of horse at Yale for four days. The collections, if any, were small, amounting on the first trip to $76, netting $17 for the trip. The second trip, seven years later, was more remunerative, the expenses account of $27.50 being more than three times overtaken by $94 in collections.

But there were three stopping places where the itinerant parson had to dip into his purse, and one—the truth must not be suppressed—was kept by a man of his own country and, alas, of his own creed. Yes, it was a Scottish Presbyterian that occasioned the only sad and sorrowful entry in the little black book. Here is the grim and laconic record, omitting the names of place and man, who, it is mentioned, was married to an Indian woman: "Wed., July 27 . . . Thoroughly worn out with heat and fatigue; 22 miles . . . (name of hosteiry) . . . Scotch, Pres., drinks too much rum. Thursday, July 28. Left at 8 a.m. . . . poor fare and very high charges—$3.50. Had reading and prayer with him in the morning when I got him sober." The righteous soul of the Presbyterian minister was outraged by the rum and the high charges, but he was a gospeller and returned good for no good. The publican picked his purse, but the parson in turn got his man sober, then got him on his knees (the first time probably for years) and prayed for him.

HEART AND HOUSE OPEN

But this was the only disagreeable incident. Everywhere there was the open heart and the open house. Civilization had not yet tightened the ways of men with each other. One day Mr. Jamieson found that the Frenchman with whom he had expected to stop for rest for himself and horse was away. The door was locked, but not the window, so the preacher reached through and with his whip fished a cup from the cabin's table, got a drink at the stream, watered his horse and stabled it. It was the happy way of the country. Besides, the preacher, when he put the cup back, left some tracts on the Frenchman's table.

Here endeth the diary of the first journey out of Westminster. After twenty-three days of horseback it was good to get back to the Fraser River at Yale, seventy miles from New Westminster and home, and a nice voyage down stream. But then—let us read for ourselves the closing paragraph: "Monday, August 8, 1870. Left Yale at half-past 5 o'clock with ten miners in a canoe, the horse to be put into Barnard's stables at $1.25 a day until the steamer comes up. Had breakfast at Hope, lunch at Miller's of Sumass. Got home at 8 o'clock. Day very warm. Fare one dollar, and I paddled nearly the whole way." One can see an ironical smile on the preacher's face when he wrote the closing entry: "Fare one dollar, and I paddled nearly the whole way." The miners had "put one over" on the minister.

Should the reader have been interested, he is invited next Sunday to follow the pioneer preacher on the second trip, which he made in 1877.

The Daily Cross-Word Puzzle

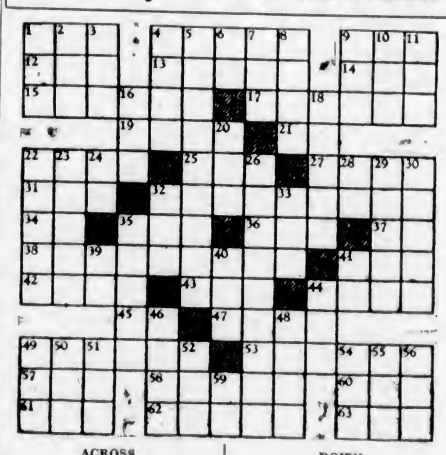

ACROSS

1. Seed container.
4. Small food fish.
9. Bench.
12. Land measure.
13. Father.
14. Hail!
15. City of Holland.
17. Ring for reins.
19. Unites.
21. Toward.
22. To imitate.
27. Deposited.
31. Conclusion.
32. To interpret.
34. By.
35. Hawaiian dish.
36. Cry of dove.
37. Type unit.
38. Occurring every three years.
41. Printer's measures.
42. Lounge.
43. French coin.
44. Gaelic.
45. Football player (abbr.).
47. One who employs.
49. Lack of color.
53. A game.
57. Winglike part.
58. Danger.
60. Writing fluid.
61. To spread.
62. Heroic poems.
63. Song.

DOWN

1. Associate.
2. Metalliferous rock.
3. Algerian officer.
4. Hurried.
5. Chinese official.
6. French conjunction.
7. To permit.
8. Allowance for waste.
9. Equality.
10. Girl's name.
11. Damp.
16. Father.
18. First Duke of Normandy.
20. Watering place.
22. Warms.
23. Prefix: within.
24. Editor (abbr.).
26. Painted in wax.
28. Cooled lava.
29. Separate entries.
30. Thick.
32. Weight.
33. Sun.
35. Gem.
39. Supposing that.
40. Debt acknowledgment.
41. Comparative suffix.
44. Sea eagle.
46. To drink heavily.
48. Long fish (pl.).
49. To stroke.
50. Beverages.
51. Boy.
52. Corded fabric.
54. Nothing.
55. Girls' name.
56. Firmament.
59. Small state (initials).

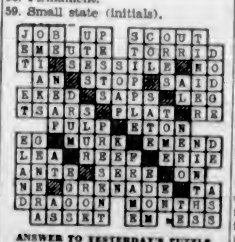

ANSWER TO YESTERDAY'S PUZZLE

What Today Means

"LEO"

If August 12 is your birthday, the best hours for you on this date are from 11 a.m. to 1 p.m., from 4 to 6 p.m., and from 8 to 10 p.m. The danger periods are from 8 to 10 a.m., from 1 to 3 p.m., and from 10 p.m. until midnight.

This August 12 may prove far from being a monotonous Sunday. Pleasant distractions of a social nature possibly will divert your mind, and cause the day to pass with rapidity. You may receive news of an event which will soon take place and require your personal attendance, and it may indirectly advantageously affect your pocketbook. There is a possibility of a friend trying to make you express your opinion of a mutual acquaintance when you are conversing on a variety of subjects. Discreet utterances, especially when personal criticism is involved, have many times prevented resentment, when remarks have been repeated. You will find it pays to be discreet. Those in Cupid's tow will have to watch their p's and q's on this date. Any form of inconsideration shown their adored one may prove a stumbling block that will cause a painful fall from grace, so if you are wise you will fashion your actions so they will be above reproach.

If a woman and August 12 is your natal day, Venus must have endowed you with many of her attributes, for love will fill your life, and through it your greatest happiness will be gained. Prosperous days are coming, and secret ambitions you have entertained for a long time may eventually be realized. You may find it advisable never to allow yourself to become supercritical or skeptical to a degree where you lose faith in the unselfishness of motives that prompt people to do kindly deeds. Being of a domestic nature, marriage should prove symbolical of happiness.

The child born on August 12, when it reaches its teens, should display an unusual amount of good judgment, and give evidence of possessing excellent taste in matters pertaining to decorative schemes, clothing, and other cultural essentials to our daily life. A retentive mind and a studious disposition assures a successful school career.

If a man and August 12 is your birthday, your clarity of vision, ambition, and persistency of effort should meet with substantial reward. If you adhere to a policy of being slow but sure, the foundation you are now laying should prove a safe one upon which to build your hopes for future good fortune.

MONDAY, AUGUST 13
"LEO"

If August 13 is your birthday, the best hours for you on this date are from 9:30 to 11:30 a.m., from 2:30 to 4:30 p.m., and from 7:30 to 9:30 p.m. The danger periods are from 6:30 to 8:30 a.m., from 4:30 to 6:30 p.m., and from 9:30 to 11:30 p.m.

If on this date you find yourself in danger of becoming the possessor of a first-class grouchy disposition, you will display good judgment if you turn a mental flip-flop, so the sunny side of your nature will be apparent to all who come into contact with you. Smiles may accomplish much more than frowns. Business in certain lines may prove fairly satisfactory, but there will be very little done in the way of accomplishment to cause excitement. Be careful not to indulge in procrastination, for you may find you have sown only seeds of dissatisfactoin, which might result in a healthy crop of trouble. Social amenities of life should receive careful observance on this August 13, for a laxity of them might cause your losing a friend. Married and engaged couples, and sweethearts may find this day conducive to misunderstandings unless they exercise caution. Avoid disputes or indulging in petty actions.

If a woman and August 13 is your natal day, contrary to superstitions, it should prove a lucky day for you. Money matters may soon be adjusted to your complete satisfaction. Preliminary details of some work or movement which you may be asked to undertake might have unexpected gratifying results, so it is advisable to graciously agree to undertake the task, if requested. Love will find a way to gratify your heart's desire, and through it happiness will come in abundance. Your success in matrimonial life may depend entirely upon your own willingness to play that game on a fifty-fifty basis. You must be willing to give your husband the same consideration and display of affection that you expect from him.

The child born on August 13, as it grows up, will prove easily satisfied. Possessing a very appreciative nature, it should prove a gratifying pleasure to do things for this youngster. Mentally bright and physically alert, this child will hold its own in school work as well as social activities.

If a man and August 13 is your birth anniversary, you possibly possess such an easy-going nature that you are able to meet many trying situations with a cheerfulness and calmness that smooths a way to a satisfactory solution of them. You probably are best adapted for a professional career. The pulpit, engineering, journalism and art have proven profitable fields of endeavor for men born on this date.

A man claims to be able to write seventy words on a threepenny-piece. We understand that he is to be employed inscribing designs on this year's bathing costumes.

A Few Fall Suggestions

And August Sale Bargains for Monday

. . . Advance Showing of Fur-Trimmed COATS

Exceptional Values at These Early Season Prices

$27.50 and $35.00

These are values that will be difficult to duplicate . . . for the makers have given us these special prices to encourage early buying!

Real luxury Coats—imported travel tweeds—and Coats of the new "Tree Bark" material—lavishly trimmed with wolf or opossum—and shown in dress or sports styles. Sizes from 16 to 42!

—Mantles, 1st Floor

Want Flawless Hose? Then Buy MIR-O-KLEER HOSE!

Kayser's Flawlessly Clear Sheer Chiffon Hose that's free from rings and shadows. A new knitting process does the trick—bringing you Hose that's sheerer, clearer and no dearer!

Ask for Kayser's No. 44X at 75c per pair and No. 200X at $1.00 per pair. Always procurable in all fashionable shades, and sizes 8½ to 10½.

—Hosiery, Main Floor

Just Arrived! NEW SILKS

In Rich Autumn Colorings!

New Crepe, firmly woven, medium weight, rough-finished crepes, in such new shades as sea sand, willow, Mancho, sandust, talisman, navy, black, cocotan, blossom and white; 38 inches wide. Spencer's Price, per yard 98c

New Reversible Satin—Heavy-weight satin with a corded silk back. Shades are winetone, friar brown, halelot, black and white; 38 inches wide. Spencer's Price, per yard $1.25

36-Inch Colored Corduroy—Just arrived! A popular fabric for the new season, in orange, blue, brown, red, white and fawn. Spencer's Price, per yard 89c

—Silks, Main Floor

Living-Room Furniture

At August Prices

A luxurious Chesterfield and Two Chairs, with double cone coil springs on full web base; and reversible cushions covered in tapestry, with contrasting cushion tops. Regular $198.50. On Sale at $165.00

Large Chesterfield Suite, upholstered with selected quality tapestry, deep spring-filled reversible cushion seats and show wood frame. Regular $167.50. On Sale $129.50

—Furniture, 2nd Floor

SMART LUGGAGE

For Vacationists and Travelers

English Vulcan Fibre Suit Cases, with strong handles and locks. Assorted colors. Sizes 10, 12, 14 and 16 inches. Priced according to size, at ..... 95¢, $1.15, $1.25 and $1.50

Club Bags in great variety. Strong split cowhide in black or brown; 18 inches. Each $4.95

Special Smooth Cowhide Leather Club Bags; lined; black or brown; 18 inches. Each $15.50

Genuine Pigskin Club Bag, leather lined, with large pockets inside; 20 inches. Special value $25.00

Ladies' Duffle Bags, with zipper top and double handles. Brown and tan and blue and green. Each $2.95

Ladies' Dress Cases, with new improvements for hanging dresses in lid; black or brown; light in weight. Priced up from, each $5.95

Ladies' Overnite Cases, silk lined, with pockets in sides; black, brown or grey. Sizes 16, 18 and 22 inches. Priced according to size, $3.50, $3.75, $5.50

Patent Leather Hat Boxes, in black with contrasting trimming. Sizes 16 and 18 inches ..... $3.95 and $4.25

18-inch size, leather bound $4.95

Fibre Suit Case, with strong wood frame; black or brown; 26-inch size. Priced up from $2.25

TRUNK SPECIAL

One only, Tourobe Trunk, with garment hangers and special sections for shoes and travel requisites. Cretonne lined. Slightly shop soiled. Regular $23.50. Half price Monday at $11.75

See our splendid assortment of Trunks—steamer, tourobe, box and wardrobe trunks, at special low prices.

—Bazaars, Main Floor

ALBION

Famous English Footwear for Men

A large shipment has just arrived from England, including Fall weights and styles in Boots and Oxfords, new Winter Golf Shoes, stout Field Boots and sturdy Brogues.

Scotch grain leathers and English calfskins make boots and Oxfords of sturdy character. For fit, comfort and long wear these shoes are unexcelled. Per pair $7.50

—Men's Shoes, 1st Floor

Scotch Lace CURTAINS

2¼ Yards Long. Per Pair $1.00

An extra special value—Lace Curtains, 2¼ yards long and 31 inches wide. Ivory color and attractive designs. August Sale Price, per pair $1.00

—Draperies, 2nd Floor

DAVID SPENCER
LIMITED

Store Hours: 9 A.M. to 6 P.M.; Wednesday, 1 P.M.; Saturday, 6 P.M.—Phone: Empire 4141

How It Started

By JEAN NEWTON

"FEET OF CLAY"

The tendency of modern biography, it is frequently complained, is to concentrate too much on the subjects' feet of clay. The reference here, as elsewhere, to the phrase "feet of clay" is, of course, to human frailty which the subjects, being human, invariably possessed.

We have this figure of speech from its symbolic use in the Book of Daniel, wherein Daniel describes for King Nebuchadnezzar an image which the king had seen in a dream:

"Its head was of fine gold, its breast and its arms were of silver, its belly and its thighs of copper, its legs of iron, its feet part of them of iron and part of them of clay."

Daughter—Isn't the world wonderful, dad? Everything is so beautiful, and there is so much to be thankful for!

Dad—Who is it this time?

SECOND NEWS SECTION

The Daily Colonist.

(ESTABLISHED 1858)

SECOND NEWS SECTION

NO. 209—SEVENTY-SIXTH YEAR VICTORIA, BRITISH COLUMBIA, SUNDAY, AUGUST 12, 1934

LARGE FIELD WILL TEE OFF IN SENIORS' GOLF

Jimmy Foxx Cracks Out Thirty-Sixth Homer to Go Into Tie With Gehrig

Blow Decides Game Against Senators; Tigers, Giants Win

Heavy-Slugging Philadelphia First Baseman Keeps Apace With Yankee Rival for Circuit Honors —Detroit Blanks Indians—Yanks Lose in 13th—Cards Trim Cubs Again

AMERICAN LEAGUE

WASHINGTON, Aug. 11 (AP).—Jimmy Foxx cracked out a home-run—his thirty-sixth of the season—today at Griffith Stadium, giving the Athletics a 2-1 victory over the Washington Senators in the first game of a scheduled double-header. The second game was called off on account of rain. Foxx's circuit hit put him into a tie for home-run leadership with Lou Gehrig.

First Game—	R.	H.	E.
Philadelphia	2	11	0
Washington	1	3	2

Batteries — Benton and Berry; Weaver, Burke and Bolton, Sewell.

Second game postponed account rain.

Browns Beat Sox

CHICAGO, Aug. 11 (AP). — Although he needed some assistance from Jack Knott in the ninth inning when the White Sox rallied for three runs and had the tying marker on second base, Dick Coffman pitched the St. Louis Browns to a 9-8 victory over the Chicagoans today.

	R.	H.	E.
St. Louis	9	12	2
Chicago	8	14	1

Batteries — Coffman, Knott and Hemsley; Lyons and Madjeski, Shea.

Tigers on Rampage

DETROIT, Aug. 11 (AP). — The Tigers blasted seven runs off Willis Hudlin in the first two innings today and, with young Elden Auker holding the enemy to six scattered hits, ran their string of consecutive victories to eleven by defeating Cleveland, 7-0.

	R.	H.	E.
Cleveland	0	6	0
Detroit	7	11	1

Batteries — Hudlin, Weiland, C. Brown and Pytlak; Auker and Cochrane.

Ruth Hits Homer

BOSTON, Aug. 11 (AP).—Twice the Yankees hit home runs today to go ahead of the Red Sox, but Boston finally won a thirteen-inning pitching duel between Fritz Ostermueller and Jimmy Deshong, 3-2. Boston tied the score in the ninth after Babe Ruth had belted his nineteenth homer of the season in the eighth, only to have Boston come back with two runs in the same inning when Carl Reynolds and Julius Solters connected for a double and a single and Frank Crosetti made a wild throw that let Reynolds tie the score.

	R.	H.	E.
New York	2	7	4
Boston	3	12	2

(Thirteen innings).

Batteries — Deshong and Dickey; Ostermueller and R. Ferrell, Leggett.

NEW YORK, Aug. 11 (AP).—Travis Jackson belted a home run with two on base today, when the Giants were trailing the Braves in the seventh inning, and Al Smith did a fine job of relief pitching. As a result, the league leaders subdued Boston for the second successive day, 7-4.

	R.	H.	E.
Boston	4	7	0
New York	7	15	1

Batteries: Rhem, R. Smith and Hogan; Salveson, Bowman, Smith and Mancuso.

Cards Trim Cubs

ST. LOUIS, Aug. 11 (AP).—Bill Walker, returning to form after an injury, let the second-place Chicago Cubs down with ten well-placed hits, here, today. His teammates gave him good support at bat and afield, and the Cardinals took their second straight victory, 6-4.

	R.	H.	E.
Chicago	4	10	1
St. Louis	6	12	0

Batteries: Lee, Bush and Hartnett, O'Farrell; Walker and Davis.

Manager to Rescue

PHILADELPHIA, Aug. 11 (AP).—Jimmy Wilson wound up a ninth-inning session of managerial "master minding" today by inserting himself as a pinch hitter. He singled to centre and brought in the run that gave the Phillies a 6-5 victory over the Brooklyn Dodgers.

	R.	H.	E.
Brooklyn	5	13	2
Philadelphia	6	14	3

Batteries: Zachary, Babich, Clark and Berres, Lopez; E. Moore, Hansen and Todd.

Break Even

PITTSBURGH, Aug. 11 (AP).—The Pirates and Reds divided a double-header at Forbes Field, today. Cincinnati won the first game, 4-3, and Pittsburgh, the second, 8-3. Si Johnson had the better of Larry French in the opening game. In the second game, Lucas was hit hard, but managed to keep the Reds from scoring except in the fifth, when two hits and a wild pitch scored two, and in the last frame, when Bottomley hit a home run.

First game—	R.	H.	E.
Cincinnati	4	6	1
Pittsburgh	3	9	1

Batteries: Johnson, Freitas and Manion; French and Grace.

Second game—	R.	H.	E.
Cincinnati	3	14	0
Pittsburgh	8	11	1

Batteries: Kleinhans, Benton and Lombardi; Lucas and Padden.

COAST LEAGUE

	R.	H.	E.
Missions	1	3	0
Hollywood	3	9	0

Batteries — Mitchell, Horne and Fitzpatrick; Shellenback and Hershberger.

	R.	H.	E.
Los Angeles	7	10	0
San Francisco	1	6	4

Batteries — Ward and Goebel; Malis, Stutz, Sheehan and Woodall.

	R.	H.	E.
Sacramento	2	10	1
Seattle	11	19	0

Batteries — Flynn, Meyer and Wirts; Craghead and Tobin.

First game:	R.	H.	E.
Oakland	4	9	0
Portland	7	15	1

Batteries — Walsh, Conlan, Rego and Raimondi; Bryan and Cox.

Second game:	R.	H.	E.
Oakland	8	7	2
Portland	13	15	0

Batteries — Haid and Sinibaldi, Raimondi; Houtchens and Cox.

INTERNATIONAL LEAGUE

Syracuse 2, Rochester 5.
Newark 6-3, Toronto 1-4.
Albany 4-10, Montreal 2-3.
Baltimore 9, Buffalo 4.

SOX SIGN PHELPS

CHICAGO, Aug. 11 (AP).—The Chicago White Sox, today, purchased Ray Phelps, of St. Paul, and First Baseman Ray Radcliffe, of Louisville, for an unannounced sum, and players to be named later. Both players will report later in the season.

KRUSE IS LOSER IN MAT EVENT

Masked Marvel Takes Unpopular Victory Over Portland Grappler Here

Using tactics that were anything but fair, the Masked Marvel, 225-pound New York matman, last night, wrestled his way to an unpopular two-fall victory over Portland's pride, Bob Kruse, 200, on the first card of a series arranged by Promoter Fred Richardson in Tillicum gym. The fight ended in the fifth round.

Joe Malcewicz, the "Utica Panther," who was billed to battle Ivan Manigoff, Russian heavyweight, wired his apologies citing his reasons as injuries received in a mat event in Vancouver on Thursday. The Russian failed to turn up at all. Richardson apologized and offered to return money to those not satisfied with the bill he arranged later.

In the semi-wind-up, Jack Donovan, 210, Los Angeles, whipped Baptiste Paul, 190, Saanich, in a clean, fast exhibition that was easily the feature of the show.

The main event saw two giants unwilling to wrestle, but out to please the crowd with the usual wrestling antics. However, for once it was the Masked Marvel and not Kruse who started the rough house.

Bob took the first fall in the third round with a wristlock and body press. Then the fun started. The Marvel rushed from the ring, was away about ten seconds, and returned with his fists clenched. At the start of the fourth round he went for Kruse's eyes and apparently blinded the Portland squirmer. Taking advantage of this opportunity the Marvel bounced his weight on Kruse and flattened him with a body press. In the next round Kruse banged the mat after the covered wrestler had punished him with a heavy headlock.

Meeting Paul's flying tackle with a shoulder butt in the third round, Donovan slapped the Indian to the canvas and was awarded a foul. He ended the fight in the next round with a cruel step-over toe hold.

The preliminary saw Reg Hopkins and Al Gardner meet in a three-round event, with Hopkins winning a one-fall decision.

Armour Wins Title for Third Time

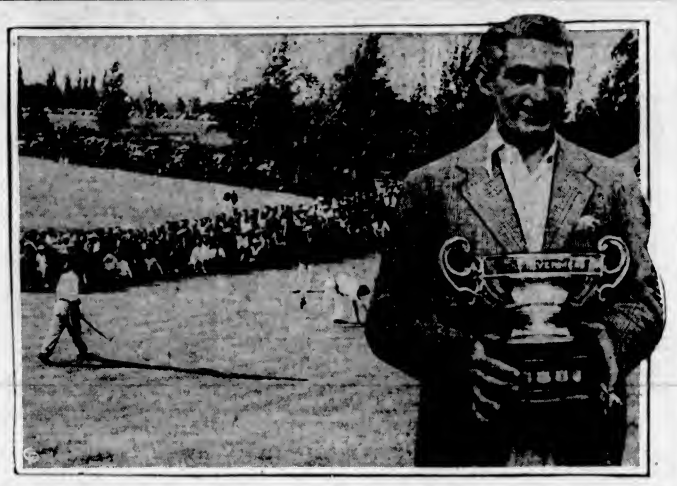

Between Tommy Armour and Leo Diegel, this Canadian "Open" golf tournament is fast becoming a closed affair. Leo has won it four times, and Tommy three. Armour is the latest holder of the crown, winning it from a brilliant field by steady, though not brilliant golf. Diegel led the first round with a smashing 65, but faded in a sudden collapse on the following rounds. The layout shows Tommy Armour with the Rivermead Trophy and the set-up on the eighteenth green at the Lakeview Club. Ken Black (right) of Vancouver, is holing out while Armour is getting ready to play his last shot.

Scotland's Football Schedule Is Opened; Rangers Win Easily

Long Soccer Season Gets Under Way in Old Country—Champions Trim Dunfermline, 7-1—Celtic and Motherwell in Triumphs

GLASGOW, Aug. 11 (CP).—Scottish soccer elevens got off on the long trail to the championship today, two weeks ahead of the English League, as customary, and the champion Glasgow Rangers signalized the debut of the new season with a smashing 7-1 win over the Dunfermline outfit, recruits from the Second Division.

Albion Rovers, who accompanied Dunfermline into the First Division this season, fared little better, losing a 3-2 encounter at Dundee's grounds.

Third Lanark, relegated from the First Division, won its initial encounter in the Second Division, beating East Fife 3-0, but Cowdenbeath, who trailed the First Division all last season, lost, 1-0, at King's Park.

Motherwell, runners-up to the mighty Rangers eleven, started the new season right by trouncing the crack Queen of South outfit, 4-0.

THE RESULTS

Results follow:

First Division

Airdrieonians 4, Queen's Park 2.
Ayr United 2, Clyde 3.
Celtic 4, Kilmarnock 1.
Dundee 3, Albion Rovers 2.
Dunfermline 1, Rangers 7.
Falkirk 0, Hearts 2.
Hibernians 3, Hamilton Academicals 1.
Motherwell 4, Queen of South 0.
Partick Thistle 2, Aberdeen 1.
St. Mirren 1, St. Johnstone 1.

Second Division

Alloa 5, Edinburgh City 0.
Dumbarton 2, Arbroath 1.
Forfar Athletic 0, Dundee United 2.
King's Park 1, Cowdenbeath 0.
Montrose 2, East Stirlingshire 3.
Morton 0, Stenhousemuir 1.
Raith Rovers 7, Brechin City 0.
St. Bernards 0, Leith Athletic 1.
Third Lanark 3, East Fife 0.

SOFTBALL GAMES FOR THIS WEEK

Softball fixtures for this week in the Lower Island Softball Association, as released yesterday by President Ernie Stock, follow:

MONDAY

Victoria City and Lower Island Championship (First Round)

R.C.A. vs. Fernwood Merchants, Work Point; Bayliss.

Final "B" Section

Brunsdon's Boys vs. James Island, Bullen's Park; Watt and Pick.

Calvert Cup

Bapco Paint vs. Composites, Upper Central; J. Williams.

Poodle Dog Cup

N.S.S.C. vs. Spencer's, North Saanich; Brown and Lind.

Peden Cup

Hudson's Bay vs. Canucks, Lower Central; Bob Whyte.

TUESDAY

Victoria City and Lower Island Championship (Second Round)

Painter's Bruins vs. winners of R.C.A. vs. Fernwood Merchants, Upper Central; McLaren and Backus.

Poodle Dog Cup

New Method vs. Caledonians, Lower Central; Crabbe.

Final "B" Section (Second Game)

James Island vs. Brunsdon's Boys, Victoria West; Pick and Watt.

Peden Cup

Esquimalt Merchants vs. N.S.S.C., Bullen's Park; Bayliss.

Tillicums and Poodle Dog to Open Play-Offs

IN the first game of the post-season play-offs for the Senior Baseball League bunting, Tillicums will oppose the Poodle Dog Cafe nine, tomorrow evening, at the Royal Athletic Park, at 6:15 o'clock. The series is the best three out of five games, with the winners advancing to the final play-downs against the league-leading Sons of Canada aggregation. Lloyd Jones, ace southpaw in the Tillicums camp, will go to the hill against the Poodle Dog Cafe in this important fixture, with Wally Scott behind the plate. Bill Holness is expected to do the heaving for the cafe men, with Bridgewood or Nex as his battery mate.

DRISCOLL SECOND AT BOAT MEET

Victoria Outboard Contender Places Well Up at Harrison Springs

HARRISON HOT SPRINGS, Aug. 11 (CP).—Pat Cummins, of Seattle, driving Here's How and Bottoms Up, copped first heat honors in the class "C" hydroplanes and class "C" racing runabouts, and placed third in the first heat of the class "C" racing runabouts, at the Pacific Northwest outboard championships, today.

No records were broken, although the championships were opened with the waters of Harrison as smooth as any mill pond, under a hot Summer's sun. It is expected, however, that world records may fall in the more important heats, on Sunday, for the regatta is being held over a unique one-mile course, believed to be the first of its kind designed to be used in a major outboard regatta.

It is oval shaped, around five buoys, instead of the conventional three, which permits fast time on the curves and permits drivers to "open 'er up" on the turns.

DRISCOLL SECOND

Class "C" events for hydroplanes and runabouts drew the greatest number of entries. In the amateur class for class "C" hydroplanes, Bob Watkins, of Hoquiam, stole into the lead in the first heat and held it, to best R. F. Driscoll, of Victoria. In the service runabouts, division 1, or amateur class, Jack Alcock, another Seattle driver, bested Bus Tuthill, holder of the world's record for this class.

Carl Blackstock, also of Seattle, driving Hellydidn't, was easily best in the class "F" hydroplanes, speediest jobs being raced in this meet.

No times were announced by the committee today and it was stated that all elapsed times would be released at the conclusion of the regatta, on Sunday night.

VETERANS FROM ALL PARTS OF NORTHWEST WILL FACE STARTER

Over 150 Golfers Will Head for Colwood Course Tomorrow to Start Play in Qualifying Round of Twelfth Annual Classic—W. H. Abbott, Bellingham, Defending Champion

Veterans of the greens and fairways will head for the Royal Colwood Golf Club, bright and early tomorrow morning, to face Starters Alex Marling and Bob Johnstone, Seattle, in the qualifying round of the twelfth annual Seniors' Northwest Golf Association tournament. Everything is all set for the grand opening, and the course is reported in near-perfect condition for the week's play. Up to yesterday, more than 150 entries had been received by Secretary J. V. Perks, but the list is expected to surpass last year's mark, with several more late competitors arriving tomorrow.

CAPT. J. V. PERKS

Shouldering the burden when the barrier is lifted will be W. H. Abbott, of Bellingham, who stroked his way over the sporty sea-bordering Oak Bay course last year to the grand championship, defeating W. F. Kettenbach, of Lewiston, Idaho, in the eighteen-hole final. It was also announced yesterday that Abbott will captain the American team in the international match against Canada, to be played Friday. The name of the Canadian skipper will be announced during the week.

REQUEST MADE

Competitors are requested to note their starting times and be ready to tee off when their names are called. All flights, except the grand championship, A, B, C and D class championships, and the first flight of the grand championship, will be played under handicap. Three-quarters of the difference in handicaps will be allowed, with the limit set at twenty-four. Players in the bogey and fourball foursomes are asked to make their entries with the starters, and arrange for their partners and opponents.

Seattle heads the entry list with a larger delegation than usual, while Victoria is next, and Vancouver a close third. Portland pulls up in fourth position, and the rest of the Northwest cities are well represented. Competitors are here from New Westminster, Comox, Courtenay, Kamloops, Toronto, Tacoma, Spokane, Bellevue, Bellingham, Boise, Chinook, Everett, Pendleton, Port Angeles, Yakima and Wenatchee.

Play will continue all week, with the final set for Friday morning, over eighteen holes. With the course in fine condition, and the competitors keyed to their usual high pitch over the affair, this year's tournament is expected to be recorded as one of the most successful yet held.

DRAW

8:30—C. M. Lewis, T. S. McPherson and F. M. Warren.

8:37—R. E. Thatcher, G. A. Warren and A. E. Griffin.

8:44—Dr. O. B. Wight, W. W. Miller and F. Wilkinson.

8:51—J. A. Duncan, G. O. Nettleton and L. S. V. York.

8:58—H. D. Taylor, Bishop Remington and R. W. Gibson.

9:05—B. G. Campbell, A. L. Gile and T. H. Leeming.

9:12—Dr. H. E. Allan, N. U. Carpenter and R. S. Farrell.

9:19—Alma Katz, C. H. McCoy and F. R. Stewart.

9:26—E. J. Roberts, J. A. Scott and H. A. Rhodes.

9:33—W. H. Abbott, J. F. Feil and J. J. Dempsey.

9:40—J. A. Byerly, C. F. G. Pattullo and Curtis Harold.

9:47—D. M. Merrill, Percy Criddle and R. W. Wilbur.

9:54—J. E. Wilson, A. S. Kerry and G. H. Raleigh.

10:01—B. W. Paul, W. A. Holt and J. H. Bloedel.

10:08—J. A. McPherson, A. F. Krabbe and W. L. Biiger.

10:15—L. C. Ogilvie, D. R. Fisher and J. Gillison.

10:22—Dr. E. S. West, G. G. Jones and H. C. Morris.

10:29—C. Stanier, F. C. Neal and J. Slusher.

10:36—H. G. Wilson, E. L. Howard and C. J. Northrop.

10:43—A. G. Beasley, J. S. Poyen and J. J. Hamley.

10:50—L. G. Pattullo, C. C. Colt and G. H. Barnard.

10:57—Fane Sewell, P. S. Lampman and R. E. Sewall.

11:04—A. T. Goward, L. Kershaw and Miller Freeman.

11:11—J. McCulloch, A. L. Dunn and C. P. W. Schwengers.

11:18—W. H. Hayden, W. E. Tapley and O. H. Becker.

11:25—R. H. Swinerton, W. E. Burns and Elmer E. Todd.

11:32—T. Graham, A. W. Clapp and W. S. Babson.

11:39—B. S. Heisterman, W. S. Dirker and E. G. Anderson.

11:46—G. S. Battle, H. H. Schoolfield and G. T. Myers.

11:53—C. E. Wilson, B. E. Buckmaster and C. H. Bacon.

12:06—N. J. Frayn, G. R. Naden and E. C. Senkler.

12:07—J. O. Cameron, S. A. Sizer and H. J. Fetter.

12:14—G. A. Todd, W. H. Edwards and J. A. Donald.

12:21—Judge A. Battle, R. J. A. O'Reilly and Dr. Garesche.

12:28—B. F. Ivy, W. Gilchrist and T. H. Horne.

12:35—S. C. Henderson, R. M. Thompson and A. Sheret.

12:42—W. H. Langley, G. A. Thompson and F. F. Humeston.

12:49—D. G. Hurly, S. W. Barker and Eugene Enloe.

12:56—J. T. Dowling, L. H. Hamilton and A. Gonnason.

1:03—W. L. McCormick, T. Cole and D. O'Reilly.

1:10—Dr. J. S. Plaskett, P. Buehner and Dr. Bouffleur.

1:17—H. B. Earling, J. S. Baker and Dr. J. E. Weeks.

1:24—J. T. Heffernan, F. Bolston and M. H. Doble.

1:31—W. H. Horner, H. D. Cowles and E. J. Coyle.

1:38—L. B. Lusby, F. Jeffries and Reg Long.

1:45—F. D. Hammons, I. L. Hyland and J. G. Dickson.

1:52—F. G. Larkin, V. Richmond and M. McLean.

1:59—H. Witherspoon, F. McPherson, F. J. Fulton and J. R. Stirrat.

2:06—Joshua Green, G. R. Cartier, C. W. Chesterton and E. L. Mann; Charles F. Todd, Charles Adams and W. Howarth.

Fails to Stop U.S. Tennis Star

ELEANOR YOUNG

OF Vancouver, runner-up to Caroline Deacon, also of the Mainland, for the Canadian women's singles crown, who was defeated in the British Columbia grass courts tennis final, yesterday afternoon at the Willows, by Miss Gussie Raegener, San Francisco, in three sets. Miss Young took the opening set at 6-3, but the Californian rallied to win the second and third sessions by scores of 6-4, 6-2.

Hillcrest Wins From Ladysmith

DUNCAN, Aug. 11.—Hillcrest defeated Ladysmith here last night by a 3-2 score in a close and exciting softball game. It was the second of a three-game series for the mid-Island championship. The series now stands at one-all, and the third and deciding game will be played at Ladysmith on Sunday next. In last night's game Ladysmith took a two-run lead which they held until the end of the sixth frame when the locals pushed one run across the plate. In the eighth two more Hillcrest runners got home to close the scoring.

CARNERA DETHRONED

ROME, Aug. 11 (AP).—Resignation of Primo Carnera as heavyweight champion of Italy to "open the field for youths" was announced, today, by the Italian Boxing Federation.

BELIEVE IT OR NOT - - - - - - - *By Ripley*

EXPLANATION FOR YESTERDAY'S RIPLEY CARTOON

The Greatest Big Game Hunter—The most successful elephant killer of all time is W. D. M. Bell, whose "bag" includes 983 elephant bulls, 28 elephant cows, 35 lions, 16 leopards and 700 African buffalo.

Mr. Bell, who is about fifty-four years old, landed in Africa in 1900 and achieved this record in sixteen and a half years. Only the elephant cows were shot for meat or in self-defence. The bulls were shot for ivory, of which the largest yield in a single day of shooting was 1,643 pounds. The hunter's yearly consumption in leather boots was twenty-four pairs, and the average distance covered seventy-three miles for every killed elephant.

A Million-Dollar Mistake—An axe is left or right-handed according to the side on which the cutting edge is ground.

A New York scientist traveling in the South observed a left-handed negro turpentine worker in the act of picking up a right-handed axe to gash some pine trees for turpentine. The improvement added a million dollars' worth of revenue to the turpentine industry of the South.

The American Institutes of Chemists awarded its medal to the discoverer on May 7, 1934.

Please address all queries to Cartoonist Ripley, c/o King Features, New York City, N.Y.

VERDUN PARK BLANKS REDS IN OPENING FIXTURE

Eastern Champions Turn Back Prince Albert Eleven, 4-0

Prove Too Smart for Western Title-Holders in Initial Tussle of Canadian Football Series and Breeze Through to Easy Decision—Second Game Carded Tomorrow

WINNIPEG, Aug. 11 (CP).—Displaying a good brand of football, and rarely passing up an opening, Verdun Park, from Montreal, champions of the East, drew first blood when they swamped Prince Albert Reds, representatives of the West, by a 4-0 score here, tonight, in the first game of the series for the soccer championship of the Dominion. The teams battle here, again, Monday night, and if Verdun Park duplicate tonight's victory, the blue riband of Canadian soccerdom is theirs.

OPENS SCORE

Faster on the ball and vastly superior in positional play than the Reds, who were badly disorganized in the final half, the Verdun team well deserved their victory. Only seven minutes had gone when Larry Fitzpatrick, the Verdun centre forward, taking advantage of Gillespie's miskick, out-manoeuvred another Red defender and then rammed the ball into the net.

Play was fairly even in the first half, but the Montreal forwards were always the more dangerous in front of the nets.

INCREASES LEAD

About twenty minutes after the restart, Verdun Park increased their lead by a lucky goal. Gillespie, in attempting to clear, banged the ball against Pitzpatrick, and the ball cannoned off the centre's foot from thirty-five yards out. The Red's goalie completely misjudged the long drooping rebound, and the ball sailed over his head into the back of the rigging.

Following this, the Reds went to pieces, and the Easterners added two more goals before full time arrived. With a terrific drive, which went stinging past the inside of the post, Quinn, Verdun's inside left, added the third tally for the Montrealers, and the diminutive Castonguay, who was the star of the game, finished the scoring when he left the Reds' defence flat-footed, and flashed the ball past the helpless Milne.

MEN'S GREY FLANNEL TROUSERS
EXTRA VALUES
$3.50 $3.95 TO $4.95
Light and Dark Shades, Wide or Medium Bottoms.
Price & Smith, Ltd.
614 YATES STREET

BOWLING
TENPINS—FIVEPINS
Open play during August every evening, except Sunday, from 7 o'clock until midnight.
BOWLING LEAGUES START IN SEPTEMBER
For information call at office or telephone E 5611
Olympic Recreations, Ltd.
914 YATES ST. E 5611

NINTH ANNUAL TOTEM POLE GOLF TOURNAMENT
AUG. 26 TO SEPT. 1

Jasper Park
$104 RETURN FROM VICTORIA
(Government Tax Extra)
INCLUDES
• SEVEN DAYS' GOLF
• Rail Fare Each Way
• Lower Berth Each Way
• ROOM and MEALS at JASPER PARK LODGE
Canadian National
For Information, Call or Write
CHAS. F. EARLE, D.P.A.
911 Government St. Phone Empire 7121
V-54-34

ENLARGED PROSTATE GLAND
And All Urinary Ills of Men
CONSULT US
Book on "How to Obtain True Manhood" and on "Ills of Men," with Diagnosis Form, testimonials and advice, in plain envelope, Free.
OUR SPECIALTY
Treatment Without Personal Interview
ENGLISH HERBAL DISPENSARY, LTD.
1359 Davie St., Vancouver, B.C.
Established in Vancouver 12 Years

BOB M'LEOD PEDALS TO GREAT WIN

Toronto Messenger Boy Captures Ten-Mile Event at Empire Games

MANCHESTER, England, Aug. 11 (CP).—Bob McLeod, twenty-year-old Canadian National Telegraphs messenger, from Toronto, won the ten-mile bicycle race at the British Empire Games, today, defeating the favored James Clayton, of South Africa, by three feet, in a thrilling finish.

The tall, slender Canadian, who only started competitive cycling two years ago, hunched his shoulders over the handlebars of his machine and came thundering down the stretch with a smashing finish that the South African ace could not quite match. Harvell, of England, was third, and Grose, of New Zealand, fourth.

McLeod gave ample notice of his ability earlier in the day by taking second to Harry Gray, of Australia, in the 1,000 metres time trial. English observers who saw the Canadian in the sprint event were skeptical, however, of his staying powers.

WITH THE LEADERS

McLeod stayed up with the leaders throughout the ten-mile classic. When such celebrated riders as Clayton and Harvell started to turn on the steam a mile from home, McLeod turned it on, too. And when the final drive came the Canadian youngster had more left than any of them.

He got his wheel in front at the head of the stretch and kept it there, while Clayton and Harvell pedaled frantically to overtake him. McLeod's time was 24 minutes 26.2 seconds.

Gray, former Olympian and one of the best amateur riders in the world, had too much speed for his opposition, but McLeod's brilliant performance was the greatest surprise. The Canadian thrilled a large crowd with his terrific speed. The English stars, who had been expected to do well, were outclassed.

Clayton, South African champion, was third in 1:18, and Grose, of New Zealand, took a fourth place. Grose's time was 1:20.4. Harvell, of England, was fifth, at 1:21.6; Corr, of Northern Ireland, and McKenzie, of Rhodesia, sixth, each with 1:22.2.

TROPHY MEET BILLED TODAY

First Round of Roger Cup Calcutta Foursomes to Be Played at Gorge Vale

Draw for the opening round of the Roger Trophy Calcutta Foursomes, to be staged at the Gorge Vale Golf Club this morning, is as follows:

8:00—J. Matthews and E. Colgate vs. S. B. Slinger and G. H. Bevan.

8:05—H. D. Mainwaring and D. W. Spence vs. C. R. Sangster and W. Marshall.

8:10—R. Love and Clyde Banfield vs. A. O. Trickett and R. Peden.

8:15—T. Cowden and R. J. Humberstone vs. O. H. Dorman and G. Cartwright.

8:20—A. J. Maynard and R. Foulis vs. J. D. McNeil and W. A. Humberstone.

8:25—A. Macallum and F. Thomas vs. W. H. Liddiard and W. Newcome.

8:30—V. M. Gallon and M. H. Barry vs. G. W. Stott and W. Munroe.

8:35—W. Davenport and J. M. Wedderburn vs. A. T. Hunkin and A. J. Wakeman.

8:40—J. A. Wiley and D. R. Hurdle vs. J. J. Bartlett and R. Cox.

8:45—L. J. Denton and J. F. Haller vs. J. G. Thompson and A. N. Other.

8:50—H. H. Allen and A. N. Other vs. R. W. Carey and A. N. Oother.

Are Keeping Tigers in Pennant Race

Paced by Charley Gehringer, Hitting Star of the Detroit Tigers, These Bengal Batsmen Are Largely Responsible for the Consistent Manner in Which Manager Mickey Cochrane's Team Has Continued to Remain at the Top of the American League Heap. All Are Batting Better Than .300 or Near It.

FAIRYSTREET IN NOSE WIN

Captures Lieut.-Governor's Event at Longacres by Narrow Margin

LONGACRES RACE TRACK, Wash., Aug. 11 (AP).—Fairystreet won the Lieutenant-Governor Victor Myers' Handicap, at Longacres, today, finishing by a nose ahead of Daily News, with Major Lamphier pressing hard in third place. Time for the mile was 1:38 1-5.

Fairystreet paid $15.50 straight on a $2 ticket, $5.10 place and $3.60 show. Daily News paid $4.20 to place and $3.10 to show. Major Lamphier paid $4 to show.

Results follow:

First Race—Purse $300: claiming: for three-year-olds and up: six furlongs:
Evelyn R. (H. Simmons) .$2.40 $2.60 2.80
Little Kid (Arnold) ... 4.40 4.60
Tariff (Springer) ... 8.70
Time, 1:18. Also ran: Angeline B., Remie, Our Princess, Wee Chap, Cible, Billy Neusbaum, Fiddledeedee, Marion Mc., Miliandra.

Second Race—Purse $400: claiming: for three-year-olds and up: five furlongs:
Unatime (McCown) ...$6.40 $ 3.20 $ 2.00
Manora (Neves) ... 15.80 10.30
Early (Grayson) ... 4.10
Time, 1:00 2-5. Also ran: Crofton, Anapolo, Miss Overbrook, Marceline B., Peace Leg, Call to Arms, Ashmont, Petit Noyes, Twin Peaks.

Third Race—Purse $400: claiming: for four-year-olds and up; one mile:
Star Royal (McCown) ...$5.30 $ 3.00 $2.70
Cynara (Turk) ... 14.20 7.60
Lampasas (Brown) ... 2.60
Time, 1:40. Also ran: Red Comet, Carol Hills, Cervesa, Xinru, Wee Drop.

Fourth Race—Purse $400: claiming: for three-year-olds and up: five and one-half furlongs:
Donald (Nachel) ...$8.40 $3.60 $3.20
Liolele (Neves) ... 8.10 6.10
Royal Chief (Wielander) ... 4.20
Time, 1:08. Also ran: Swift Return, Louis Dear, Alaisto.

Fifth Race—Purse $500: handicap: for two-year-olds: five and one-half furlongs:
Lady Bowman (Arnold) ..$4.60 $2.70 $2.60
Poco Diablo (H. Simmons) ... 3.00 2.70
Gertrude M. (McCown) ... 2.90
Time, 1:07. Also ran: Lady D., Vina Hill, Petrina B.

Sixth Race—Purse $600: The Lieutenant-Governor Victor Meyers' Handicap: for three-year-olds and up: one mile:
Fairystreet (Wilburn) ..$15.50 $5.10 $3.50
Daily News (McCown) ... 4.20 3.10
Major Lamphier (Thornton) ... 4.00
Time, 1:38 2-5. Also ran: Breson, Rome Vennia, Black Mammy, Lady Beth.

Seventh Race—Purse $400: claiming: for four-year-olds and up: one mile and four furlongs:
Dubric (H. Simmons) ...$4.60 $2.70 $2.30
Wisardry (Turk) ... 3.90 3.40
Flashy (Albrecht) ... 2.50
Time, 2:32 2-5. Also ran: Concordia, Comradeship, Gallovina Jo, La Femme.

Eighth Race—Purse $300: claiming: for three-year-olds and up; six furlongs:
Best Malfou (Brown) ...$8.70 $4.00 $3.60
Carilina (Gray) ... 8.20 4.80
Christie Flanagan (Summers) ... 2.60
Time, 1:12 2-5. Also ran: Enthusiastic, Edward, Dealer, Bronx Park, Principality, Spanish Jack, Friar's Choice, Idealia, Dupea, Dark Colleen.

OVERNIGHT ENTRIES

Overnight entries follow:

First Race—Claiming: purse $400; for three-year-olds and up; one mile:
Accorder ... 108
Broadway Roxy ... 103
Sandboot ... 110
Medius ... 110
Bonhonest ... *100
Blondella ... *104
Demoiselle ... 105
Annie Ormont ... *100

Second Race—Claiming: purse $300; for three-year-olds and up; one mile:
Bas ... *104
Dactte ... 114
Patisen ... 114
Plain Clothes ... *109
Laundryman ... 114
Highway ... *109
El Galivan ... *109
Queen Maria ... *104
Gunstrap ... 114
Short Cut Jr. ... 114
Sir Raoul ... 114
Maia Frances ... *104

Third Race—Claiming: purse $400; for three-year-olds and up; one mile and seventy yards:
Bay Leaf ... 109
Pancratic ... 103
Sand Baby ... *109
Dealer ... 106
Red Nan ... *96
Bon Eva ... 105
Timbus ... 110
Ruffe ... *100
Too Much Talk ... 114
Buen Tono ... *102
Pima Lad ... 103

Fourth Race—Purse $400; for three-year-olds and up, foaled in Washington; special weights; five and one-half furlongs:
Rochester Day ... 108
Mail Train ... 85
Prince Bow ... 118
Mad Spasm ... 115
Premier Jim ... 100
Silk Train ... 102
Plenty Gold ... 117
Precisely ... 112
Violette C. ... 102
Jay L. ... 104
Pat ... 115

Fifth Race—The Washington Derby, purse $1,250; for three-year-olds; one mile and one-eighth:
Anrelot ... 110
Golden Knight ... 104
Mystic Moon ... 110
George Holiday ... 106
Campillo (A) ... 109
Bilva ... 108
Alizana (A) ... 96
Melting Pot ... 96
(A) W. B. Finnegan entry.

Sixth Race — The Renton Handicap. Graded; purse $500; for three-year-olds and up; one mile and one-sixteenth:
Alocbing ... 108
George Holiday ... 105
Royal Julian ... 103
Zone ... 114
San Ramon ... 100
Piracy ... 98
Opium ... 107
Red Mountain ... 103
Publication ... 105

Seventh Race—The Evergreen Empire Handicap, Graded, purse $500; for three-year-olds and up; six furlongs:
Pop ... 112
Sausalito ... 106
Golden Crystal ... 106
Hidden Gold ... 108
Kapena ... 114
Good Guess ... 107
Morol ... 107
Jane Packard ... 98

Eighth Race—Claiming: purse $400; for four-year-olds and up; one mile and one-quarter:
Inca ... 107
Searington ... 107
Old Tuck ... 108
Orrin ... 102
Paraimonious ... 108
Our Billy ... 103
Auseas ... 103
Dissine ... 108
Aggie Star ... 107
Northcutt ... 108

Aquatic Star Prepared for Gruelling Test

FEELING in the best of condition, Roy Gibbons, husky natator, will start off early this morning for Race Rocks, for his endurance swim back to Clover Point, a distance of approximately ten or twelve miles, according to the tides. Gibbons will leave the Causeway at 6:45, and expects to get to the starting point an hour or so later. A launch has been secured for the trip, which has aroused a lot of interest among local swimming officials and the general public.

TORONTO BOY SHOWS FORM

Chuck Campbell Secures Qualifying Berth for American Single Sculls

BALTIMORE, Md., Aug. 11 (CSP).—Charles "Chuck" Campbell, powerful Toronto Argonaut Club sculler, today qualified for the American singles sculls championship by winning handily the second heat of the qualifying trials.

The Canadian champion sculled the mile course in the fairly good time of six minutes eight seconds. Arthur L. Strang, of Princeton, finished second to Campbell.

The field for the championship was reduced to five after the two preliminaries.

Daniel Harrow, of the Penn A.C., Philadelphia, won the first heat, rowing the mile course in six minutes, three seconds. Withrop Rutherford, of the Princeton University Rowing Association, also qualified for the finals tomorrow when he finished second.

FINISHES THIRD

George Von Opel, German champion, finished third in the second heat and was eliminated. Another foreign competitor, J. Soulson, of Switzerland, was eliminated in the first heat. There were six entries in each heat.

The four qualifiers race tomorrow and the winner of that event will meet Al Vogt, of the Penn A.C., present titleholder, for the United States championship.

GEHRIG, WANER FAIL TO GAIN

Only Pair in Batting Race Not to Increase Averages—Others Improve

All the Big Six members, except Lou Gehrig and Paul Waner, improved their averages yesterday, and the result was a general scrambling of the standing of the sextette.

THE STANDINGS

	G	AB.	R.	H	Pct.
Manush, Senators	100	411	76	159	.387
Gehringer, Tigers	107	418	105	155	.372
Terry, Giants	109	419	91	154	.368
P. Waner, Pirates	102	435	85	158	.367
Gehrig, Yankees	105	405	95	146	.268
Ott, Giants	109	415	97	148	.352

HOME RUN STANDING

Home Runs Yesterday — Foxx, Athletics; Ruth, Yankees; Collins, Cardinals; Lazzeri, Yankees; Clift, Browns; Hogan, Braves; Koenecke, Dodgers; Jackson, Giants; Bottomley, Reds; one each.

The Leaders—Gehrig, Yankees, 36; Foxx, Athletics, 36; Ott, Giants, 30; Johnson, Athletics, 28; Berger, Braves, 25; Trosky, Indians, 25; Collins, Cardinals, 25.

League Totals—American, 532; National, 525. Total, 1,057.

SERGT. COUTTS TOPS MARKSMEN

Scores 97 at Weekly Shoot of Victoria and District Military Rifle Association

Putting on the fine total of 97, which included a 33 at the 600-yard range, Sergeant C. Coutts, 16th Canadian Scottish Regiment, led the marksmen at the weekly shoot of the Victoria and District Military Rifle Association, yesterday afternoon, at Heals Rifle Ranges.

Scores follow:

Canadian Scottish—	200	500	600	T
Sgt. C. Coutts	32	32	33	—97
Capt. W. E. Tapley	31	35	31	—97
Sgt. A. E. Ashe	31	33	32	—96
Pte. A. W. Evans	24	31	30	—85
Bdsmn. J. Culross	32	28	34	—94
C.Q.M.S. C. Coutts	31	33	29	—93
Piper W. C. Simpson	31	29	31	—81
L.-Cpl. McCandless	28	29	23	—80
Bdsmn. C. Robins	27	34	29	—90
Piper J. Coutts	24	30	26	—90
Sgt. R. B. Fox	29	28	Retired	
Bris.-Gen. Dunbar	31	27	27	—85
Pte. Frank Speed	31	32	31	—94
Sig. R. Mainprise	33	29	28	—80
Pte. W. H. Muncy	23	26	28	—77
Sgt. D. Lewis	23	23	26	—72
5th Regiment—				
Miss Owen Spencer	32	33	32	—96
Sgt. G. S. Carr	33	33	30	—96
Lieut. B. Hethey	31	28	26	—85
Capt. H. L. Robinson	27	28	27	—82

SONS CAPTURE PAIR AGAINST UP-ISLANDERS

Local Ball Club Scores Double Triumph From Visiting Chemainus Team

Blanking their opponents in the afternoon attraction, 5-0, Sons of Canada, top-place club in the Victoria Senior Amateur Baseball League, came back in the nightcap to take a 7-6 decision, to make it a double triumph over the visiting Chemainus nine, yesterday, at the Royal Athletic Park, before fair attendances.

Tommy Musgrave, first-string hurler, went the distance in the opening fixture and had little trouble in shutting out the Up-Islanders. The Sons scored one in the first, two in the third, and one each in the fifth and sixth frames to chalk up their win. Lloyd Cann did the mound work in the evening and had matters his own way until the last inning, when the visitors went to work and scored all their runs.

FIRST GAME

Box Score

Chemainus—	A.B.	R.	H.	P.O.	A.	E.
G. Robinson, ss	5	0	1	2	1	0
Hunter, 3b	4	0	0	1	0	1
H. Hagg, cf	4	0	2	2	0	1
McInnes, lf	3	0	1	3	0	1
D. Wyllie, 1b	4	0	1	8	1	0
Webster, 2b	4	0	2	2	0	1
Summerville, c	4	0	1	4	1	0
Work, rf	1	0	0	0	0	0
Hagg, rf	3	0	0	0	0	1
J. Wyllie, p	4	0	0	2	4	1
Totals	36	0	8	24	7	6

Sons—	A.B.	R.	H.	P.O.	A.	E.
Harold, 2b	4	1	1	4	1	1
Bacon, ss	4	1	1	1	3	0
Morgan, 1b	5	1	1	7	0	0
Holman, cf	4	0	2	2	0	0
Haines, rf	3	0	0	1	0	0
Fleming, lf	4	0	0	1	0	0
Williams, 3b	4	1	2	0	2	1
Barnes, c	4	0	0	11	1	0
Musgrave, p	4	1	0	0	0	0
Totals	36	5	7	27	7	2

Score by Innings

Chemainus	0 0 0 0 0 0 0 0 0—0
Sons	1 0 2 0 1 1 0 0 x—5

Summary

Three-base hits, Williams; two-base hits, Holman; sacrifice hits, Harold, Barnes; stolen bases, Harold, Bacon, Williams, Barnes, Musgrave; struck out, Musgrave 11, Wyllie 5; bases on balls, Musgrave 1, Wyllie 1; hit by pitcher, Haines by Wyllie; passed balls, Summerville (1), Barnes (1); wild pitch, Musgrave (1), Wyllie (1); left on bases, Chemainus 7, Sons of Canada 8; umpire, McGregor; time of game, 1 hr. 47 mins.

SECOND GAME

Box Score

Chemainus—	A.B.	R.	H.	P.O.	A.	E.
Robinson, ss	4	1	1	2	2	2
Hunter, 3b	4	0	2	1	1	1
D. Wyllie, 1b	3	0	1	8	0	1
McInnes, p	3	0	0	0	3	0
H. Hagg, lf	3	1	0	0	0	0
J. Wyllie, rf	3	1	1	0	0	0
W. Hagg, cf	3	1	0	2	0	1
Radcliffe, 2b	3	1	0	1	1	0
Summerville, c	3	1	1	4	1	0
Totals	29	6	6	18	8	5

Sons—	A.B.	R.	H.	P.O.	A.	E.
Harold, 2b	4	0	1	2	0	2
Bacon, ss	3	0	0	2	3	1
Fleming, lf	2	3	2	2	0	0
Holman, cf	3	0	0	0	0	0
Haines, rf	3	1	2	0	0	0
Moore, 1b	3	1	1	8	0	0
Williams, 3b	2	0	0	1	2	0
Barnes, c	3	1	1	6	2	0
Cann, p	3	1	0	0	1	0
Totals	26	7	7	21	8	3

Score by Innings

Chemainus	0 0 0 0 0 0 6—6
Sons	1 0 0 1 0 5 x—7

Summary

Three-base hits, Robinson, Hunter; two-base hits, Hunter, Moore, Harold; stolen bases, Fleming (2); struck out, Cann 5, McInnes 3; bases on balls, off Cann 1, off McInnes 1; passed balls, Summerville 1, Barnes 1; left on bases, Chemainus 7, Sons of Canada 5; umpire, McGregor; time of game, 1 hr. 37 mins.

Wanderers and Five C's Take Knockout Cup Cricket Games

Former Defeat Incogs by Lone Run in Thrilling Victory and Churchmen Down Albions in Low-Scoring Match—Victoria Wins

Close victories featured yesterday's knockout cricket matches, in which the Wanderers defeated the Incogs by 103 to 102, and the Five C's won from the Albions by a 59 to 56 score.

Incogs went to bat first, at Macdonald Park, and scored 102, all out. Tysdall was the only batsman who reached double figures, scoring 47 before being caught by Nation. His score included nine 4's.

Jones started the Wanderers off with a nicely played 29, while Moore with 19, Grant with 13 and Jordan 12, were the other Wanderers' bats to reach double figures. Jordan scored the winning run with a well-hit boundary for six runs.

Reg Wenman, Incogs bowler, was in great form, taking eight wickets for the small total of 20 runs.

LOW SCORING

Low scoring was the order at Beacon Hill, where the Five C's defeated the Albions, 59 to 56. Of the twenty-two batsmen only three reached double figures. Griffin, of the C's, with 26, was high man, while Shrimpton, also of the churchmen, scored 10. Enoch of the Wanderers reached 14 before being caught by Passmore.

The Payne brothers, George and Jack, took all the wickets for the C's, the former getting four and the latter six. Pendray was most effective for Wanderers, taking five wickets for 22 runs.

Victoria Cricket Club journeyed to Duncan and defeated Cowichan by seven wickets and 75 runs, in a friendly match. Victoria chalked up 149 for three wickets and declared. Cowichan's total, all out, was 74.

Scores follow:

Incogs

R. Wenman, c Lethaby, b Jordan	5
J. Wenman, c Grant, b Jordan	9
D. Tye, b Moffatt	3
Lock, c and b Moffatt	0
R. Tye, b Jordan	3
Bryden, b Jordan	4
Tysdall, c Nation, b Grant	47
Cabeldu, b Grant	2
Helmcken, c Jones, b Bossom	7
Richardson, not out	7
Hulme, c Bossom, b Grant	6
Extras	9
Total	102

Wanderers

Lethaby, b R. Wenman	1
Jones, b R. Wenman	29
Collett, c J. Wenman, b R. Wenman	9
Nation, c Lock, b R. Wenman	6
Grant, b Lock	13
Bossom, b R. Wenman	0
Adams, b R. Wenman	0
Moffatt, c and b R. Wenman	0
Moore, c Cabeldu, b R. Wenman	19
Jordan, b D. Tye	12
Austin, not out	0
Extras	14
Total	103

Bowling Analysis

Wanderers—	O.	W.	R.
Wenman	14	3	20
D. Tye	3.2	1	33
Lock	5	1	36
Incogs—	O.	W.	R.
Jordan	11	4	58
Moffatt	9	2	18
Grant	5.5	3	10
Bossom	4	1	7

Five C's

Shrimpton, c P. Freeman, b Pendray	10
Slocomb, c Pendray, b Smith	7
Griffin, c Smith, b Gibbons	26
G. Payne, c Barclay, b Gibbons	1
Comley, c N. F. Pite, b Pendray	5
J. Payne, c Smith, b Gibbons	0
Laird, b Gibbons	1
Passmore, c D. Pite, b Pendray	0
Williams, b Pendray	0
Attwell, c Gibbons, b Pendray	0
P. C. Payne, not out	4
Extras	5
Total	59

Albions

Smith, b J. Payne	6
Pearce, c Laird, b G. Payne	8
N. F. Pite, b J. Payne	0
Gibbons, lbw J. Payne	5
Pendray, b J. Payne	0
E. D. Freeman, lbw J. Payne	3
Barclay, b G. Payne	3
Enoch, c Passmore, b G. Payne	14
D. Pite, c Griffin, b G. Payne	4
P. Freeman, b J. Payne	4
Leech, not out	2
Extras	5
Total	56

Bowling Analysis

Five C's—	O.	W.	R.
Pendray	15	5	22
Smith	9	1	17
Gibbons	5.1	4	15
Albions—	O.	W.	R.
G. Payne	8.3	4	26
J. Payne	8	6	25

Cowichan

Mobray, b Goward	0
Green, c Goward, b Darcus	11
Rhodes, c Peers, b Meredith	14
Saunders, b Meredith	0
Considine, c Bodington, b Darcus	2
Leggatt, b Darcus	1
Fox, b Darcus	4
Collison, b Goward	12
Palin, b Darcus	19
Dunlop, b Goward	2
C. Green, not out	2
Extras	7
Total	74

Victoria

Kinch, c Saunders, b Mobray	11
Darcus, c Mobray, b Saunders	80
Meredith, b Mobray	22
Cox, not out	3
Wilcox, not out	21
Extras	12
Total	149

Goward, Bodington, Cooke, Sellers, Barber-Starkey and Peers, did not bat.

Bowling Analysis

Cowichan—	O.	W.	R.
Goward	12	3	29
Meredith	5	2	12
Darcus	6.5	5	26
Victoria—	O.	W.	R.
Rhodes	8	--	28
C. Green	6	--	12
Mobray	6	2	29
Fox	2	--	15
Collison	4	--	12
Palin	2	--	21
Leggatt	2	--	14
Saunders	1	1	6

THE STANDINGS

NATIONAL LEAGUE

	W.	L.	Pct
New York	70	39	.642
Chicago	64	43	.598
St. Louis	62	44	.585
Boston	54	54	.500
Pittsburgh	51	54	.486
Brooklyn	45	60	.429
Philadelphia	44	63	.415
Cincinnati	37	70	.346

AMERICAN LEAGUE

	W.	L.	Pct.
Detroit	70	37	.654
New York	65	40	.619
Cleveland	57	48	.543
Boston	57	52	.523
Washington	49	57	.462
St. Louis	46	56	.451
Philadelphia	41	61	.402
Chicago	37	71	.343

INTERNATIONAL LEAGUE

	W.	L.	Pct.
Newark	75	47	.615
Rochester	70	51	.579
Toronto	69	55	.557
Albany	63	55	.534
Montreal	59	61	.492
Buffalo	60	63	.488
Syracuse	47	71	.398
Baltimore	37	79	.319

COAST LEAGUE

	W.	L.	Pct.
Los Angeles	30	18	.625
Missions	28	20	.583
Seattle	28	20	.583
San Francisco	25	23	.521
Hollywood	25	23	.521
Oakland	21	27	.438
Sacramento	19	29	.404
Portland	16	32	.333

An old colored gentleman on returning home one day was surprised to find his daughter standing beneath a tree in the front yard, and a young colored fellow standing beside her with his arm around his daughter's waist. "Mandy," he said, "tell dat nigger to take his arm away from yur waist."

"Tell him yourself," said Mandy; "he's a puffect stranger to me."

BURBERRY COATS
The World's Most Famous Overcoats
Let Us Show You the Handsome New Styles
British Woollens
Ladies' Sports Apparel
W. & J. WILSON
1117 Government Street
Men's and Boys' Clothes Since 1862
G 5019

GERMAN GIRL HERO OF WOMEN'S TRACK MEETING

Sprints to Victory Over Stella Walsh In 100-Metre Dash

Fraulein Krauss Dethrones Famous Polish-American Runner After Thrilling Finish—Also Wins 200 Metres—Betty Taylor, of Canada, Second in Hurdles—Others Outclassed

By THOMAS T. CHAMPION
Canadian Press Staff Writer.

WHITE CITY STADIUM, Aug. 11 (CP).—Stella Walsh's sprint supremacy was taken from the sturdy Polish girl today by Fraulein Krauss, of Germany, who won the 100-metre dash final at the women's world games in the world record-equalling time of 11.9 seconds. The Olympic champion was second and Canada's ace, Audrey Dearnley, of Hamilton, was fifth.

Miss Walsh, formerly of Cleveland, O., who represented Poland at the 1932 Olympic Games, and has since competed for a Warsaw club, finished two feet behind the flying Miss Krauss, who had put up the danger signal by beating Elsie Hiscock, of England, British Empire Games sprint champion, in one of the semi-final heats.

In the final, Miss Hiscock was third, a scant foot behind Miss Walsh. Fraulein Dollinger was fourth, a yard ahead of Miss Dearnley. Mary Burke, of England, was sixth. The 11.9 world record was established by Miss Walsh in the Olympic Games.

TAKES OTHER FINAL

The fleet Polish girl saved some of her laurels by winning the sixty-metre final. Kuhimann, of Germany, was second; Mildred Johnson, of England, third; Miss Burke, fourth; Hilda Schuurman, of Holland, fifth, and E. Maguire, of England, sixth. Miss Walsh won by a yard, but the rest of the field was so bunched that officials twice changed their minds before deciding on the final order of placing.

Fraulein Englehardt, of Germany, won the eighty-metre hurdles final in a thrilling duel with Betty Taylor, of Hamilton, Ontario, equalling the British record of 11.8 seconds. Only European girl in the final, the German flash beat an all-British field and Miss Taylor gained sweet revenge for her defeat in the British Empire Games at the hands of Marjorie Clark, of South Africa.

The stylish Hamilton schoolgirl finished two feet behind Fraulein Englehardt and a yard ahead of Violet Webb, of England, who was third. Miss Clark was fourth, Evelyn Green, of England, fifth, and Roxy Atkins, of Toronto, sixth.

SCORES DOUBLE

Fraulein Krauss whipped the Olympic and British Empire champions for the second time in the 200-metre final, setting a new British record of 24.9 seconds; Miss Walsh again was second, this time a foot behind, with Miss Hiscock third, a yard back of the former Cleveland flyer.

Canada's entrants were unable to keep up with this terrific pace, Lillian Palmer, of Vancouver, was fourth and Eileen Meagher, of Halifax, fifth. Miss Meagher nearly collapsed after a hard battle for third place in her semi-final heat, and was not at her best for the final. Fraulein Dollinger, of Germany, trailed the war-time girl by about two yards.

Results follow:

100-metre dash, semi-finals (three qualify in each heat for final)—

First semi-final: 1, Stella Walsh, Poland; 2, Dollinger, Germany; 3, Burke, South Africa; 4, Krausova, Czechoslovakia; 5, Doppler, Austria; 6, Maguire, England. Time, 12.2 seconds.

Second semi-final: 1, Krauss, Germany; 2, Elsie Hiscock, England; 3, Audrey Dearnley, Canada; 4, Morgan, South Africa; 5, Martin, Holland; 6, Vancoura, Austria. Time, 12 seconds (new British record).

200-metre semi-finals (three qualify in each heat for finals)—

First semi-final: 1, Hiscock, England; 2, Dollinger, Germany; 3, Lillian Palmer, Canada; 4, Dahling, Sweden; 5, Spendael, Austria; 6, Martin, Holland. Time, 25.3 seconds.

Second semi-final: 1, Krauss, Germany; 2, Walsh, Poland; 3, Eileen Meagher, Canada; 4, Nellie Holstead, England; 5, Aalten, Holland; 6, Burke, South Africa. Time, 25.2 seconds (equals British record).

Running broad jump. Six qualified as follows: Coppner, Germany (19 feet); Baumshulte, Germany (18.8 feet); Watanabe, Japan (17.8 feet); Evelyn Goshawk, Canada (17.6 feet); Koubbova, Czechoslovakia (17.5 feet); Bartholomew, England (17.4 feet).

60-metre dash final: 1, Stella Walsh, Poland; 2, Kuhlnu, Germany; 3, M. Johnson, England; 4, Mary Burke, South Africa; 5, Hilda Schuurman, Holland; 6, Maguire, England. Time, 7.6 seconds.

80-metre hurdles semi-finals (three qualify in each heat for the final)—

First semi-final: 1, Englehardt, Germany; 2, Evelyn Green, England; 3, Roxy Atkins, Canada. Time, 11.8 seconds (equals British record).

Second semi-final: 1, Violet Webb, England; 2, Betty Taylor, Canada; 3, Marjorie Clark, South Africa. Time, 11.9 seconds.

100-metre dash final: 1, Krauss, Germany; 2, Stella Walsh, Poland; 3, Elsie Hiscock, England; 4, Dollinger, Germany; 5, Audrey Dearnley, Canada; 6, Mary Burke, South Africa. Time, 11.9 seconds (equals world record).

Discus throw: 1, Wajworna, Poland (143 feet 8 1-4 inches); 2, Mauermeyer, Germany (133.4); 3, Krauss, Germany (130.9). (Miss Wajworna's winning throw world record.)

80-metre hurdles final: 1, Englehardt, Germany; 2, Betty Taylor, Canada; 3, Violet Webb, England; 4, Marjorie Clark, South Africa; 5, Evelyn Green, England; 6, Roxy Atkins, Canada. Time, 11.8 seconds.

200-metre dash final: 1, Krauss, Germany; 2, Stella Walsh, Poland; 3, Elsie Hiscock, England; 4, Lillian Palmer, Canada; 5, Eileen Meagher, Canada; 6, Dollinger, Germany. Time, 24.9 seconds.

800-metre final: 1, Koubova, Czechoslovakia; 2, Wretman, Sweden; 3, Gladys Lunn, England. Time, 2:14.24 (new world record).

400-metre relay: 1, Germany; 2, Holland; 3, Austria; 4, Japan; 5, France; 6, England. Time, 48.6 seconds.

Broad jump final: 1, Goppner, Germany (19 feet 1-2 inch); 2, Baumshulte, Germany (18 feet 7 inches); 3, Watanabe, Japan (17 feet 8 inches); 4, Evelyn Goshawk, Canada (17 feet 6 inches; 5, Koubbova, Czechoslovakia (17 feet 5 inches); 6, Bartholomew, England (17 feet 4 inches).

Pentathlon: 1, Mauermeyer, Germany, 377 points (world record).

Regatta Will Be Held at Cordova Bay on August 22

With the date of the annual regatta of the Cordova Bay Recreation Club only a short time distant, officials in charge of the event are busily preparing plans for the big event. The afternoon programme promises to be one of the best for many years, while special plans are being made for a monster frolic on the evening of Wednesday, August 22, which will mark the close of the gala sports day.

MORE AND MORE PEOPLE ARE

Changing TO

DUNLOP FORT *tire*

THE WORLD'S FINEST

For Sale By
AUTOMOTIVE SALES CO., LTD.
Distributors
618 Pandora Avenue Phone Empire 4531

LOCAL RACE HORSE WINS ON MAINLAND

Simosee, Owned by Charlie Emmert, Captures $1,500 Futurity Event

VANCOUVER, Aug. 11 (CP). — Simosee, two-year-old gelding, carrying the colors of Charlie Emmert, veteran trainer and owner of Victoria, outlasted a classy field to win the British Columbia Futurity $1,500 added stake in a blazing finish, most sensational in the history of the event, at Lansdowne Park here today.

The son of Simony out of Tennessee was rated well in the early race to the stretch, where Jockey Sporri sent his mount to the front and just managed to beat out Mopeek and Ladyfair in a blanket finish.

The winner collected $1,335 for its owner.

Mopeek, in second, was awarded $300, and Ladyfair, in third, $200.

Two new track records were set during the day.

Trombore Star, from Don Grant's Winnipeg stable, which has been setting a hot pace at Longacres, broke the first mark in winning the R. F. Leighton Memorial Handicap in 1:37 2-5, 1 2-5 seconds better than the record for the mile set by Confidential in 1931.

Nosegay pounded home first in the seventh, covering the two miles in 3:27 1-5 for the other new mark.

Results follow:

First Race—Claiming; purse $300; for Western Canadian-bred four-year-olds and up; five and one-half furlongs:
Easter Kid (Wells) .....37.60 $ 4.35 $3.80
Jim Rogan (Russell) .... 10.30 . 5.85
Major Somers (Colpitts) 7.25
Time, 1:07 2-5. Also ran: Margery Daw, Belle Somers, Josella, Goldstream, Jungle Shawl, Gypsophila.

Second Race—Claiming; purse $300; for three-year-old fillies and mares; six furlongs:
Lady Rlsf (Palaez) .....$11.40 $ 5.70 $2.80
La Manga (Allan) 10.95 5.45
Plucky Girl (Craiksmyie) 5.00
Time, 1:13 4-5. Also ran: Tabour, Anna Perback, Chief's Lady, Leeward, Sweep Past, Ethel Star.

Third Race—Bellingham Handicap; purse $500; for three-year-olds and up; six furlongs:
Tabaku (Longdon) $2.85 $2.65 $2.80
John Bana (Pedergrass) ... 3.10 2.95
Goldstreak II (Palaez) 3.00
Time, 1:13. Also ran: Pusko, Zelma M., Judge Austin.

Fourth Race—British Columbia Futurity Stake, $1,500 added; for British Columbia-bred two-year-olds; five and one-half furlongs:
Simosee (Sporri) $33.85 $7.20 $4.25
Mopeek (Burns) 4.55 3.60
Ladyfier (Vesselli) 4.95
Time, 1:08. Also ran: Big Pine, Simo, Queen Marcus, Sunnyfier, Spartan Beauty, Black Desert.

Fifth Race—R. F. Leighton Memorial Handicap; purse $1,000; for three-year-olds and up; one mile:
Trombone (Longdon) $6.50 $3.60 $2.50
Chief Almgren (Colpitts) 5.50 2.70
Bonny Grafton (Vesselli) 2.40
Time, 1:37 2-5 (new track record). Also ran: Bertrand, Orangerry.

Sixth Race—Claiming; purse $400; for three-year-olds and up; one mile and seventy yards:
Black Minnie (Burns) $4.20 $3.30 $2.85
Paschina (Pendergrass) 4.10 3.30
Rincon Field (Russell) 2.50
Time, 1:44. Also ran: Wise Carmen, Umpire, Maryland, Warring, Irish Peer, Sweet Romance, Ludenist.

Seventh—Race—Marathon; purse $600; for three-year olds and up; two miles:
Nosegay (Stuckl) $7.50 $4.65 $3.00
Malicious (Burns) 4.25 2.95
Barrie Oliver (Soloman) 2.65
Time, 3:27 1-5 (new track record). Also ran: San Clemente, Chepera, Estiko, Arzue, Wild Hour.

VOCE BOWLS BRILLIANTLY

Takes Eight Australian Wickets for 66 Runs—Uses Leg Theory

NOTTINGHAM, England, Aug. 11 (CP).—Opening a three-day match with Nottingham, today, just a week before the final and decisive test match, the touring Australians found themselves in considerable trouble as William Voce collared eight wickets for 66 runs.

Voce proved again the Australians can't handle fast "leg-theory" bowling, the style he successfully exploited today. He was bumping the ball frequently and the Australians were obviously uncomfortable, although they remained in to compile a first-innings score of 237 runs. Captain W. M. Woodfull, leading batsman, with 81 runs, repeatedly ducked.

At the close of play, Notts had scored 42 runs for one wicket.

COUNTY MATCHES

LONDON, Aug. 11 (CP).—Closing scores in first-class cricket matches, starting today, follow:

Yorkshire, 313 for four (Barber, 71; Sutcliffe, 159, not out), against Surrey, at the Oval.

Middlesex, 238 (Booth, five for 67); Lancashire, 19 for no wickets, at Manchester.

Derbyshire, 242 for three (Smith, 84; Worthington, 63, not out), against Somerset, at Weston-Super-Mare.

Essex, 162 for four, against Northamptonshire, at Northampton.

Gloucestershire, 95 for six, against Worcestershire, at Cheltenham.

No play was possible between Sussex and Kent at Hastings, because of rain.

Miller Beats Dempsey

SALINAS, Calif., Aug. 11 (AP).—Freddie Miller, of New York, N.B.A. featherweight champion, won a ten-round decision over little Dempsey, of Los Angeles, in an overweight match, featuring last night's fight card, here. Miller weighed 129, two more than his opponent.

SPORT SNAPSHOTS

Girl Poloists—Mrs. Spencer Tracy, Mrs. Carl Beal, Mary McCall, Mrs. Orcille Caldwell Play Polo for Santa Monica, Cal.

Blaze at Bowie—All That's Left of Stables, Burned at Bowie, Md., Race Track. Damage Is $30,000.

Not So Sad—Gene and Mrs. Sarazen Are Pictured at Buffalo, N.Y., Where He Lost His P.G.A. Championship.

CANINE SHOW TO BE LARGE

Record Entry List Expected for Monster Exhibition at Willows

One thousand premium lists and entry forms for the Victoria City Kennel Club show to be held in conjunction with the annual Willows exhibition, September 10 to 15, are now being mailed throughout Canada and the United States to prospective exhibitors, and it is anticipated that a record entry will be the result.

The show will follow the Vancouver Kennel Club show held in conjunction with the Pacific Exhibition there and also the Royal City show, and many fanciers from California, Washington and Oregon will make the journey with their dogs to exhibit at all the shows and wind up at Victoria. For many of the popular breeds a championship is in the offing for those fortunate enough to have a dog annex "winners" at each show. This fact alone will, no doubt, prove a very enticing bait apart from the fact that much valuable advertising is obtained through exhibiting at a show in connection with a fair, as thousands of visitors pass through the building daily.

BUILDING RENOVATED

The interior of the former dog show building at the exhibition grounds, which in recent years has been occupied by goats during exhibition week, has been transformed into a pretentious building by the erection of some 250 benches, which have all been painted white, the walls all whitewashed and protective alleys erected between the benches to allow visitors to view the exhibits at a reasonable distance.

A large judging ring and two auxiliary rings have been erected, around which ample seating accommodation will be provided for visitors. Many other improvements to the interior are planned for the comfort of both exhibits and visitors, which will be completed by the show date.

TO HEAD SHOW

A. H. Dodds will be the general superintendent of the show, a position he has admirably filled for many years. He will be assisted by a competent staff of stewards, who will, without a doubt, uphold the enviable name that the club is proud of and also that of the British Columbia Agricultural Association. Anyone not receiving premium lists and entry forms by mail may obtain same from MacFarlane's Drug Store, Douglas and Johnson Streets, or from the secretary, Mrs. Davidson, Elk Lake, or from the British Columbia Agricultural Society's office at the exhibition grounds.

Oak Bay Extends Use of Links to Colwood Players

WITH the annual Seniors' Northwest Golf Association tournament occupying the Royal Colwood course all this week, the privileges of the Victoria Golf Club have been extended to members of the Colwood club. This announcement was made yesterday by Captain J. V. Perks, of the Oak Bay club.

BEAVERS TRIUMPH

Beavers advanced to the next round of the Poodle Dog Cup series in the City Softball League, last evening, by turning back North Saanich Service Club by an 8-2 score, on the suburban grounds. Lloyd Jones pitched for the winners, while Chuck Cunningham went the distance for North Saanich. Levy hit a homer for the Beavers, while Tubman and Whitehead did some heavy clouting.

SCOTT'S SCRAPBOOK - - By R. J. Scott

Copyright, 1934, by Central Press Association, Inc.

Harman Conquers Kenmuir in Fine Bowling Display

Burnside Players Carry Off Premier Event After a Great Struggle—Mixed Rinks Honors Also Go to Local Team—Penderleith and Kenmuir Win Comrade Doubles

By W. H. YOUHILL

Burnside bowlers captured first place in the Capital City rinks, at the Victoria Club greens, yesterday, in one of the best played and most interesting games witnessed in this district for many a long day. And to add to the glory attached to winning the premier contest of the tournament, the victory is all the more noteworthy when it is considered it was achieved against the rink that has made such a splendid showing here, namely the great Kenmuir aggregation, which hails from Vancouver South.

Like all games on the greens, Lady Luck sometimes takes a hand, and the unexpected frequently happens. In this instance, however, the old dame was on her best behavior, as there were few shots made which had not been intended. It is only fair to say, however, that the front end of the Burnside rink had something more than a shade of superiority in play over that of the opponents. This meant that the third man and the skip of the Vancouver team were faced with an up-hill fight for practically the whole game. And they put up a magnificent fight in their efforts to pull the game out of the fire.

Of the thirteen ends which made up the sum total of the game, Harman scored on seven, while Kenmuir registered on six. On one of these, at the commencement of the contest, Harman captured a five, and from that time on the competition was very even, the losers failing to overcome the disaster which overtook them on the second. Following are the rinks and scores:

Burnside—	Vancouver—
J. H. Mercer	W. Campbell
G. Vallance	J. Penderleith
A. Findlay	W. Penderleith
F. Harman, skip ... 15	W. Kenmuir, skip ... 13

Score by ends:

Harman	1	0	1	0	1	0	0	1	0	0	1	0	0	1	0	0	6
Kenmuir	0	2	0	1	0	2	1	0	2	1	0	2	1	0	2	1	13

COMRADE DOUBLES

Semi-Finals

In the semi-finals of the Comrade Doubles, four rinks from the Mainland had the prize list between them. W. Penderleith and W. Kenmuir were pitted against W. Padden and D. R. Davis, and the game was a close one for the first half, but after that Kenmuir started to pull away and won out by 15 to 10.

In the other game, J. Jones and J. MacKay stacked up against M. De Cew and P. Corcoran. This was a close contest, the former couple winning by 14 to 11.

This brought together in the final Kenmuir and MacKay. It was one of the best games of the tournament, and at no time until the last bowl had been delivered was the result in all certain. The final score was 12 to 10 in favor of Penderleith and Kenmuir.

MIXED DOUBLES

In the struggle for supremacy of the mixed rinks, a great deal of enthusiasm was manifest, the large gallery of women displaying keen interest during the progress of the games.

In the game between rinks skipped by W. Tupman and W. Davidson, both of Burnside, the latter came out on top by a score of 16 to 6, while in the struggle between R. A. C. Dewar and F. Harman, the latter scored an 11 to 16 victory.

In the final game between Davidson and Harman, the latter succeeded in getting the upper hand by a 14-11 score.

GRAND FINAL

Conclusion of play in the tournament came with the contest in the grand final. This is an annual event, staged for the purpose of making competitors better acquainted with each other. Two prizes were offered, first going to Peter Johnston, of Burnside, with second falling to E. Collinge, Vancouver.

Following are the rinks and scores:

GRAND FINAL
At Victoria Greens

Mrs. Mayhew O. Bryant O. Greenhill D. Dewar, skip ... 22	Mrs. Peden T. Halladay J. A. MacDonald F. W. Davey, skip ... 15
E. O. Spencer Mrs. Tupman P. Ockenden W. Tupman, skip ... 16	F. Pollard Mrs. Innis S. C. Hawkins C. Collinge, skip ... 16
Mrs. Simmons A. J. Dallain H. Webster A. Marconini, skip ... 18	Mrs. Jackson Mrs. Skillings M. Phillips A. Wallace, skip ... 21
J. Bledsoe A. Higuebran J. Patterson D. Campbell, skip ... 13	Mrs. Mowat L. Plooard J. E. Day R. A. C. Dewar, skip ... 23
Mrs. Ashworth Mrs. Reid W. Henderson E. E. Corbett, skip ... 16	Mrs. Huxtable W. M. Halladay A. Chapman A. W. Liddiatt, skip ... 14
Mrs. Dealey F. W. Urquhart D. Riddell G. Raby, skip ... 16	A. B. McNeill Mrs. McKenzie E. Williams W. H. Cullin, skip ... 20
Mrs. Higuebran J. E. Hammond A. Macaulay G. A. White, skip ... 27	Mrs. P. Woods J. Mitchell A. Albert W. R. Jones, skip ... 12
Mrs. Peddle L. Turner A. R. Hooper D. C. Hughes, skip ... 11	Mrs. Ormiston E. E. Forrest M. Haywood P. Johnston, skip ... 29

At Crystal Garden

J. Miller W. Armstrong R. Adam G. Fairlie, skip ... 17	C. Wood W. Wilson J. Chisholm J. MacKay, skip ... 12
W. Padden Mrs. Melville D. Ramsay D. Moore, skip ... 19	J. E. Elliott Mrs. Overland A. Edwards P. Harris, skip ... 20
A. Booth Mrs. Armstrong R. Temple J. Johnston, skip ... 14	Mrs. Masino Mrs. Robertson D. McMillan T. Deveson, skip ... 23
Mrs. Dairymple Mrs. Hawke E. G. Sherwood W. Bonb, skip ... 23	A. Shotbolt Mrs. MacDougall D. Robertson J. Elliott, skip ... 23
J. Husband Mrs. Somerville S. Payte G. P. Sharpe, skip ... 12	S. Mitchell Mrs. Taylor H. Husband D. Breckenridge, skip ... 20
Mrs. Leonard Mrs. Whyte H. Fields C. Boulton, skip ... 13	Mrs. Greenwood Mrs. Holmes E. Meadows G. Wilson, skip ... 30
Mrs. Taylor Mrs. Boulton A. M. Sinclair J. Mallanger, skip ...	Mrs. Field Mrs. Shotbolt H. B. Bridges E. Collinge, skip ... 18

PRIZES PRESENTED

At the conclusion of play, the official ceremony of presenting the prizes took place. President J. W. Mercer was in charge, and the following is the official list of winners of the various events:

WOMEN'S PRIZES

Singles—1, Mrs. A. W. Stewart, Burnside; 2, Mrs. E. Eastham, Burnside; 3, Mrs. Greenwood, Canadian Pacific, Vancouver; 4, Mrs. Bryant, Canadian Pacific, Victoria.

Doubles—1, Mrs. Baker and Mrs. Wallace, Victoria West; 2, Mrs. Harris and Mrs. Austin, Canadian Pacific, Victoria; 3, Mrs. Siddell and Mrs. Ross, Vancouver; 4, Mrs. Pass and Mrs. Hawkins, Burnside.

Rinks — 1, Mrs. Acreman, Mrs. Mayhew, Mrs. Mowat, Mrs. Stewart (Burnside); 2, Mrs. Shotbolt, Mrs. Terry, Mrs. Read, Mrs. Simmons (Victoria).

MEN'S PRIZES

Singles (Cullin Trophy) — 1, P. Johnston, Burnside; 2, E. Myers, Burnside; 3, J. W. Mercer, Burnside; 4, D. Campbell, Victoria West; 5, M. Mossey, Victoria; 6, W. Wallace, Victoria West; 7, F. R. Exham, Victoria; 8, E. Eastman, Burnside.

Comrade Doubles (McMartin Trophy) — 1, W. Penderleith and W. Kenmuir, Vancouver South; 2, J. Jones and J. MacKay, Vancouver; 3, W. Padden and D. R. Davis, Vancouver; 4, M. De Cew and P. Corcoran, Vancouver.

Capital City Rinks (Fort Garry Trophy)—1, J. W. Mercer, G. Vallance, A. Findlay, F. Harman (Burnside); 2, W. Campbell, J. Penderleith, W. Penderleith, W. Kenmuir (Vancouver South); 3, G. Ozard, P. Taylor, W. Withers, J. Johnston (Canadian Pacific, Victoria); 4, J. Millar, D. Adam, G. Fairley, F. Wilmer (Terminal).

Mixed Rinks — 1, Mrs. Eastham, Mrs. Hancock, E. Eastham, F. Harma; 2, Mrs. A. W. Stewart, Mrs. Davidson, E. Myers, W. Davidson; 3, Mrs. Wright, Mrs. McKeachie, E. E. Corbett, R. A. C. Dewar; 4, Mrs. Pass, Mrs. Hawkins, G. Vallance, W. Tupman.

Grand Final—1, Mrs. Ormiston, E. E. Forrest, M. Haywood, P. Johnston; 2, Mrs. Field, Mrs. Shotbolt, H. B. Bridges, E. Collinge.

Cavalcade Out Of Rich Event

SARATOGA SPRINGS, N.Y., Aug. 11 (AP).— Smith, trainer of Mrs. Dodge Sloan's Cavalcade, announced the three-year-old champion would not start in the $25,000 Travers here, August 18, due to a slight injury in his right front foot, sustained in his stall.

KENT'S

$5.00 CASH Places This

Easy Washer

In Your Home.

$84.50

You are safe in buying an "EASY," as they are Canadian-made by a reliable company.

KENT'S
641 Yates St. Phone E 6013

LARGE FIELD AFTER TITLE

Record Number Will Try for U.S. Amateur Golf Crown—Dunlap Defending

NEW YORK, Aug. 11 (AP). — Seven hundred and fifty-four golfers would like to play in the United States amateur championship, starting at the Country Club of Brookline, Mass., September 10, an increase of 153 over the entries for the 1933 tournament.

The United States Golf Association has limited the field at Brookline to 180 players. Thirteen of these, headed by the defending champion, George Dunlap, automatically are assigned to the championship, leaving the other 741 hopefuls to fight it out for 167 places, in a nation-wide thirty-six-hole medal play qualifying round in G.W.R. sections, August 21.

Exempt from the qualifying test, along with Dunlap, are ten other former champions—C. Ross (Sandy) Somerville, of London, Ont.; Chandler Egan, Bob Gardner, Francis Ouimet, Chick Evans, Davy Herron, Jesse Guilford, Jess Sweetzer, Max Marston, Harrison (Jimmy) Johnston, Lawson Little, present British amateur title-holder, and Rex Hartley, former British Walker Cup star.

Londos Pins Savoldi

SEATTLE, Aug. 11 (AP). — Jim Londos, claimant to the world's heavyweight wrestling championship, scored a one-fall victory over "Jumping" Joe Savoldi, here, last night, in the main event of a wrestling match.

Golf WEEK AT BANFF

August 20-25
Prince of Wales Trophy Tournament
Willingdon Tournament

SEVEN DAYS SPECIAL ALL-INCLUSIVE RATE VICTORIA TO BANFF AND RETURN

$104.00
(Government Sleeping Car Tax extra)
21 Day Ticket

Includes:
- first class return ticket.
- Standard lower berth each way (other accommodation at relative rates).
- Transfer facilities at Banff.
- Banff Springs Hotel—Accommodation, meals and green fees for 7 days.

Extended time limit on rail ticket to October 31 at small additional cost.

Reductions for two in one berth.

Consult any Canadian Pacific Ticket Agent for exact details.

V-100

CANADIAN PACIFIC

Plays and Players

Love's "Danger Age" Is Theme of Capitol Story

The danger age to love! That, in a nutshell, describes the theme of "Let's Try Again," RKO-Radio's solution of the problem of how to remain happy throughout married life. Opening yesterday, at the Capitol Theatre, it brings together again Diana Wynyard and Clive Brook, stars of "Cavalcade," the film that was accorded the Academy of Motion Picture Arts and Science award as the outstanding production of last season.

The story is of a surgeon and his wife, who have reached that stage in their married life which might be labeled "the danger age to love." It is a crisis that nearly all marriages reach when the first thrill of love vanishes and couples have not as yet adjusted themselves to a calmer and more lasting regard.

In "Let's Try Again," both man and wife turn to other loves in an effort to recapture the ecstasy that they have lost. They separate and plan a divorce, only to discover that their happiness is tied up in each other and that their love is more real, if less burningly passionate, than before.

"Cockeyed Cavaliers," starring Wheeler and Woolsey, is the added comedy feature.

AMUSEMENTS

On the Screen

Capitol—"Let's Try Again," starring Diana Wynyard.

Columbia — George Raft in "Bolero."

Dominion — "Baby, Take a Bow," starring Shirley Temple.

Empire—George Barraud in "The Return of Raffles."

Playhouse — "A Southern Maid," starring Bebe Daniels.

NOTED CHARACTER IN EMPIRE FILM

"Return of Raffles" Is Thrilling Story From British Studios—Good Cast

Tomorrow, the Empire Theatre will present another unusual programme. First is "The Return of Raffles," a thrilling adventure picture of the fictionally world-famous society crook. The entire production was filmed in England and, according to advance reports, it is said to be the best mystery story ever filmed on the British Isles.

George Barraud is seen in the leading role, with Camilla Horn and Claud Allister.

As the second feature, the management is showing "Midnight Club," a gripping crook play, starring Clive Brook, Allison Skipworth and George Raft.

COLUMBIA OFFERS STORY OF DANCER

George Raft Portrays Ideal Role in "Bolero"—Adolph Menjou in Added Film

"Bolero," the Paramount picture coming tomorrow to the Columbia Theatre, with George Raft in the starring role, and featuring Carole Lombard, Sally Rand, the fan dancer; Frances Drake and Gertrude Michael, depicts the private and public life of the world's greatest dancer.

Directed by Wesley Ruggles from a story by Carey Wilson and Kubec Glasmon, "Bolero" presents George Raft in a role that fits him perfectly, that of a romantic and adventurous fellow who climbs to success on a ladder of women's hearts.

The thrilling and entertaining climactic dance numbers are woven around Maurice Ravel's internationally famous musical composition, "Bolero."

William Frawley, a leading Broadway actor, recently brought to Hollywood, is also featured.

"The Worst Woman in Paris," the new Jesse L. Lasky production for Fox Film, is due for a three-day engagement as the added attraction. Benita Hume and Adolph Menjou have the featured roles in the production, which moves from the gaiety of the French capital to the balanced sedateness of Kansas.

BEBE DANIELS IS PLAYHOUSE STAR

"Southern Maid" Is British Production—Laurel and Hardy Also on Programme

Once again a British film producing company has found ideal "Southern" locations in the rugged grandeur of the West Country and Cheddar Gorge in particular. Visitors to the Playhouse Theatre this week who see B.I.P.'s "A Southern Maid," with the glamorous Bebe Daniels in the title role, will appreciate the glorious South American scenery which forms a picturesque background to some of the most thrilling moments in the film. These shots were actually filmed in Cheddar Gorge and on the rocky coast of Kilve, a small village nestling in the hills between Bridgwater and Minehead.

"Sons of the Desert," starring Laurel and Hardy, is seen as the added attraction. It is a story of two wife-bedeviled husbands, Laurel and Hardy, who find that they must attend their lodge's convention in Chicago, despite the strenuous objection of Hardy's wife. He invents an illness. With the assistance of a friendly horse doctor, who poses as an ethical physician, a trip to Hawaii is prescribed as a sure cure, with the pair leaving for Chicago instead.

Their escapades in the convention city and their return home turns the film into a comedy that even in these times hits a pre-depression high.

FINANCIAL MART WEEKLY REVIEW

By ALEX FRINGLE
Canadian Press Financial Writer

TORONTO, Aug. 11 (CP).—Financial experts are again in sharp disagreement as to the degree of inflation involved in President Roosevelt's silver policy, but there is no doubt about the benefit that will accrue to the countries producing and selling silver, including Canada. They are now assured a minimum price of 50c for some time to come, with the added possibility of a much higher price, depending on world reaction to United States raids on foreign stocks of metal.

Nationalization of silver will bring into the United States Treasury 100,000,000 to 150,000,000 ounces, it is estimated, and this amount, added to stocks already held, will still leave the Treasury about a billion ounces short of the quantity needed to give silver a 1-to-3 ratio with gold in the country's metal reserves, the ratio prescribed by Congress.

Outside of the rally and relapse of Thursday and Friday, Canadian stocks, both industrial and mining, held steady to strong throughout the week. Net gains for such issues as Brazilian, C.P.R. and Ford "A" ranged from 65c to $1.25, and the mining leaders recorded gains up to more than $2.

Don't Burn Your Boats Behind You

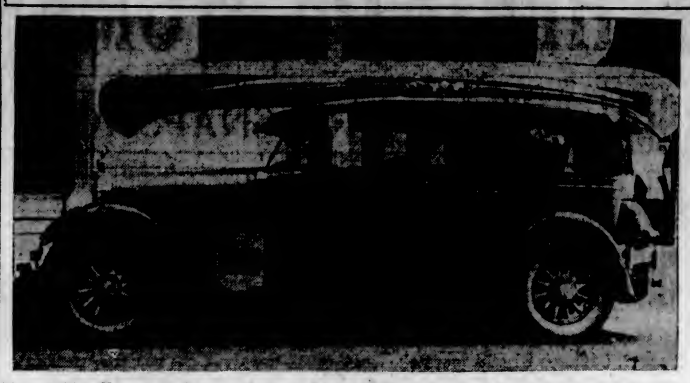

Mr. and Mrs. Howard A. Dent, residents of Edmonds, Washington, understand how to pack a canoe along on their holidays. The above photograph of their car, with the canoe on top, was taken outside The Colonist office, Broad Street, shortly after they arrived on the Island en route to their Summer place at Sproat Lake, which they visit every year. Mr. Dent, until 1925, was owner of the Alberni Pacific Lumber Company, and lived in the Alberni district, so that in returning to Sproat Lake annually, they are testifying to a deep-rooted affection for a part of the world which was once their home. They always carry their canoe, which is one of the "Old Town" sailing type.

Shirley Temple Takes Bow in Dominion Drama

Shirley Temple certainly is entitled to take a bow for her performance in "Baby, Take a Bow," which opened Friday at the Dominion Theatre. The work of this five-year-old girl is really astonishing. She possesses the grace and intelligence of a grown person and a personality that will carry her far.

In "Stand Up and Cheer!" she was delightful in a little sketch with James Dunn. In "Baby, Take a Bow," she has an important part running the full length of the picture, and she turns in a remarkable performance. She hasn't a trace of self-consciousness. Every gesture, every line is delivered with unstudied grace. She will steal your heart as soon as she comes on the screen.

The picture is a comedy-drama centreing around Shirley Temple and her young parents. Its theme is James Dunn's struggle for happiness in spite of the handicap of a prison record. Claire Trevor is the young wife who believes in him. Little Shirley is their adorable baby daughter, who lends merriment to the action and turns a trick in the nick of time that makes her the heroine of the drama.

NEW FEATURES ON RADIO SOON

Columbia Arranges Many Broadcasts This Fall—Old Programmes to Return

The return of many air favorites and the debut of a number of brilliant productions and radio personalities new to the nation-wide audience will mark the Fall broadcasting season. Exclusive of presentations now on the Columbia network and scheduled to continue through the Autumn, seventeen sponsors have announced plans for programmes to start in September and October.

Among the series which will be resumed are such popular presentations as "The Voice of Experience," "Easy Aces" and "The March of Time," Bing Crosby, Burns and Allen, Gertrude Niesen, Whispering Jack Smith, Jeanie Lang, Buddy Rogers, "Roxy," Dick Powell, William O'Neal and Ted Fiorito are among the familiar artists who will appear as central figures in sparkling new variety productions. Among the new names which will be found on the C.B.S. roster for the Fall are those of Block and Sully and El Brendel.

NEW LISTINGS

The following programmes have been announced to start in September and October, reaching Columbia's Pacific Coast outlets. All time is Pacific Standard Time for the dates given.

September 10—"The Voice of Experience." This popular human relations counsel will be heard from 8:00 a.m. to 8:15 a.m., Mondays and Fridays.

September 18—Bing Crosby will return to the air as the central figure of a new series. This year the programmes will be heard on Tuesdays, instead of Mondays, at 5:00 p.m.

September 18—"The Adventures of Gracie" is the title of the new series featuring Burns and Allen, presented at their regular time, 5:30 to 6:00 p.m., Wednesdays.

September 23 — Richard Himber and His Champions will shift to a new day and time, broadcasting on Sundays at 7:30 p.m.

September 24—The current sponsors of "Summer Interlude" will inaugurate a new Fall series, featuring comedians Block and Sully, Gertrude Niesen and Lud Gluskin and his orchestra at their regular time, from 5:30 to 6:00 p.m., Mondays.

September 30 — "Lazy Dan the Minstrel Man" will resume his programme of old-time songs and patter, from 10:30 to 11:00 p.m., Sundays.

DOMESTIC COMEDY

October 3 — "Easy Aces." Jane and Goodman Ace will start another season of domestic comedy, to be heard from 5:00 to 5:15 p.m., Wednesdays, Thursdays and Fridays.

October 5—"The March of Time." The original sponsor of these popular news dramatizations, resumes its presentation of the programme, to be heard a half-hour earlier than in the past, from 6:00 to 6:30 p.m., Fridays.

October 12—"Hollywood Hotel." A production new to the air will be heard from 6:30 to 7:30 p.m., each Friday. (Starting date is tentative). Written by J. P. McEvoy, stars of the series will include Dick Powell, El Brendel, Louella Parsons and film guest stars, William O'Neal, Muzzy Marcellino, Ted Fiorito and his orchestra and a girl singer to be elevated to stardom as the result of nation-wide auditions now being held.

In addition to the programmes listed above, seventeen sponsors have contracted for time on the Columbia network, but have not yet announced final details of their presentations. In many of these instances programmes of well-established popularity will return to the air.

English Actress in Capitol Picture

DIANA WYNYARD
Beautiful English star, who is now appearing at the Capitol Theatre in "Let's Try Again."

Radio Programmes

Summary of Schedule of Victoria and Other Pacific Coast Stations

TODAY

9:30 a.m.—The Compinsky Trio will play Saint-Saens' "Trio in F Major, Opus 18," during the chamber music recital, at this time, on Columbia lines. KOL, KVI.

10 a.m.—The impressive opening-day rites of the Marian Congress, the first time the ancient Catholic celebration, in honor of the Virgin Mary, has been held on American soil, will be broadcast from Portland, Ore. Alfred E. Smith, former Governor of New York, will be the principal speaker. A symphony orchestra and choir will offer sacred and other selections. KOL, KVI.

11 a.m.—Ossip Gabrilowitsch will be "guest" conductor of his own orchestra when he returns from a European vacation to direct the Detroit Symphony Orchestra in a broadcast of popular classics, from Chicago. KOL, KVI.

4 p.m.—While Jimmy Durante, with the aid of the ever-faithful Meadows, strives to put the Inka Dinka Doo Follies of 1934 into production, Rubinoff will play "The Historic Banquet," hit song from the new movie "The Scarlet Empress," during this hour's broadcast from Hollywood. KOMO.

7 p.m.—Returning to the air after a two months' vacation, Wendell Hall, the 'red-headed music maker,' will play four or five new tunes during his quarter-hour programme for N.B.C. KOMO.

7:15 p.m.—Selections by Thomas, Stephens, Liadow and other well-known composers will be presented by Mme. Ernestine Schumann-Heink, during her recital for West Coast listeners. KOMO.

Sunday's Programme

CFCT, Victoria, B.C. (1,450 kcys)

11:00 a.m.—Morning Service of Christ Church Cathedral.
6:30 p.m.—The Gospel Sunshine Hour, Rev. J. B. Rowell.
7:00 p.m.—Sunday Evening Miniature Concert—Classics.
7:30 p.m.—Evening Service of Christ Church Cathedral.
9:00 p.m.—Weather Reports and Programme Resume.

CJOR, Vancouver, B.C. (600 kcys)

10:30 p.m.—Musical Programme.
11:00 a.m.—Second Church of Christ, Scientist.
12:00 noon—Musical Programme.
1:00 p.m.—Swedish Programme.
1:30 p.m.—Studio Programme.
2:30 p.m.—Musical Programme.
3:15 p.m.—Foursquare Gospel Service.
4:15 p.m.—Musical Programme.
5:15 p.m.—British-Israel Programme.
8:00 p.m.—Musical Programme.
6:30 p.m.—Kelly Piano Programme.
7:00 p.m.—Sun News Varieties.
7:15 p.m.—Musical Programme.
7:30 p.m.—Church Service.

CKWX, Vancouver, B.C. (1,010 kcys)

10:45 a.m.—Recordings.
11:00 a.m.—Metropolitan Tabernacle.
6:00 p.m.—Recordings.
7:00 p.m.—Works of the Masters.
7:30 p.m.—William Carr, baritone.
8:00 p.m.—Paul Michelin, organ.
8:00 p.m.—Home Hour of Music.
10:00 p.m.—Boulthes Safety Specialists.

CRCV, Vancouver, B.C. (1,100 kcys)

5:30 p.m.—Symphonic Extracts.
5:55 p.m.—See CRC Network.
9:00 p.m.—Home Concert Hour.
10:00 p.m.—Dr. Lyle Telford, talk.
10:30 p.m.—News.

CKMO, Vancouver, B.C. (1,410 kcys)

8:30 a.m.—Records.
9:00 a.m.—Spencer's Programme.
6:00 p.m.—British Recordings.

C.R.C. NETWORK

6:30 p.m.—Eduard Werner Presents.
5:55 p.m.—Canadian Press News (B.C. Network).
6:00 p.m.—The Singing Tower, Montreal.
6:30 p.m.—Canadian Capers.
7:00 p.m.—Footlight Highlights, musical comedy revue, direction Geoffrey Waddington, Toronto.
7:30 p.m.—News and Weather Forecast.
7:38 p.m.—Atlantic Nocturne: Readings by J. Frank Willis; Allan Reid, organist; Leon Bolkosotsky, violinist, Halifax.
8:00 p.m.—Sunset Nocturne, direction Percy Harvey; Gladys Letroy, contralto, Vancouver (Western Network).
8:30 p.m.—News (B.C. Network).
6:45 p.m.—George Boyd, bass, Vancouver (B.C. Network).
9:00 p.m.—Eugene Mahrer, 'cellist, Vancouver (B.C. Network, except CRCV).
9:15 p.m.—Howie Quartette, Chilliwack (B.C. Network, except CRCV).
9:30 p.m.—Barbara Custanes, pianist, Vancouver (B.C. Network, except CRCV).

N.B.C.-KGO NETWORK

KHG-KGW-KFI-KGO-KOMO-KJR

6:00 a.m.—Major Bowes' Capitol Family, Waldo Mayo, conductor and violinist; Tom McLaughlin, baritone; Nicholas Cosentino, tenor; Hannah Klein, piano; Four Minute Men.
8:30 a.m.—Radio City Music Hall Symphony and soloist.
5:30 a.m.—Highlights of the Bible, Dr. Frederick K. Stamm; male chorus, direction Keith McLeod.
10:00 a.m.—Sinsable Songs, Josef Hornik's Orchestra.
10:30 a.m.—Concert Artists, soloists.
11:00 a.m.—Bible Stories, Paul Carson, organist (KPO to Network).
11:30 a.m.—Broadcast from Mt. Jungfrau, Swiss Alps.
12:00 noon—John B. Kennedy, commentator.
12:15 p.m.—Lilian Bucknam, soprano.
12:30 p.m.—Palmer Clark's Orchestra.
1:00 p.m.—Sunday Vespers, guest speaker; male quartette, direction K. McLeod.
1:30 p.m.—International Tidbits, Walter Preston, baritone.
2:00 p.m.—Catholic Hour; Rev. Daniel Lord, S.J.
2:30 p.m.—Henry King's Ross Fenton Farms' Orchestra.
3:00 p.m.—Silken Strings; Charles Previn's Orchestra.
3:30 p.m.—Great Composers' Programme, Musical Art String Quartette, Katherine Bacon, pianist.
4:00 p.m.—Jimmie Durante, comedian; Rubinoff's Orchestra.
5:00 p.m.—Manhattan Merry-Go-Round, Tamara, Russian blues singer; male trio; David Percy, baritone; Jacques Renard's Orchestra.
5:30 p.m.—Album of Familiar Music; Frank Munn, tenor; Virginia Rea, soprano; piano duo; Bertrand Hirsch, violin; Gustave Haenschen's Orchestra.
6:00 p.m.—Hall of Fame, guest orchestra.
6:30 p.m.—Canadian Capers, Lyric Trio, direction Allan Melver, C.R.C., Montreal.
7:00 p.m.—Wendell Hall, songs.
7:15 p.m.—Mme. Schumann-Heink, Harvey Hays.
7:30 p.m.—Broadcast to Byrd Expedition (KPO to Network).
7:30 p.m.—Joseph Hornik's Viennese Orchestra (KGO).
8:00 p.m.—Eddie Duchin's Congress Hotel Orchestra.
6:15 p.m.—Russ Columbo, baritone, orchestra.
8:30 p.m.—Hollywood on the Air, Jan Rubini's Orchestra; Jimmie Fidler, Hollywood commentator; screen stars.
9:00 p.m.—Al Cavalli's Bismarck Orchestra.
8:30 p.m.—Readers' Guide, J. H. Jackson.
10:00 p.m.—News Flashes, Sam Hayes.
10:15 p.m.—Paul Carson, organist.
11:00 p.m.—Press-Radio News Service.
11:05 p.m.—Happy Felton's Orchestra.

C.B.S.-DON LEE NETWORK

KVI-KFRC-KOIN-KSL-KOL

5:00 a.m.—Ann Leaf at the Organ, Jim Brierly, tenor.
5:30 a.m.—Country Church of Hollywood (Don Lee).
10:00 a.m.—Marian Congress, Hon. Alfred E. Smith, Portland, Ore.
11:00 a.m.—Detroit Symphony Orchestra, direction Victor Kolar.
13:00 noon—Buffalo Variety Workshop, drama.
12:30 p.m.—Oregon on Parade, direction Joseph Sampietro, vocalists.
1:00 p.m.—The Playboys, Six Hands on Two Pianos.
1:15 p.m.—Poets' Gold, David Ross.
1:30 p.m.—Salon Moderne (Don Lee).
1:45 p.m.—Musical Moods.
1:45 p.m.—Professor Lindsley (Don Lee).
2:00 p.m.—Nick Lucas, songs.
2:15 p.m.—Summer Musicale, direction Harry Sosnick.
2:45 p.m.—Carlile and London, with Warwick Sisters.
3:00 p.m.—Peter the Great, Russian drama.
3:30 p.m.—Chicago Knights.
4:00 p.m.—Columbia Variety Hour, comedy and music.
5:00 p.m.—Your Mother and Mine, Sanctuary Symphony Concert, direction Joseph Sampietro, Portland (Don Lee).
8:00 p.m.—Harry Sosnik's Concert Orchestra.
5:30 p.m.—Fred Waring and His Pennsylvanians; Lane Sisters and Babs Ryan, vocalists.
8:00 p.m.—Wayne King's Orchestra.
8:30 p.m.—Americana, direction Ferde Grofe.
7:00 p.m.—Little Jack Little's Orchestra.
7:00 p.m.—The Merrymakers (Don Lee).
7:30 p.m.—Glen Gray's Casa Loma Orchestra.
8:00 p.m.—Red Nichol's Orchestra.
8:00 p.m.—The Hi-Jinks (Don Lee).
8:30 p.m.—Henry Busse and Orchestra.
8:30 p.m.—Earle Hill's Orchestra, Banff Springs (Western Network; B.C. Network, 9:45).
9:00 p.m.—Norris Brothers, Hawaiian Trio, Vancouver (B.C. Network).
9:15 p.m.—Rusty and His Guitar, Kamloops (B.C. Network).
9:30 p.m.—James Keith, bass, Chilliwack (B.C. Network).
9:45 p.m.—Mary Marshall, soprano, Trail (B.C. Network).

NBC-KGO NETWORK

KHG-KGW-KFI-KGO-KOMO-KJR

9:30 a.m.—National Farm and Home Hour; Orchestra, direction Walter Blaufuss.
10:30 a.m.—Press-Radio Service.
10:35 a.m.—Woman's Magazine of the Air, John Teel, baritone; Myron Niesley, tenor.
11:30 a.m.—Organ Concert.
11:35 a.m.—California Federation of Women's Clubs.
12:00 noon—Betty and Bob, dramatic sketch.
12:15 p.m.—Western Farm and Home Hour.
1:00 p.m.—Orlando's Hotel Plaza Tea Music.
1:30 p.m.—Ma Perkins, dramatic sketch.
1:45 p.m.—Dreams Come True, Harry McKinley, baritone; Ensemble, direction Ray Sinatra.
2:00 p.m.—Al Pearce and His Gang.
3:00 p.m.—Ernie Holis' Orchestra.
3:15 p.m.—Mario Cozzi, baritone.
3:30 p.m.—Soloist.
3:45 p.m.—Sisters of the Skillet.
4:00 p.m.—Jan Garber's Orchestra.
4:30 p.m.—Ensemble Symphonique, Igor Gorin, baritone; Lucy Monroe, soprano; Bernard Levitow's Orchestra.
5:00 p.m.—Studio Chatter, orchestra.
5:30 p.m.—House Party, Joe Cook, comedian; Donald Novis, tenor; Frances Langford, contralto; Don Voorhees' Orchestra.
6:00 p.m.—Contented Programme, Gene Arnold; Lullaby Lady; orchestra, direction Morgan J. Eastman.
6:30 p.m.—Demitasse Revue; Ruth Etting, torch singer.
7:00 p.m.—Frank Buck, dramatized adventures.
7:15 p.m.—Gene and Glenn, comedy sketch.
7:30 p.m.—Garden Concert, Gladys Swarthout, mezzo-soprano; Margaret Speaks, soprano; Fred Hufsmith, tenor; Frank Chapman, baritone; William Daly's Orchestra.
6:00 p.m.—Shell Show; Rush Hughes, M.C.; guest artists; Yiddut, Cheerily, comedians; Harmony Aces, male trio; George Stoll's Orchestra, guest artists.
8:00 p.m.—Richard Himber's Orchestra; Joey Nash, tenor.
9:30 p.m.—Waltz Time; Ben Klassen, tenor; Meredith Willson's Orchestra.
10:00 p.m.—News Flashes, Sam Hayes.
10:15 p.m.—Tom Coakley's Orchestra.
10:45 p.m.—Press-Radio News.
11:00 p.m.—Organ Concert.
11:00 p.m.—Gus Arnheim's Orchestra.
11:30 p.m.—Jimmie Grier's Biltmore Orchestra.

CBS-DON LEE NETWORK

KVI-KFRC-KOIN-KSL-KOL

9:00 a.m.—Velasco's Hotel Taft Orchestra.
8:30 a.m.—Artist Recital.
10:00 a.m.—Buddy Fisher's Orchestra.
10:30 a.m.—Marian Congress, Cardinal Lepicier, Portland, Ore.
11:00 a.m.—The Four Showmen.
11:15 a.m.—Steel Pier Minstrels.
11:45 p.m.—Chansonette Styling Ensemble.
12:00 noon—Lazy Bill Hussing, baritone.
12:15 p.m.—Salvation Army Staff Band.
12:30 p.m.—Chicago Variety.
1:00 p.m.—Musical Album of Popular Classics.
1:15 p.m.—Between the Bookends, Ted Malone.
1:30 p.m.—Edward Wurtzebach and Orchestra.
1:45 p.m.—Bob Nolan and Norm Sherry, Chicago.
2:00 p.m.—Happy-Go-Lucky Hour (Don Lee).
3:00 p.m.—Feminine Fancies (Don Lee).
3:30 p.m.—Jimmy Corbin, pianologue.
3:45 p.m.—And the Crowd Roars.
4:00 p.m.—Kate Smith and Orchestra.
4:15 p.m.—From Old Vienna, Howard Barlow's Symphony Orchestra.
4:30 p.m.—"Raffles," the Amateur Crackman.
5:00 p.m.—Evan Evans, baritone; Concert Orchestra.
5:15 p.m.—Roy Hallon, Looking at Life.
5:30 p.m.—Jules Alberti and Orchestra.
6:00 p.m.—Wayne King's Orchestra.
6:30 p.m.—All For You, Marshall Bohl, tenor (Don Lee).
6:45 p.m.—Military Band, direction F. Stark (Don Lee).
6:45 p.m.—Care and Feeding of Hobby Horses (KSL).
7:00 p.m.—Pete Waller, songs.
7:15 p.m.—Glen Gray's Casa Loma Orchestra.
7:45 p.m.—Jan Garber's Orchestra.
8:00 p.m.—Blue Monday Jamboree, variety.
8:30 p.m.—Jan Garber's Orchestra (Don Lee to KSL).
8:00 p.m.—Jack Russell's Orchestra.
8:00 p.m.—Jimmie Davis' Orchestra (Don Lee).
9:30 p.m.—Jan Garber's Orchestra (Don Lee).
9:30 p.m.—Keith Beecher and His Orchestra.
10:00 p.m.—Merle Carlson's Orchestra (Don Lee).
10:30 p.m.—Stewart Sisters (Don Lee).
10:45 p.m.—Joe Sullivan, pianist (Don Lee).
11:00 p.m.—Jan Garber's Orchestra (Don Lee).
11:30 p.m.—Merle Carlson's Orchestra (Don Lee).

Wife (at 2 a.m.): "Wake up John, there's a burglar in the next room."

Hubby (sleepily): "Well, I've no revolver. You go and look daggers at him!"

Monday's Programme

CFCT, Victoria, B.C. (1,450 kcys)

8:00 a.m.—Top o' the Morning.
8:16 a.m.—Rev. H. R. Baker's Morning Message.
8:30 a.m.—Musical Interlude.
8:35 a.m.—Travelogue, Eric Marshall.
8:45 a.m.—Tempus Fugit.
9:00 a.m.—Morning Moods.
10:00 a.m.—Feature Programme.
10:15 a.m.—Art Farey at the Piano.
10:30 a.m.—Music in the Air.
11:00 a.m.—The Musical Alphabet.
11:30 a.m.—The Concert Album.
12:00 noon—Melodie Moderne.
12:15 p.m.—World Bookman: "How Thick Is the Ice Around the North Pole?"
12:30 p.m.—Ten Tuneful Minutes.
6:00 p.m.—Dancing Tempo.
5:30 p.m.—The Birthday Party.
6:30 p.m.—All-Star Parade, In Four Acts.
7:30 p.m.—Feature programme.
7:45 p.m.—Prof. Robert M. Moblus.
8:00 p.m.—Colonist Radio Reporter.

CJOR, Vancouver, B.C. (600 kcys)

6:00 p.m.—Yeast Company Programme.
6:15 p.m.—Musical Programme.
6:30 p.m.—Programme.
6:45 p.m.—News Varieties.
7:00 p.m.—Musical Programme.
7:30 p.m.—Shadow Voice.
8:00 p.m.—Charles Hovey, baritone.
8:15 p.m.—Don Flynn, pianist.
8:30 p.m.—Baseball Broadcast.
10:15 p.m.—Cocoanut Grove Orchestra.

CKWX, Vancouver, B.C. (1,010 kcys)

6:00 p.m.—Buck McLary's B.C. Rangers.
5:30 p.m.—Recordings.
6:15 p.m.—Players' Programme.
6:25 p.m.—Recordings.
6:45 p.m.—Happy Family.
7:00 p.m.—Financial Review.
7:15 p.m.—Recordings.

CRCV, Vancouver, B.C. (1,100 kcys)

5:30 p.m.—Variety Programme.
6:05 p.m.—See CRC Network.
10:00 p.m.—Canada Reconstructed, E. B. Woodward, Economics.
10:30 p.m.—News Flashes.

CKMO, Vancouver, B.C. (1,410 kcys)

4:30 p.m.—Popular Recordings.
6:35 p.m.—Stock Reports.
6:00 p.m.—British Recordings.
7:30 p.m.—Stan Fields, vocal.
7:45 p.m.—Ethel Howells, piano.
8:15 p.m.—Electrical Transcriptions.
8:30 p.m.—B.C. Teachers' Programme.

CRC NETWORK

5:55 p.m.—Canadian Press News (B.C. Network).
6:00 p.m.—A Toast to Merriment, direction Geoffrey Waddington, Toronto.
6:30 p.m.—Gothic Choristers, choir and organ (NBC, New York).
7:00 p.m.—Cabaret Castillano, Sydney, N.S.
7:30 p.m.—News and Weather Forecast.
7:38 p.m.—Jack Denny's Orchestra (NBC, New York).
8:00 p.m.—Moonlight on the River, Jack Dale, tenor, Regina (Western Network).
6:30 p.m.—News (B.C. Network).
9:00 p.m.—Earl Hines and Orchestra.
9:15 p.m.—Keith Beecher and His Orchestra.
9:30 p.m.—Jack Russell's Orchestra.
9:30 p.m.—Jan Garber's Orchestra (Don Lee).
10:00 p.m.—Everett Hoaslund's Orchestra.
11:00 p.m.—Jan Garber's Orchestra (Don Lee).
11:30 p.m.—Orville Knapp's Orchestra (Don Lee).

MONDAY

10:30 a.m.—An address by Alexis Cardinal Lepicier, S.M., of Rome, Archbishop of Tarsus, at the Marian Congress in Portland, will feature a description of the ceremonies attached to the Roman Catholic tribute to the Virgin Mary.—KOL, KVI.

4:15 p.m.—Another group of melodies "From Old Vienna" will be broadcast during this quarter-hour period from New York by Howard Barlow's Orchestra.—KOL, KVI.

4:30 p.m. — "The Adventures of Green Briar" will be the episode of the dramatic serial "Raffles—Amateur Cracksman" to be broadcast over Columbia air lanes. — KOL, KVI.

4:30 p.m.—Bernhardt Levitow will direct the Ensemble Symphonique in its first programme in a new series of N.B.C. broadcasts.—KOMO.

6 p.m.—The field of classics and popular selections will be drawn from by Morgan L. Eastman for selections which his orchestra and soloists will present during the "Contented" broadcast.—KOMO.

6:30 p.m. — With Jimmy Grier's Orchestra and singers supplying the dance tunes and Ruth Etting the "torch songs," another Demi-Tasse revue will be heard from Los Angeles.—KOMO.

7 p.m.—Coast listeners will be introduced to a new dramatized feature, when "College Daze" makes its bow before N.B.C. microphones.—KPO.

7:30 p.m.—Gladys Swarthout will offer La Forge's "Estrellita" and "O Lovely Night" by Ronald.—KOMO.

MONDAY ONLY • Adorable SHIRLEY TEMPLE in "BABY, TAKE A BOW"

TUESDAY

LAVISH, SPECTACULAR PRODUCTION, its peeling bells unfolding a pageantry of artistry—Dietrich superb . . . queenly.

DOMINION

MONDAY and TUESDAY — CAPITOL

The French version of "The Three Little Pigs" "Les Trois Petits Cochons"

MONDAY TUESDAY WEDNESDAY — COLUMBIA — 1st FEATURE — MATS. 10c EVES. 20c

The Women He Held in His Arms...The World Took to its Heart

"THE WORST WOMAN IN PARIS"
STARRING BENITA HUME AND ADOLPHE MENJOU

NOW! ANOTHER GREAT DOUBLE BILL

—THEN, 2nd PICTURE—

CLIVE BROOK, GEORGE RAFT, ALISON SKIPWORTH IN "MIDNIGHT CLUB"

Matinees, 15c; Evenings, 25c; Children, 10c

EMPIRE

The NEW PLAYHOUSE

SHOWING FOR 3 DAYS

PRICES
12 to 2, 10¢; 2 to 5, 15¢; 5 On, 25¢

DRIVE TO OPEN ON OCTOBER 15

Welfare Bodies Seek $50,000 for Social Service Work

To provide food and clothing for the Winter months and to enable social service work to be done among the unfortunate families of Greater Victoria, a drive for $50,000 for the Friendly Help Welfare Association, the Oak Bay Friendly Help, the Saanich Welfare Association and the Esquimalt Friendly Help will be started in Victoria on October 15, it was announced yesterday by F. E. Winslow, president of the Friendly Help Welfare Association.

JOINT CAMPAIGN

Last year, after a good deal of consideration, it was decided that the campaign for funds should be a joint one, carried on by these different organizations under one campaign manager. As this arrangement proved satisfactory, it has been decided to continue the same course again this year.

The amount to be solicited is expected to efficiently operate the four organizations for twelve months.

In December of last year a drive was made for $35,000, and the amount collected at that time will be exhausted by the end of September.

IN GREATER VICTORIA

Besides looking after the social service work in Victoria, the Friendly Help Welfare Association gives its services in the outside municipalities comprising Greater Victoria. During last year the Citizens' Unemployment Relief Fund furnished clothing until March, and after that fund was finished the work was undertaken by the Friendly Help Association and provided clothing to needy persons in Victoria. The average expenditure for this one item alone during the last year has been approximately $3,000 a month.

Members of the committee are now working out the details of the campaign. A finance committee has been formed of four representatives from the city of Victoria, two from the associations in Oak Bay, Esquimalt and Saanich, under the chairmanship of Mr. Winslow.

HEATING SYSTEM IS MADE IN CITY

New Gas Plant at Lampson Street School Will Be Ready Before Term Opens Again

The gas heating plant now being installed in the Lampson Street School, Esquimalt, will be a made-in-Victoria product in every particular. The furnaces—a battery of eight—are being made of Armco iron by the Pacific Sheet Metal Works, Ltd., of this city, under the supervision of the gas engineers of the B.C. Electric Railway Company.

When the plant is in operation, it will use fuel that has its origin and manufacture entirely within the confines of Vancouver Island. The installation, when completed, will be the largest and most modern of its kind in Greater Victria.

W. H. Dreaper, superintendent of the B.C. Electric Railway Company's gas department, supplies the following details with regard to this modern heating plant:

MUCH EQUIPMENT

The equipment will consist of a battery of eight furnaces completely enclosed in a brick setting, to which are attached the warm air ducts leading to the various classrooms, offices, auditorium, etc.

There will also be a return air duct from each room connecting with the individual furnaces in the setting. An automatically controlled fan will accelerate the circulation of air through the system, assuring a frequent change of atmosphere in the classrooms.

Each furnace will be fitted with a three-speed burner which will be controlled by a series of push buttons located in a central position. Signal lamps, mounted opposite the push buttons, will indicate, at a glance, the rate at which each furnace is operating.

FLEXIBLE CONTROL

This arrangement will allow of wide flexibility of control of temperature and will assure healthful and comfortable atmospheric conditions regardless of outside weather conditions.

Other advantages will be the complete elimination of all dust and dirt, while the labor necessary to keep the building clean will be considerably lessened.

The work of installation will be completed in ample time for school re-opening early in September.

Car-Train Crash Fatal for Five

VERMONTVILLE, Mich., Aug. 11 (AP).—Five persons were killed last night, when a westbound Michigan Central train struck an automobile at a grade crossing in this village.

Four of the victims were riding in the automobile, and the fifth was a tramp believed to have been riding on the tender of the locomotive.

The locomotive was tipped over, and two of the cars in the train, a mixed passenger and freight, were derailed.

ROOSEVELT RETURNS TO THE WHITE HOUSE

WASHINGTON, Aug. 11 (AP).—Bronzed and buoyant, President Roosevelt returned to the White House yesterday, after a 13,000-mile trip, to begin immediately a study of the problems that have accumulated during his absence.

Gone forty-one days, the President's vacation tour had carried him to United States possessions in the Atlantic and Pacific and across the North American Continent.

Last Families Leave Tuesday For Saseenos

Seventeen mothers and thirty children will form the last family group for Camp Sunshine, Saseenos, and will leave on Tuesday. For the final week of the season a group of forty-five 'teen-age girls will go out.

The Friendly Help Welfare Association, which does the necessary investigating and arrange for medical examination of the applicants, feels the latter group, although their stay in the country will be so short, will benefit greatly by the change in air and environment. Many of the girls are facing health problems arising from poor diets over a long period of time, and it is hoped their brief holiday will give them a lift over the coming months.

Parties who have returned to the city are enthusiastic in their talk of Camp Sunshine. Gains in weight are eagerly compared and rich suntan exhibited. The children have learned of a whole new world, full of interest and fun, while the mothers have come home with renewed courage with which to face their difficulties. Freedom from responsibility works wonders with the tired, worried p[illegible] who would have no other me[illegible] of getting away for a time.

PIONEER NAMES ARE PRESERVED

Famous Old-Timers Have Memories Perpetuated by Geographical Points

That part of the Marine Drive running round the foreshore, the sea front of James Bay, and through Beacon Hill Park to Ross Bay, is known as Dallas Road, being named after Alexander Grant Dallas, Pacific Coast representative of the Hudson's Bay Company, with headquarters at Victoria, where he arrived on May 7, 1857; while the bellbuoy just offshore marks a sunken rock named Brotchie Ledge, after Captain William Brotchie, who came to Victoria from Scotland and was appointed harbor master for Vancouver Island, 1855. He died in Victoria in 1859, and is remembered as having brought from California the first load of potatoes to this country.

BEACON HILL

Beacon Hill Park is 154 acres in size, and was given to the city by the Provincial Government in 1882. It is a good specimen of the open park land commented on by the pioneers and early comers to Victoria. It possesses one of the magnificent stands of Garry oaks which are such a noteworthy characteristic of Victoria, and which proclaim by their maximum size so far north the peculiar genialify of our Island climate. The park was originally a beautiful natural wild flower garden, but is now in many parts covered with broom. This was introduced by the early settlers, and has spread not only over this park but into other parts of the city, and as far afield as Colwood, Sooke and the Malahat Drive. The glory of its massed golden bloom during Spring and early Summer has been praised by countless visitors from all quarters of the globe, and has been accorded special mention in a hundred-and-one books of travel.

ORIGIN OF NAME

The park owes its name to the fact that there were in the early days two beacons at the top of the hill which, when seen in a certain position, showed mariners Brotchie Ledge. In earlier times the aborigines used to erect poles and spread nets between them on this hill to snare birds in foggy weather. A battery of guns was placed on Finlayson Arm, just below the hill, in the early days, to guard the city from attack. Today the chief points of interest in the park are Goodacre Lake, with the tame swans and other water fowl; the nursery grounds, where young trees and shrubs are raised; the totem pole, which comes from the Haida tribe at Masset, Queen Charlotte Islands, and was purchased from the Indians and presented to the city by the Provincial Government in 1901; the Chinese bell, brought over from China at the time of the Boxer Rebellion; the tame Island deer, and Ursus Kermodei, the white bear brought from Princess Royal Island, and the only one of its species in captivity.

Fishing Bulletin

THE following is the fishing bulletin for the week ending August 11:

Salmon

Good runs now in Cowichan Bay, off Victoria, Brentwood Bay and up East Coast to Campbell River. Springs and cohoes.

Grilse

Good with fly in Cowichan and Brentwood Bays. Use bucktail.

Trout

Fair in Cowichan River at Siwash Rips, Shawnigan Lake, Cameron and Sproat; good in Upper Campbell and Buttle Lakes.

Sea Trout

Good on incoming tides at mouths of Big Qualicum, Oyster and Courtenay Rivers. These fish give exceptionally fine sport.

Sea Bass

Good on calm mornings and evenings from Victoria Breakwater and off mouth of Victoria Harbor. Use light tackle, hallbut skin or white ribbon.

Black Bass (Fresh Water)

Fair in Beaver, Elk and Florence Lakes.

Steelhead

Good in West Coast rivers.

Fishing Regulations: Daily limit for trout, fifteen; salmon species, ten. No fish under eight inches to be taken from water, and under ten inches in Cowichan and Little Qualicum Rivers, and lakes in Forbidden Plateau.

Accommodation: Good at or near all fishing waters, and boats available where required.

Off for Vacation

LOVELY SCENERY GREETS VISITORS TO CAPITAL CITY

Victoria Holds Unique Charm in Natural Scenic Advantages—Tourist Is Offered Fine Accommodation by Hotels, Stores and Amusement Centres—Miles of Beautiful Drives

A WEEK of sightseeing is scarcely enough to give the visitor a fair idea of the beauties and attractions surrounding Victoria, rightly called "The Garden City." Few tourists have more than several days in which to fully explore the capital and the maze of picturesque streets, each a wonderland of green lawns and blossoming flowers. Practically every newcomer lands at the Inner Harbor, the logical point from which to begin a description.

The first object that takes the eye is the massive pile of grey stone rising in the centre of the well-kept gardens to form the Provincial Parliament Buildings. These walls hold many a feature of more than passing interest, including a very well stocked museum and the Provincial Archives, in which are contained many valuable historical documents and manuscripts.

THE EMPRESS HOTEL

Across the Causeway from the dock stands the Empress Hotel, operated by the Canadian Pacific Railway Company. Green and scarlet creepers cover the front of the huge front of the building, framing the hospitable entrance, through which thousands of visitors pass annually. The Empress has long held the reputation of being one of the finest and most up-to-date hotels on the Coast.

With a population of 67,655, Victoria is exceptionally well served by hotels and cafes. In the business area, in the suburbs and in the outlying districts beside the sea, they are fully modern and comfortable in every respect. Close to the theatre and shopping area stand the Beverley Hotel Apartments, offering comfortable, home-like accommodation in the shape of light housekeeping rooms fof transients or permanent residents.

No visit to Victoria is complete without a drive around the seafront, the famous "Marine Drive," extending from Mount Douglas Park to the Outer Wharf, miles of beautiful roads, with the sea and the snow-capped mountains on the one side and gardens and homes on the other. Starting at the Outer Docks, where the transpacific liners and cargo boats lie, the drive runs beside the sea through Beacon Hill Park, with yellow gorse and broom on either hand. At Ross Bay a long seawall carries the road along the water's edge to turn inland through Hollywood Crescent. Up over Gonzales Hill the Marine Drive winds, affording a magnificent view of the coast for miles in all directions. On this hill stands the Dominion Government Meteorological Observatory, from which weather reports and earthquake disturbances from all over the world are recorded. On the top of Gonzales Hill a cairn is erected to the memory of early Spanish and British explorers who first sailed through the Straits of Juan de Fuca.

OUT IN OAK BAY

The drive now runs through the Oak Bay Golf Course, where a beautiful view of open turf presents itself. The panorama is one of constant change, with the blue waters of the gulf dotted with the green islands, and the snow-capped mountains rearing an icy barrier against the sky.

From Oak Bay the drive winds close beside the sea into the famous residential district of the Uplands, where the whole subdivision is boulevarded and planted with ornamental trees, from among which rise stately homes. From the top of the hill the road runs down to the white sands of Cadboro Bay, a favorite spot for holiday makers in the long, sun-filled days.

This is but one from a choice of a myriad drives the visitor may take in the vicinity of Victoria. The lover of gardens finds much to interest him on every street, while the glorious scenery is a delight to all.

Beautiful Vista From Marine Drive

Foul Bay, a short distance from Beacon Hill Park, close beside which the famous Marine Drive is built. This view is looking back toward the city and at night the lights of Port Angeles can be seen clearly from this point.

DELICIOUS LUNCHES SERVED ON HIGHWAY

Many visitors and travelers to up-Island points wish to lose no time on their journey, and for the convenience of these has been established The Victoria Auto Camp Delicatessen and Lunch Room. Situated half way down the Gorge Road, where every traveler to up-Island points must pass, a speciality is made of hot and cold lunches served in short order. For those who wish to make up a basket to carry with them, there are many delicacies offered, ranging from ready-cooked chickens to home-made pies of every description.

And there is the well-known, but shy, actor, who dropped into a Broadway restaurant very early the other morning, or very late the other night, any way you want to put it.

He sat at a table and waited—and waited. Three waiters, at a table in the rear, were earnestly playing pinochle. Finally, after long minutes, the proprietor sauntered through and caught the situation at a glance.

"That's how it is!" he roared. "I got three waiters and they can't even wait on one lousy customer!"

Empress Hotel Overlooking Inner Harbor

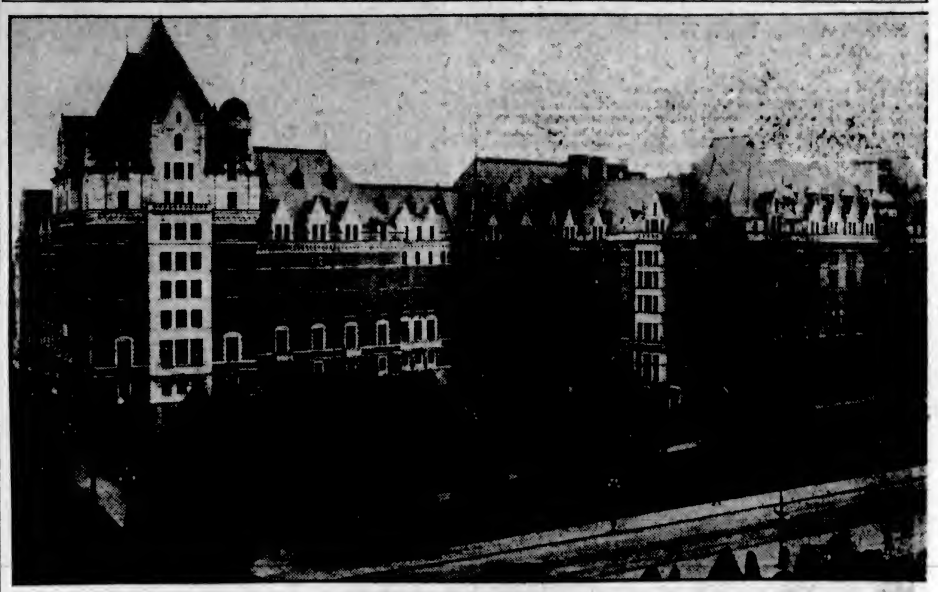

This hotel is one of the most famous on the Pacific Coast, overlooking the Causeway and the docks of the Inner Harbor. The scarlet creepers that cover the old wing are rapidly growing up the new wing to the left, harmonizing with the architecture of the whole.

VESUVIUS BAY PLEASANT SPOT

Fine Boating, Bathing and Scenery Adds to Charm of Location

Vesuvius Bay, Saltspring Island, yearly attracts an ever-increasing number of tourists and visitors through the medium of ease of access, splendid accommodation and sheltered location. Landing on Saltspring by the Swartz Bay Ferry from Vancouver Island or by C.P.R. boats from the Mainland, it is but a short run over excellent roads to reach Vesuvius. The bay boasts a long stretch of shingle beach with white sand uncovered when the tide is low. A swimming float is anchored a short distance out and the water is exceptionally warm and pleasant. Boats are easily procured and the fishing is excellent in the adjacent waters. The outlook from the bay is across the water to Crofton, where, in the distance, can be seen the logging wharves. A glorious sunset is seen as the western sky crimsons over the distant hills.

VESUVIUS LODGE

First rate accommodation is offered the visitor. Vesuvius Lodge stands right on the water's edge, with every modern convenience in either the hotel or adjacent cottages. Mrs. Neil Smith has a number of comfortably furnished cottages, newly built and standing on a bank above the sea. These are built to a pattern, with a deep veranda on which the visitors can sit at their ease during the heat of the day, while the living-rooms and bedrooms are snug and comfortable for use at night. Camping and tenting space is also available, with water piped in close at hand.

A little further down the road is the Inglis Auto Camp, where tents, cottages and cabins are ready for occupancy. A fine private beach is at the disposal of the visitors here.

Fresh milk and vegetables are delivered daily to the campers at Vesuvius from a nearby farm.

VICTORIA

"Next Door to Everything in Town"
BEVERLEY HOTEL APARTMENTS
724 YATES STREET, OFF DOUGLAS
When visiting Victoria cut your expenses in half by securing one of our light housekeeping rooms or a cosy bedroom.
Six Stories — Ninety Large Rooms
Transient or Permanent
Phone E 5014 — Prop., JAS. A. GRIFFITH

EMPRESS HOTEL
The Palatial Canadian Pacific Hotel
(Reduced Rates)
SUPPER DANCE EVERY SATURDAY EVENING

DALE'S Roast Chickens
IMPROVES ANY VACATION
643 FORT STREET — 50c to $1.25

On the Gorge Road
En Route Up-Island
2 Miles From City Hall
DELICATESSEN AND LUNCH ROOM
At Victoria Auto Camp
Lunches Served or Packed
Half Fried Chicken, 25¢
Home-Made Apple, Lemon and Meat Pie, 10¢
Many Other Delicious Delicacies for Visitor or Resident

BRENTWOOD BAY

Brenta Lodge
P.O. R.R. No. 1, Saanichton
Brentwood Bay,
Saanich Arm
A beautiful vacation resort. Close to Butchart's Gardens, the Malahat and Brentwood College. Fishing, bathing, tennis, etc. Famed for its salmon and Chicken lunches. The Mill Bay Ferry Stage passes the grounds. Ten minutes to golf course.
Phone Keating 7M — Harold Sandall, Prop.

MILL BAY FERRY
EVERY HOUR
Brentwood.....9:00 to 6:00 — Mill Bay.....9:30 to 6:30
FAST SERVICE — CHEAP RATES

SOOKE

Glenairley Farm
East Sooke,
V.I., B.C.
Perfect for a restful holiday by the sea. Good accommodation; boats, bathing, tennis, indoor badminton, dancing, etc. Good home cooking, plenty of Jersey cream, fruit and vegetables. Only one hour's drive from Victoria. Inclusive rates, $15.00 per week. Saddle horses, 50c per hour. Phone or write Major Cavenagh, East Sooke.

SHAWNIGAN LAKE

THE FOREST INN
Shawnigan Lake,
V.I., B.C.
A well-appointed modern hotel in beautiful surroundings. Suites with private verandas overlooking the lake. Every facility for rest and recreation. Really warm bathing, safe beach, water sports, aquaplaning, boating, canoeing, sailing. Launch trips round the lake. Tennis, mashie golf course, saddle and pack ponies.

COWICHAN BAY

THE ISLAND INN, Cowichan Bay
V.I., B.C.
Fishing in Bay and River. Vancouver Island Coach Lines pass entrance gate. First-class accommodation at the most reasonable rates obtainable. Early morning and late meals specially served for fishermen. Secluded and quiet in our own grounds opposite South Cowichan Tennis Club. Golf, four miles. Bathing, riding; rowboats with or without guides. Launches.
Phone Duncan 406R3—Prompt and Reliable Service
Later there is excellent duck shooting at the Inn. Pheasant or other shooting arranged day, week or season

COWICHAN LAKE

LAKESIDE HOTEL
Lake Cowichan
For a restful holiday. Rates: $3.00 per day; $18.00 per week, inclusive.
NEW CABINS
Accommodate four. Beautifully situated on lake shore.

NANAIMO

Hotel Malaspina
Nanaimo
Thomas Stevenson, Manager
For overnight, or just a meal, plan to stop at this impressively good hotel. Wonderfully attractive meals—a treat to all who appreciate the choicest food expertly prepared by white chefs. The prices are extremely moderate.

QUALICUM BEACH

SUNSET INN
Qualicum Beach
Excellent food and good accommodation. Two minutes from the sea. The use is offered of a private and shady place on the beach which is the finest on the Island.
Rates: $3.50 Single and $6.50 Double

Qualicum Beach Home Sites
Summer Cottages
P. H. BULLER
Resident Agent
Phones:
Office, 63M; Res., 63F

STOP AT
NELSON'S AUTO CAMP
QUALICUM BAY
Modern up-to-date cabins on the beach, tent space, secluded shady grounds, reasonable rates.

COURTENAY

CROTEAU CAMP
Forbidden Plateau
The only camp on the Forbidden Plateau—New cabins, spring beds, all furnished. Camp opens middle of June. Make reservations early. For a real rest come on up and bring your fishline rod for a week or two. Pack train from Courtenay twice a week. Guides. Moderate rates. For full information apply Corfield Motors, Courtenay, B.C.

SALTSPRING

Vesuvius Lodge
Saltspring Island,
B.C.
First rate accommodation in the lodge or adjacent cabins overlooking the sea. Delicious home-cooked meals. Salt and fresh water fishing, tennis, warm bathing, launch trips arranged, golf close at hand. Low inclusive rates.
Under Entirely New Management
RAY STREET — ROY LISTER
P.O. Address: Ganges, B.C.

SAVARY ISLAND

Royal Savary Hotel—Savary Island, B.C
More beautiful than any gem of the South Seas is Savary Island—WARM BATHING, boating, fishing, golf, tennis, outdoor badminton, dancing; lovely shady trails, miles of perfect white sand beach. NO MOSQUITOES. A modern hotel with first-class accommodation. Reservations—Royal Savary Hotel, Savary Island, B.C., or The Travel Bureau, 734 Yates Street, Victoria, B.C. LOVELIER THAN HAWAII.

ALTA LAKE

RAINBOW LODGE ALTA LAKE, B.C.
A change is as good as a rest. This is particularly true as regards a change of climate. Victoria residents will find the bracing mountain air at Rainbow Lodge, Alta Lake, B.C. (2,300 ft. above sea level), a positive tonic. Reached by Union Steamship Co. and P.G.E. Railway in a combined sea and rail journey through Alpine scenery unsurpassed in this Province. Round trip from Vancouver, $4.85. Fishing, swimming, hiking, dancing, boating, tennis, horseback riding, mountaineering. Choice of rooms or cabin. Reduced rates. Alexander Philip, Prop.

MARINE, RAIL and AIR

TASEKO WINS STAR CLASS

Dabchick Crosses Line First in Dinghy Race in Yacht Club Event

Favorites fell by the way at the races held by the Royal Victoria Yacht Club, yesterday, when Dabchick led the dinghy fleet across the finishing line, and Taseko took the honors in the star event. It was the initial win of the year for each boat, and their crews received applause from the spectators as they brought their boats to the float. Thomas Beeching sailed Dabchick, while H. A. Tomlin and Clifford Adams were masters of Taseko.

Although only three stars raced, Taseko, Boykin and Mintaka, eight dinghies contested their event, with Dabchick, Falcon, Kismet, Guillemott, Tern, Barnacle, Margaret and Onoway taking part.

The dinghies were given a special course, yesterday, starting from the dolphin immediately opposite the clubhouse and running Flower Island, across Cadboro Bay to a mark off Patterson Point, on to the Cadboro Beach mark, then home. The full course was twice around, an approximate total distance of four and one-half miles.

STARS' COURSE

The stars sailed twice around the quadrilateral course—Cattle Point, Flower Island, Cadboro Beach and the home dolphin, making a total distance of five and one-quarter miles.

In the same formation as they passed the home dolphin on the first round of the course, the dinghies finished the race with Dabchick holding a good lead over Kismet, H. Gann, which, in turn, was closely followed by the Margaret, sailed by Margaret Lindsay. Dabchick sailed well, and finished the final run from the beach to home with no serious competition.

With her rigging readjusted, Taseko sailed fast before the wind, leading the small field on the first and final round.

R. F. Blandy, sailing Boykin, was the first to cross the starting line in the star race, and immediately went into the windward berth. Taseko was next, and Mintaka, under W. T. Barrett, sailed two lengths behind.

DRIFTING MATCH

On the run down from Cattle Point to Flower Island, Mintaka was leading, with Boykin second, while Taseko stood close behind. Before rounding the beach mark, Taseko pulled ahead of Boykin. The wind failed for a time and the race developed into a drifting match, at the end of which calm, Taseko took the premier berth before turning the dolphin on the first round.

Spectators witnessed one of the best starts of the season when the dinghies got under way, yesterday. All boats were on the line at the starting gun, and Tern slipped into first place, followed in turn by Margaret, Falcon, Kismet, Dabchick, Guillemott, Barnacle and Onoway. Directly after crossing the line, Kismet stood inshore on the port tact, picking up a nice little puff of air, while the rest stood out among the many powerboats at anchor in the bay.

Just before completing the first round, Kismet and Dabchick provided considerable excitement by battling for the lead, with Dabchick crossing the line first. For the remainder of the race, Dabchick, Kismet and Margaret led the way.

RUSSIA OUT FOR ORIENT

Japan Due Tuesday—Several Excursions Arranged for Present Week

On her way to Orient ports, the Canadian Pacific Ss. Empress of Russia, Captain A. J. Hosken, R.N.R., commander, sailed at 6:45 o'clock last evening with a fair passenger list, mails and heavy general cargo. The liner arrived alongside Rithet Piers at 5 o'clock, having left Vancouver an hour late.

Among the travelers westward bound on the Russia were the Countess Lenora Von Lechndvsky, of Berlin; Mrs. C. J. Jensen and family, returning home to Shanghai following a lengthy visit to Berlin; Arthur H. Lee and Edward C. Gardiner, of Philadelphia, making a round trip to Far Eastern countries; J. J. Russell, foreign sales manager of the U.S. Playing Card Company, of Cincinnati; A. W. Prior, chairman of Whiteaway, Laidlaw & Company, of London, and A. T. Hamilton, Hongkong, returning to his hearquarters after a visit to Canada.

NORAH AWAY

Sailing from the Belleville Street docks of Canadian Pacific Steamships, last evening, the Ss. Princess Norah started another of her popular cruises to the West Coast of Vancouver Island. The Norah got away at 11 o'clock, booked full. Victoria passengers aboard included Mr. and Mrs. W. B. Grant, Miss T. Thorne, S. Thorne, Miss Mrytle Steenson, C. Craig, R. Radford, F. Gibson, Mr. and Mrs. H. T. Renwick, Miss F. Mavin, Miss Muriel Richards, Mrs. F. R. Wright, W. B. Wetmore, T. P. Hill, Mr. and Mrs. E. C. Richardson, Mr. and Mrs. G. McGlashan, Mr. and Mrs. J. A. Grant, and Mr. and Mrs. T. Bailey.

Bound for the Queen Charlotte Islands and Northern British Columbia, the Canadian National Ss. Prince Charles sailed from Vancouver yesterday afternoon. Victorians joining the ship at the Mainland port included Miss L. McLeod, Miss N. Foster, Mrs. W. G. Cambie, and George Macdonald.

Inbound from the Philippine Islands by way of China, Japan and Hawaii, the Canadian Pacific Ss. Empress of Japan, in command of Captain A. V. R. Lovegrove, R.N.R., is expected here first thing Tuesday morning. The big liner has close to 500 passengers in all classes aboard, many of whom will leave the ship here.

GULF ISLANDS

The combined land and water trip of Vancouver Island Coach Lines and the Gulf Island Ferry Company for Wednesday next will be to the Pender Island Agricultural Show. The Cy Peck will call at Beaver Point, Port Washington, Hope Bay and Saturna Island, stopovers being possible at all points.

Hudson's Bay Company employees are sponsoring a round-Saltspring excursion for next Wednesday afternoon aboard the Ss. Princess Elizabeth, and on the following day, Thursday, the same ship will take an all-day trip to Seattle.

AUSTRALIAN PARTY ON TOUR OF CANADA

VANCOUVER, Aug. 11.—On the last lap of a journey that has taken them across Canada, a party of seven Australians will arrive here, Tuesday morning, over Canadian National Railways from Jasper Park, where they spent three days in the mountains. The party was organized by the Australia and Overseas Travel Service, and is in the nature of a centenary year tour. R. J. Mitchell, secretary of the travel service's Sydney bureau, is in charge. They will sail for home on the Ss. Niagara, Wednesday.

Passing Through City This Afternoon

Princeton University's Summer School of Geology, directed by Professor R. M. Field, has just finished its ninth annual field trip through Canada. The group has recently been at Lake Louise, where the photograph was taken. Left to right, front row: Professor R. M. Field, Boston; H. C. Parmalee, editor of Engineering and Mining Journal, New York; Professor L. T. Fournier, Princeton; H. K. Hudson, New York; C. C. English, Bryn Mawr; W. T. Pecora, Newark; Howard Johnson, New Britain; F. W. Burton, Toronto. Back row, left to right: H. B. Barr, Plainfield; W. H. Peterson, Colonia; F. H. Howell, Hackensack; Professor E. Dorf, Princeton; Rudolph Kaufmann, Washington, and W. S. Niven, Oyster Bay.

Ocean and Coastwise Movements

Weather Report

ESTEVAN — Cloudy; northwest, light; 30.22; 62; light swell.
PACHENA—Overcast; northwest, light; 30.28; smooth.
CARMANAH — Overcast; calm; 30.30; smooth.
CAPE BEALE—Overcast; calm; 30.24; smooth.

Transpacific Mails

AUGUST, 1934
CHINA AND JAPAN

PRESIDENT JEFFERSON—Mails close 4 p.m., August 4. Due at Yokohama, August 17; Shanghai, August 21; Hongkong, August 24.

EMPRESS OF RUSSIA—Mails close 4 p.m., August 11. Due at Yokohama, August 22; Shanghai, August 26; Hongkong, August 29.

PRESIDENT JACKSON—Mails close 4 p.m., August 13. Due at Yokohama, August 31; Shanghai, September 4; Hongkong, September 7.

*EMPRESS OF JAPAN—Mails close 4 p.m., August 25. Due at Yokohama, September 8; Shanghai, September 11; Hongkong, September 14.

PRESIDENT McKINLEY—Mails close 4 p.m., September 1. Due at Yokohama, September 14; Shanghai, September 18; Hongkong, September 21.

*Carries mail for Honolulu.

AUSTRALIA AND NEW ZEALAND

MAKURA (via San Francisco)—Mails close 11:15 p.m., July 29. Due at Wellington, August 20; Sydney, August 25.

NIAGARA—Mails close 4 p.m., August 15. Due at Auckland, September 3; Sydney, September 8.

MARIPOSA (via San Francisco)—Mails close 11:15 p.m., August 18; Due at Auckland, September 7; Sydney, September 10.

MAUNGANUI (via San Francisco)—Mails close 11:15 p.m., August 26. Due at Wellington, September 17; Sydney, September 22.

Northern Points

PRINCE RUPERT AND POINTS WEST OF FORESTDALE

Mails close Monday, Wednesday, Friday and via C.P.R. Skeena steamers, 1:30 p.m.; Monday, Wednesday, Friday, 11:15 p.m., via Kamloops and Jasper.

Mails due Monday, Wednesday, 3:15 p.m.; Friday, 7:15 a.m.

POINTS ON C.N.R. WEST OF RED PASS

Mails close Monday, Wednesday, Friday, 11:15 p.m.

Mails due Monday, Thursday, Saturday, 3:45 p.m.

STEWART AND PREMIER

Mails close Wednesday, Friday, 1:30 p.m.

Mails due Monday, 3:15 p.m.; Friday, 7:15 a.m.

ANYOX

Mails close Wednesday, Friday, 1:30 p.m.

Mails due Monday, 3:15 p.m.; Friday, 7:15 a.m.

SWANSON BAY

Mails close Tuesday, 1:30 p.m.

Mails due Monday, 3:15 p.m.

OCEAN FALLS

Mails close Monday, Wednesday, 1:30 p.m.

Mails due Sundays, Friday, 7:15 a.m.

Coasting Craft

VICTORIA—VANCOUVER — Ss. Princess Kathleen or Ss. Princess Marguerite will leave Victoria daily for Vancouver at 2:15 p.m. Ss. Princess Elizabeth or Ss. Princess Joan will leave Victoria for Vancouver daily at midnight.

VICTORIA-SEATTLE—Ss. Princess Kathleen or Ss. Princess Marguerite will leave Victoria for Seattle daily at 9 o'clock. Ss. Iroquois arrives Victoria daily from Seattle at 8:35 a.m.; leaves Victoria daily at 9 a.m.

NANAIMO-VANCOUVER — Ss. Princess Elaine, Ss. Princess Joan or Ss. Princess Elizabeth will leave Nanaimo daily at 8 a.m., daily, except Sunday, at 2:30 p.m. and 7 p.m.; Sunday only at 5.30 p.m., and 7:30 p.m.

VANCOUVER-NORTHERN BRITISH COLUMBIA — Ss. Princess Adelaide leaves Vancouver every Wednesday, at 8 p.m., for Prince Rupert. Ss. Prince George or Ss. Prince Rupert leaves Vancouver every Monday night, at 9 o'clock, for Northern British Columbia points. Ss. Catala leaves Vancouver every Friday evening, at 9 o'clock, for Stewart. Ss. Cardena leaves Vancouver every Tuesday, for Prince Rupert, at 8 p.m.

VANCOUVER - QUEEN CHARLOTTE ISLANDS—Ss. Prince Charles will leave Vancouver at 4 p.m. every second Saturday.

VANCOUVER-SKAGWAY — Ss. Princess Louise will sail from Vancouver at 9 p.m., July 14; July 28, August 11 and August 21; the Ss. Princess Charlotte will sail at the same hour, July 7, July 21 and August 4; Ss. Prince George or Ss. Prince Rupert will sail from Vancouver each Monday at 9 p.m.

WEST COAST—Princess Norah will leave Victoria at 11 p.m., July 11 and 21, and August 1, 11 and 21, for Port Alice and way ports.

SWARTZ BAY-FULFORD HARBOR—Ms. Cy Peck leaves Swartz Bay daily except Wednesday at 9:30 a.m., 11:30 a.m., 5 p.m. and 7:45 p.m.; Ms. Cy Peck leaves Fulford Harbor daily except Wednesday at 8 a.m., 10:30 a.m., 4 p.m. and 6:45 p.m.; Ms. Cy Peck leaves Fulford Harbor, Wednesday only, at 8 p.m.; Ms. Cy Peck leaves Swartz Bay, Wednesday only, at 7 p.m.

VICTORIA—GULF ISLANDS — Princess Mary leaves Victoria every Tuesday for James Island, Piers Island, Port Washington, Ganges Harbor, Mayne Island, Galiano Island and Vancouver at 10:30 a.m.

SIDNEY-ANACORTES — Quilcena will leave Sidney each day at 10 a.m. and at 6:15 p.m.

SIDNEY-STEVESTON—Ms. Motor Princess will leave Sidney daily, except Sunday, at 8:45 a.m. and 4 p.m. for Steveston; Ms. Motor Princess will arrive at Sidney daily, except Sunday, from Steveston at 3:30 p.m. and 10 p.m.; Ms. Motor Princess will leave Sidney, Sunday only, at 4 p.m., proceeding direct to Vancouver.

Shipping Calendar

TO ARRIVE

SANTA PAULA—New York and way ports, August 11.
HIYE MARU (Vancouver)—Japan ports, August 13.
PACIFIC EXPORTER—United Kingdom, August 13.
EMPRESS OF JAPAN — Philippines, China, Japan and Hawaii, August 14.
RUTH ALEXANDER — California, August 16.
SANTA PAULA—California, August 17.
CORRIENTES — United Kingdom, August 22.
EMMA ALEXANDER — California, August 23.
NEBRASKA—United Kingdom, August 24.
SANTA ROSA—New York and way ports, August 28.
HEIAN MARU (Vancouver)—Japan ports, August 27.
TANTALUS—China and Papan, August 27.
PACIFIC PRESIDENT—United Kingdom, August 27.
RUTH ALEXANDER — California, August 30.
EMPRESS OF ASIA—Philippines, China and Japan, August 31.
SANTA ROSA—California, August 31.

TO DEPART

HIKAWA MARU (Vancouver) — Japan ports, August 11.
EMPRESS OF RUSSIA—Japan, China and Philippines, August 11.
EMMA ALEXANDER — California, August 11.
SANTA PAULA—California, August 12.
H. F. ALEXANDER — California, August 14.
NIAGARA—Hawaii, Fiji, New Zealand and Australia, August 15.
PRESIDENT JACKSON — Japan, China and Philippines, August 18.
RUTH ALEXANDER — California, August 18.
SANTA PAULA—New York and way ports, August 18.
H. F. ALEXANDER — California, August 21.
EMPRESS OF JAPAN—Hawaii, Japan, China and Philippines, August 25.
HIYE MARU (Vancouver)—Japan ports, August 25.
EMMA ALEXANDER — California, August 25.
SANTA ROSA—California, August 26.

West Coast Mails

Mails close 10 p.m., 1st, 11th and 21st of each month for Ahousat, Bamfield, Ceepeecee, Clayoquot, Clo-oose, Ecoole, Kelsevan Point, Kakawis, Kildonan, Kyuquot, Nootka, Port Alberni, Port Renfrew, Queen's Cove, Tofino, Ucluelet. Due 1:15 p.m., 8th, 18th and 28th of each month ex. Ecoole.

Mails close 10 p.m., 21st each month, and 9 a.m., 22nd of each month, for Centre Island. Due 1:15 p.m., 28th of each month.

Mails close 9 a.m., 2nd, 12th and 22nd of each month, except Sundays, for Clayoquot, Kelsevan Point, Kakawis, Kyuquot and Tofino.

Mails close 9 a.m., 8th, 18th and 28th of each month, except Sundays, for Clo-oose and Port Renfrew.

Mails close 8 a.m., Thursday and Saturday for Bamfield, Ecoole, Kildonan, San Mateo, Sechart and Ucluelet. Due 5 p.m., Tuesday and Saturday.

Mails close 11:15 p.m., Monday, and 1:30 p.m., Fridays, for Holberg, Port Alice and Quatsino. Due 7 a.m., Tuesday and Friday.

Mails close 10 p.m., 1st of each month, and at 9 a.m., 2nd of each month, for Cachalot. Due 1:15 p.m. on the 5th.

Gulf Island Mail

GANGES, GALIANO, MAYNE, PENDER ISLAND, PORT WASHINGTON, SALTSPRING ISLAND

Mails close Sunday, Wednesday, Friday, 11:15 p.m.; Tuesday, 10 a.m.

Mails due Monday, 7:15 p.m.; Sunday, Wednesday, Friday, 7:15 a.m.

BEAVER POINT, FULFORD HARBOR

Mails close Tuesday, 10 a.m.; Wednesday, Friday, 11:15 p.m.

Mails due Sunday, Wednesday, Friday, 7:15 a.m.

SATURNA

Mails close Sunday, Wednesday, 11:15 p.m.

Mails due Monday, 7:15 p.m.; Friday, 7:15 a.m.

SOUTH PENDER

Mails close Sunday, Wednesday, 11:15 p.m.

Mails due Monday, 7:15 p.m.; Friday, 7:15 a.m.

MUSGRAVE

Mails close Tuesday, 10 a.m.; Friday, 11:15 p.m.

Mails due Sunday, Wednesday, 7:15 a.m.

NORTH GALIANO

Mails close Sunday, 11:15 p.m.
Mails due Monday, 7:15 p.m.

The Girl—He says I am his "only treasure." Now, does he mean that for a declaration of love, or is he trying to tell me he is bankrupt?

SANTA PAULA BOUND SOUTH

Grace Liner Will Be Here This Afternoon on Way to California

Delayed by strong northwest winds, which prevailed throughout the voyage from San Francisco, it was close to 11 o'clock yesterday morning when the Grace liner Ss. Santa Paula, Captain A. C. Paulsen, arrived alongside Rithet Piers, inbound from New York and way ports. The Santa Paula brought in a big list of passengers, many of whom left the ship here, some to remain for the week-end, and others to make more prolonged stays. Some sixty travelers disembarked, while fifteen cars were landed. Freight discharged by the ship totaled 150 tons, the greater part of it being for local consignees, approximately twenty-five tons being for transshipment to Orient ports on the Empress of Russia. For Shanghai, there were twelve Chinese from Havana.

The Santa Paula will be here again this afternoon, on her way to San Francisco. She will dock at 4 o'clock, and is scheduled to sail for the South at 7 o'clock, three hours later. A number of passengers will board the ship here, including Mrs. W. V. Ten-Brook, B. M. Baldwin, Mrs. R. Osborn, Mrs. S. McDade, Mr. and Mrs. H. W. Poett, Mrs. R. A. MacLaren, Mrs. L. Boyer, J. E. McGuire, A. Underwood, Mr. and Mrs. R. A. Bowden, R. H. Bowden, R. Milbank and Mrs. H. Domady.

FROM SEATTLE

Boarding the ship at Seattle will be I. F. Schneir, president of I. F. Schneir Company, San Francisco; Samuel H. Levin, president of the San Francisco Motion Pictures Theatre Company; Oscar Samuels, attorney of San Francisco; Mr. and Mrs. Walter Haas and children, residents of San Francisco; A. B. Bakalar, patent attorney of San Francisco; Dr. and Mrs. J. M. Soss, the former being a prominent optician of Spokane, and Mrs. Cora Hamburger, Miss Marjorie Hamburger and Aaron Hamburger, former pioneers of Seattle, now living in San Francisco.

Also aboard the Santa Paula, from Seattle, will be Mr. and Mrs. J. M. Nickolaus, Mrs. C. A. Tibbets, Miss Eleanor Freiwald, Mrs. John Boles and daughter Marceline, Harold Hunsaker, Miss Phyllis Gray, Miss Eleanor Freiwald, Miss Marie Curtice, Mr. and Mrs. W. M. Winter, Mr. and Mrs. Frances E. Gardner and Mr. and Mrs. C. E. Prient.

A member of a club has the habit of partaking of his soup in boisterous fashion. The noise upsets the other members, but they are too courteous to protest. One day, however, when the offensive sounds were at a fortissimo, a young and nerveless member strode towards the culprit and said: "May I help, sir?"

"Help!" retorted the partaker of soup, "I don't need any help."

"Sorry," said the youngster. "I thought perhaps you might wish to be dragged ashore."

French Aviatrix Is Claiming New Record for Speed

ISTREA, France, Aug. 11 (AP).—A new flying speed record for women, which will be submitted to the International Aeronautical Federation, was computed today for Mlle. Helen Boucher at 444.261 kilometres (276.0404 miles) an hour.

Mlle. Istres three days ago claimed to have broken the record of Mrs. May Haizlip, American, by flying 409.2 kilometres (254.265 miles).

Her fastest circuit today over the 1,000-metre course was 465 kilometres (289 miles) an hour.

Airplane Service Planned Between Points on Coast

WASHINGTON, Aug. 11 (AP).—Establishment of air mail service between the West Coast and Alaska in the near future was indicated today in the planning of a trip over the possible route by Harlee Branch, second assistant United States postmaster-general.

Branch, who also hopes that air mail and passenger service to Europe and Hawaii may be realized within the next few years, will visit Alaska the first of September. He said the department for some time had been considering plans for this service to bring the territory nearly a week closer to the United States.

"There never was but one guest at this here hotel that stung me while I was on the job," the landlord confided. "Several have beat us, but not while I was awake. But this here feller certainly got one on me. Say, he's livin' here yet, 'an' he ain't never paid me a cent. Why don't I collect his bill? How can I? Wait till I tell you.

"He'd been stoppin' here for nearly two months when I approached him on the subject of getting something on account. He was cheerful. I was polite. Finally I got mad and put it to him straight. "'Young man,' says I, 'you can't leave this hotel till you pay your bill.' 'Will you put that in writin'?' says he. And before I knew what I was doin' I done it."

EMMA SAILED ON WAY SOUTH

Liner Had Capacity Passenger List Leaving for California Ports

Southbound for San Francisco and Wilmington, the Pacific Steamship Lines Ss. Emma Alexander left Rithet Piers at midnight yesterday with all available passenger space taken by Northwest travelers going to California. Many Island and Mainland tourists joined the ship on her arrival here at 10 o'clock.

Passengers boarding the Emma Alexander here included Mr. and Mrs. A. H. Barber, Mrs. Ellen Barber, Mrs. E. E. Hobby, A. T. Lambert, Dr. W. P. Covell, Rev. Alan Gardiner, William Bamber, Miss Ethel Bamber, Miss Isabel Bamber, Miss D. Grubb, Miss M. Larkin, Mr. and Mrs. A. Dixon, Miss Pauline Kelly, Mrs. R. M. Schneider, William Wally, Mr. and Mrs. Nathan Silk, Miss Carol Goldberg, Miss Ethel Roberts, Miss Thelma Schroder, Mrs. J. Rush, W. F. O'Neill, and Mr. and Mrs. Kindt.

Mainland travelers taking passage here were Miss Edith Lennie, Miss Gertrude Wheelhouse, Mrs. Jessie Kinninent, C. F. Brigham, Miss Myrtle Young, Miss Della Osterhout, Mrs. W. McComb, Miss Ella Oliver, Miss Jessie Neilson, Mrs. T. S. Neilson, Mr. and Mrs. Thomas Aird, Miss Helen Sager, Miss Jean Hardel, Miss J. A. Pearson, Mrs. G. E. Rountree, H. O. Hagen, Dr. and Mrs. J. R. Williams, Derek Plimpton, and Mr. and Mrs. R. Plimpton.

"So you attend Sunday school regularly?" the minister said to little Eve.

"Oh, yes, sir."

"And you know your Bible?"

"Oh, yes, sir."

"Could you tell me something that's in it?"

"I could tell you everything that's in it."

"Indeed!" And the minister smiled. "Do tell me, then."

"Sister's sweetheart's photo is in it," said little Eve, promptly, "and mother's recipe for vanishin' cream is in it, and a lock of my hair, cut off when I was a baby, is in it, and the ticket for dad's watch is in it."

Is First in Star Class Event

Taseko, Sailed by Clifford Adams and H. A. Tomalin, Was the Best Boat of the Star Class in the Matinee Regatta of the Royal Victoria Yacht Club, Yesterday Afternoon.

Travel Bargains
To the Prairies
AUGUST 18 to AUGUST 28 (inclusive)
21-Day Return Limit
Return Fares to Larger Centres from Victoria

TO	Good in Coaches Only	*Good in TOURIST CARS
BANFF, Alta.	$12.95	$16.25
CALGARY, Alta.	14.80	18.35
CALGARY, Alta. (Via Edmonton)	17.20	21.60
EDMONTON, Alta.	17.20	21.60
JASPER, Alta.	13.45	15.65
MOOSE JAW, Sask. (Via Regina)	24.15	30.20
MOOSE JAW, Sask. (Via Medicine Hat)	23.30	29.20
REGINA, Sask.	24.10	30.20
SASKATOON, Sask. (Via Edmonton)	23.80	29.85
SASKATOON, Sask. (Via Regina)	27.05	33.90
WINNIPEG, Man.	31.25	39.15
ARMSTRONG, Ont.	39.10	48.95
PORT ARTHUR, Ont.	39.75	49.75

* On Payment of Tourist Car Berth Rate.

Stop-over at Banff and Jasper within final limit. | Proportionately low fares to other destinations.

Children Half Fare.

CANADIAN NATIONAL ★ CANADIAN PACIFIC

V-J1-34

GULF ISLANDS CRUISE

WEDNESDAY, AUGUST 15
To Pender Island Agricultural Show

COMBINATION LAND AND WATER TRIP

Special coaches leave Vancouver Island Coach Lines Depot at 9 a.m. for one-hour drive along the Saanich Peninsula, connecting with CY PECK at Swartz Bay for a cruise through the Gulf Islands. Ferry leaves at 10 a.m.

PORTS OF CALL: BEAVER POINT - - - 7 Hours; PORT WASHINGTON - 5 Hours; HOPE BAY - - - - - 5 Hours; SATURNA ISLAND - - ½-Hour

Lunches may be obtained at stopping points.
Cars may be parked at Swartz Bay.
NEW REDUCED RETURN FARES ..... Bus and Ferry $1.25
Children, 75¢
Ferry Only, 75¢; Children, 50¢

SALTSPRING ISLAND SERVICE
FERRY Ms. CY PECK
DAILY EXCEPT WEDNESDAY

Leave Fulford	8:00 a.m.	10:30 a.m.	4:00 p.m.	6:45 p.m.
Leave Swartz Bay	9:30 a.m.	11:30 a.m.	5:00 p.m.	7:45 p.m.

WEDNESDAY ONLY
Leave Fulford ..... 8:00 a.m. Leave Swartz Bay ..... 7:00 p.m.

TARIFF

Passengers	25¢
Automobiles (according to weight), 75¢ to	$1.50
Trucks (according to size), $1.25 to	$3.00
Motorcycles	50¢

Gulf Islands Ferry Co. Ltd.
For Further Information Phone E 1173-1178

Voyage off the beaten track along a panoramic waterway
$50 Seven Days Meals and Berth Included
QUEEN CHARLOTTE ISLANDS
PLUS AN INSIDE PASSAGE CRUISE
Four days in the Empire's "farthest west" and a cruise to southern coast of Alaska via the Inside Passage. Two routings—direct to Queen Charlottes on Ss. Prince Charles, and transfer to northbound ship at Prince Rupert—or transfer at Prince Rupert for trip though Queen Charlottes southbound. Sailings direct to the Islands on August 25 and September 8. Via Prince Rupert August 18 and 29.
For Information, Call or Write: CHAS. F. EARLE, D.F.A.
911 Government Street Phone Empire 7127
CANADIAN NATIONAL STEAMSHIPS
V-S 29-34

WEEK-END EXCURSIONS

SUNDAY, AUGUST 12
SHAWNIGAN LAKE
Via the Cutoff Road
See the Devastation of the FIRE
Lv. Depot ..... 10 A.M. Lv. Shawnigan ..... 6 P.M. RETURN FARE 75c
Children 50¢

GANGES HARBOR
On Saltspring Island
Bathing—Hiking—Good Hotel
Lv. Depot ..... 10:15 A.M. Lv. Ganges ..... 6:00 P.M. RETURN FARE $1.25
Children 75¢

QUALICUM BEACH
An Enjoyable Two-Hundred-Mile Drive Along the Island Highway—5 Hours at the Beach
Comfortable, Modern Equipment
Lv. Depot ..... 9:15 A.M. Lv. Qualicum ..... 6:00 P.M. RETURN FARE $2.50
Children $1.25

SOOKE HARBOR
And Whiffen Spit
Woodside Farm—Sooke River
Lv. Depot ..... 10 A.M. Lv. Spit ..... 6 P.M. RETURN FARE ..... 75¢
Children 50¢

GOLDSTREAM FLATS
Lv. Depot ..... 10:00 A.M. Lv. Goldstream 6:30 P.M. RETURN FARE ..... 50¢
Children 25¢

BUTCHART'S GARDENS
Daily Excursions
Lv. Depot 1:30 P.M. — Lv. Gardens 4.45 P.M.
Sunday Only
Lv. Depot ..... 2:00 P.M. Lv. Gardens ..... 4:30 P.M. RETURN FARE ..... 50¢

TWO TRIPS DAILY TO VANCOUVER
Via SIDNEY-STEVESTON FERRY
Buy Through Tickets at Depot Ticket Office
Single Fare $2.65 All Expense
Lv. Depot 7:45 a.m. - 3 p.m.—Ar. Vancouver 12:54 p.m. - 7:54 p.m.
An Enjoyable New Way of Traveling to the Mainland—Return Fare $4.65

Vancouver Island Coach Lines, Ltd.
E 1177 Broughton Street at Broad E 1178

FINANCE - COMMERCE - MARKETS

Security Prices Move Narrowly At Wall Street

NEW YORK, Aug. 11 (AP).—Weakness in bonds and commodities kept sentiment in financial markets unsettled today, but stocks generally were steady in dull trading.

Another wave of selling in the dollar in foreign exchange dealings and demand for shares of non-ferrous metal producers were prompted by overnight announcement of the Treasury's plan to expand the issue of silver currency on the basis of $1.29 an ounce for metal purchased before the Silver Act of 1934 took effect.

In a weakened technical position after a big advance, grains fell the limit in Chicago. Wheat and rye were off 5 cents a bushel; corn 4 cents, and oats 3 cents. Cotton yielded about $1 a bale.

Confused by the action of bonds and commodities and skeptical of the inflationary meaning of the silver news, traders in stocks continued to mark time. Transfers were only 310,190 shares. The Standard Statistics Company average for ninety stocks rose 2-10 of 1 point to 71.1.

Gains of about 1 to 3 points were recorded for shares of the leading silver producers, including American Smelting, U.S. Smelting, Cerro de Pasco, and Howe Sound. Gold shares also firmed. Dome, Alaska Juneau and McIntyre were fractionally to more than 1 point higher at the finish.

More liquidation trickled into railroad and utility shares, keeping them around their low marks of the year.

Most of the European gold currencies were quoted at new tops of the year against the dollar. The British pound moved above $5.11 on a rise of more than 2 cents. French francs closed at 6.69 1-2 cents, up nearly .003 of 1 cent. The dollar, in terms of French francs, was well under its parity based on the domestic price of $35 an ounce for gold, suggesting the possibility of gold exports should the Treasury permit.

Government bonds experienced the most severe decline since last November in active trading today, and all classes of domestic corporate issues declined in sympathy. Long-term Treasury issues yielded up to 2 1-8 points and high-grade standard carrier loans lost on an average of nearly 1 point.

Transfers approximated $15,608,000, par value, compared with only $3,659,000 on this day a week ago.

The foreign section was quiet. German issues were slightly lower and Argentine loans were higher.

Canadian National Railway bonds were again slightly higher and an occasional domestic issue, such as Certainteed 5 1-2's, Houston Oil 5 1-2's, International Telephone convertible 4 1-2's, Laclede Gas Light 5 1-2's, and Virginia Electric & Power 5 1-2's, held fairly steady and finished fractionally higher.

(Jenks, Gwynne & Co.)
(All Fractions in Eighths)

	High	Low	Close
ELECTRICAL AND MANUFACTURING			
Elec. Auto Lite	17	16-4	17
Elec. Bond & Share	11-5	..	11-5
General Electric	18-4	18-2	18-4
Westinghouse El.	31-2	30-5	31-1
MISCELLANEOUS AND MANUFACTURING			
Amn. Can Co.	94-4	93-6	94-4
Burroughs Adding	11-7	11-4	11-4
Case Threshing	39	38-5	39
Celanese Corpn.	14-2	14-1	14-2
Congoleum Nairn	27-2	..	27-2
Curtiss-Wright	2	2-7	2-7
Deere Corpn.	14-2	14-1	14-2
Dupont de Nemours	86	87-2	86
Eastman Kodak	97	..	97
Gillette	11-2	..	11-2
Gold Dust	17-7	..	17-7
Indus. Rayon	22-7	..	22-7
Natl. Cash Register	14-2	14	14
Nor. Ama. Av.	3-7	3-6	3-6
Radio Corpn. of Am.	5-5	5-3	5-5
Remington Rand	8-7	..	8-7
Simmons Co.	10-2	..	10-2
United Aircraft	16	15-4	16
RAILS			
Allegheny Corpn.	2-1	..	2-1
Atchison	46-6	45-2	46-6
Baltimore & Ohio	15-2	..	15-2
Canadian Pacific	14	13-6	14
Ches. & Ohio	42-4	42-1	42-4
Chicago & Northw.	6	5-5	5-5
C., M. & St Paul	3	..	3
Del., Lack. & West	15-1	..	15-1
Gt. Northern	14	13-4	14
Ill. Central	15-2	15-1	15-2
Mo., K. & Texas	5-6	..	5-6
N Y Central	20-6	20-1	20-2
Northern Pacific	15-6	15-4	15-6
Pennsylvania R.R.	22-1	21-6	21-6
Southern Pacific	17	16	17
Union Pacific	93	91	93
STEEL AND IRON			
Baldwin Loco	8	7-6	8
Bethlehem Steel	27-4	27-1	27-1
Rep. Iron & Steel	13-2	13	13-2
U.S. Cast Iron Pipe	16-2	16	16
U.S. Steel	33-1	32-6	33
Vanadium	17-4	..	17-4
AUTOMOBILE AND ACCESSORIES			
Auburn	18-7	18-4	18-7
Briggs	16-6	16-1	16-6
Chrysler	31-2	29-7	31-1
General Motor	29-5	28-6	29-5
Hudson	7-7	..	7-7
Hupp	2-4	..	3-4
Nash	14-1	14	14
Packard	3	..	3
Studebaker	2-7	..	2-7
TIRES AND RUBBER			
Goodrich	10	..	10
Goodyear	22-2	22	22-2
U.S. Rubber	16	15-1	16
U.S. Rubber pfd	36-7	35-9	36-7
PUBLIC UTILITY			
Amn. Foreign Power	9	..	9
Amn. Power & Lt.	5	..	5
Amn. Tel. & Tel.	110	109-2	109-6
Broom. Man.	40	39-6	40
Comw. & South	1-6	..	1-6
Consol. Gas. N.Y.	27-5	27-4	27-4
Elec. Power & Lt.	4	..	4
Inter. Tel. & Tel.	9-6	9-5	9-5
North American	13-5	13-2	13-2
Pub. Service of N.J.	32-4	32-5	32-4
So. Cal. Edison	14	13-4	14
Stand. Gas & Elec.	6	..	6
United Corpn.	4-1	4	4-1
Western Union	35-5	34-2	34-2
FOOD PRODUCTS			
Amn. Sugar	65-2	..	65-2
Borden Co.	25-2	24-6	24-7
Cal. Pkg.	38-6	36-4	36-6
Corn Products	57	56-4	56-4
Gen. Foods	30-6	29-4	29-4
Gt. West Sugar	33-2	..	33-2
Natl. Biscuit	33-4	32-6	32-6
Natl. Dairy Prod.	16-6	16-5	16-4
Standard Brands	19-4	19-2	19-4
APPAREL			
American Woolen	9	8-6	8-6
RETAIL TRADE			
S. S. Kresge Co.	17-5	..	17-5
Montgomery Ward	22-2	21-6	22
Sears Roebuck	32-7	32-5	33-7
TOBACCOS			
Amn. Tob. "B"	74-4	..	74-4
Liggett Meyers "B"	95-7	..	95-7
Reynolds Tob. "B"	45-5	45	45
MISCELLANEOUS			
Fox Film "A"	9-6	..	9-6
Gen. Asphalt	15-2	..	15-2
Johns-Manville	41	40-6	41
Loews	36-2	35-4	36
Otis Elevator	14-4	..	14-4
Radio-Keith-Orph.	2	..	2
Trans America	6	5-7	5-7
CHEMICAL			
Air Reduction	97	..	97
Allied Chemical	126	..	126
Amn. Comm. Alc.	25-2	..	25-2
Com. Solvents	16-5	16-3	16-5
Freeport Texas	29-6	..	29-6
Lambert	24	..	24
Mathieson Alkali	27-4	27-2	27-2
Nat. Distillers	18-7	18-5	18-7
Texas Gulf Sulphur	21-7	21-6	21-6
Union Carbide	41	40	41
U.S. Ind. Alcohol	27-6	..	27-5
OIL AND REFINING			
Amerada	46-4	46-2	46-4
Consol. Oil	8-7	..	8-7
Cont. Oil	18-6	18-2	18-6
Phillips Petro.	16-4	16-3	16-3
Pure Oil	8-2	8	8-1
Stand. Oil, Cal.	34-4	34-2	34-4
Stand. Oil, N.J.	44	43-6	44
Socony	14-3	14-1	14-3
Texas Corpn.	22-5	21-5	22-5
MINING AND SMELTING			
Alaska Juneau	21-1	20-6	21-1
Amn. Smelting	36	35-2	37-6
Anaconda Copper	12-7	12-4	12-7
Cerro De Pasco	40-5	39-1	40-2
Dome	44-3	44-3	44-2
Granby	7-6	..	7-6
Howe Sound	54	53-2	54
Intl. Nickel	25-3	25-1	25-3
Kennecott	19-6	18-2	19-5
McIntyre	49	47-3	49
Noranda	43-7	43	43-7
Park Utah	4-4	4-2	4-4
Phelps Dodge	16-4	16-2	16-4
U.S. Smelting	137-5	135-4	136-7

FOREIGN EXCHANGE

NEW YORK, Aug. 11 (AP).—Foreign exchange strong. Quotations in cents.

France — Demand 6.69¼; cables 6.69½.
Italy—Demand 8.72; cables 8.72.
Demand:
Belgium—23.87.
Germany—39.95.
Holland—69.75.
Norway—25.69.
Sweden—26.39.
Denmark—22.83.
Finland—2.26.
Switzerland—33.19.
Spain—13.69.
Portugal—4.65.
Greece—.69.
Poland—19.20.
Czechoslovakia—4.21.
Jugoslavia—2.32.
Austria—19.20.
Hungary—30.10.
Rumania—1.02.
Argentina—33.98.
Brazil—8.68.
Tokio—30.35.
Shanghai—35.50.
Hongkong—39.12.
Mexico City (silver peso)—27.95.
Montreal—In New York—102.75.
New York—In Montreal—97.25.

STERLING EXCHANGE

NEW YORK, Aug. 11 (AP). — Quotations in dollars. Demand 5.11⅛; cables 5.11¼; sixty-day bills 5.10⅛.

WHEAT TAKES HEAVY DROP

Futures Slump Seven Cents Erasing Gains Made During Past Week

WINNIPEG, Aug. 11 (CP).—Troubled by a single day's drop wiping out a week's gain, traders tonight pondered what might happen when a new week opens Monday on the Winnipeg Grain Exchange.

Caught in an avalanche of selling, prices in the short session today were hurled downward to the tune of 6 1-2 to 7 1-4 cents, completely erasing steady gains of the week.

At the close the October option rested at 87 1-4 cents a bushel, December at 88 3-8 to 88 1-2 cents and May, which, twenty-four hours before, had sold above the dollar mark, at 91 3-4 cents.

The frenzied selling was born in bearish interpretation of the United States wheat estimate showing an increase of 6,000,000 bushels over the month before. The Canadian crop report and subsidization of wheat added their bearish influence.

Rain fell in drought areas of the United States and in parts of Manitoba, Alberta and Northern Saskatchewan. Even though many traders thought the rain too late to be of benefit, it was a factor in the decline, although only a minor one.

Prices broke 2 3-4 to 6 cents in the first two minutes of selling. A slight export demand had a stabilizing influence toward mid-session, but renewed selling sent prices even lower. There was hectic selling at the close.

WINNIPEG GRAIN
(Jenks, Gwynne & Co.)

	P.C.	Open	High	Low	Close
Wheat—					
Oct.	93⅞	90½	91⅝	87¼	87¼
Dec.	95	91	92½	88⅜	88⅜
May	98	99	96½	91⅝	91¾
Oats—					
Oct.	46¾	44	45⅛	41	42⅝
Dec.	47⅝	45⅞	49	43	43⅝
May	48½	46⅝	47⅛	44⅞	44⅞
Rye—					
May	76¼	75¼	74⅝	75¼	75⅝
Oct.	74¼	69	70⅝	67⅛	66⅛
Dec.	75	66½	70⅝	99	69
Barley—					
Oct.	56½	55⅝	59½	53¼	53¼
Dec.	60⅛	57	57⅝	54	54
May	57¾	57¼	57¼	57⅛	57⅛
Flax—					
Oct.	173	169	166½	166½	166½
Dec.	172	169	169	164⅝	165
May	174¼	174¼	174¼	174¼	174¼

CHICAGO GRAIN
(Jenks, Gwynne & Co.)

	P.C.	Open	High	Low	Close
Wheat—					
Sept.	100	104	109½	104	104
Dec.	112⅛	107	109⅛	107	107
May	119⅛	110	112½	110	110
Corn—					
Sept.	76⅞	76	79½	76	76
Dec.	82	79½	82⅝	78⅛	78⅛
May	87⅛	83⅝	87	83⅝	83⅝
Oats—					
Sept.	52⅝	52	52	50⅝	50⅝
Dec.	54⅝	52	55½	51⅝	52⅝
May	57½	54⅝	56	54⅝	54⅝
Rye—					
Sept.	98½	82	84	91½	91½
Dec.	89⅝	85	87	84⅝	84⅝

TORONTO MINES FAIRLY STEADY

Leaders Show Small Gains—Cheaper Issues Decline Small Amounts

TORONTO, Aug. 11 (CP).—Interest returned to the gold stocks in today's abbreviated session of the mining market and Dome, Teck-Hughes and Hollinger registered small gains while cheaper issues also held firm to strong.

Hudson Bay and Base Metals Corporation were steady. Noranda was off about half a dollar.

Eldorado and Nipissing lost about 5 cents each and White Eagle, Bear Exploration, Premier and Castle 1 to 2 cents each. Narrow gains appeared for B.R.X. and Little Long Lac. God's Lake and Siscoe sold down a little. Home Oil, at 1.01, showed a loss of 4 cents.

(Bate & Co.)

	Bid	Asked
Acme	.19	.20
Ajax	1.00	1.02
Alexandria	.03	.05¼
Aldermac	.10⅝	.11
Ashley	.45	.47
Bagamac	.13⅝	.13½
Base Metals	1.15	..
Bear Exploration	.34	.34½
Big Missouri	.21	.24
Bobjo	.53	.55
Bralorne	15.00	15.60
Bradian	3.05	3.24
B. R. X.	1.04	1.06
C. & E. Corpn.	.75	1.00
Chemical Research	1.49	1.50
Coast Copper	2.65	4.00
Dome	43.25	43.50
Eldorado	2.62	2.65
Falconbridge	2.80	2.85
Granada	.62½	.65
Gods Lake	2.64	2.65
Hollinger	15.65	16.00
Home Oil	1.01	1.04
Howey	1.25	1.28
Hudson Bay	14.10	14.50
Kirkland Lake	.53	.55
Lakeshore	52.75	53.00
Lee Gold	.09	.10
Little Long Lac	6.65	7.00
Macassa	2.58	2.60
McIntyre	48.00	49.00
Maple Leaf	.32	.32½
McKenzie Red Lake	1.48	1.50
McVittie Graham	.50	..
Mining Corpn.	1.62	1.95
Intl. Nickel	24½	24⅝
Noranda	42.75	43.00
Nipissing	2.20	2.25
Parkhill	.57½	.58
Paymaster	.26½	.27
Pend Oreille	.70	.72
Pioneer	12.60	13.05
Premier	1.32	1.34
Reid Authier	1.60	1.65
Reno	.65	.67
Royalite	13.65	14.00
San Antonio	5.75	5.80
Sherritt Gordon	.70	.71
Siscoe	2.47	2.50
St. Anthony	.50	.52
Sudbury Basin	1.56	1.60
Sylvanite	2.70	2.75
Teck Hughes	6.75	6.85
Ventures	.88	.90
Waite Amulet	.95	1.05
Wayside	.07½	.08
White Eagle	.24⅛	.24½
Wright Hargreaves	9.65	9.70
Bankfield	1.28	1.29
Gabriel	.65	.69
Long Lac Lagoon	.40	.42
McLeod Cockshutt	.69	.70
Smelters Gold	.28½	.29
Toburn	1.30	1.35
Wells Long Lac	.31	.33

Vancouver Wheat

VANCOUVER, Aug. 11 (CP).—Vancouver wheat cash prices:

	Straight	Tough
No. 1 Hard	87¼	85⅛
No. 1 Northern	85½	83½
No. 2 Northern	81¼	78⅝
No. 3 Northern	79	79½
No. 4 Northern	79	75¼
No. 5 Wheat	75¼	70⅝
No. 6 Wheat	95¼	92⅝
Feed	57⅝	55⅛

Silver Markets

LONDON, Aug. 11 (AP).—Bar silver firm, 1-8 higher, at 21 9-16d.

AT NEW YORK

NEW YORK, Aug. 11 (AP).—Bar silver steady and unchanged at 49 3-4.

Metal Markets

NEW YORK, Aug. 11 (AP).—Metals nominally unchanged.

TRADING FAIR AT VICTORIA MARKET

Locally-Grown Grapes Makes Appearance—Good Bargains in Produce Are Offered

Although patronage was not as great as that of the preceding Saturday, trade continued to be brisk, yesterday, at the Victoria Public Market. Bargains in fruit, vegetables and other commodities were offered.

Grapes, admittedly few in number, but, nevertheless, locally greenhouse grown, were seen for the first time this year. Purple in color, the grapes were soft and juicy, and had remarkably few pips. The price was reasonable.

Radishes, tomatoes, beets, lettuce and kindred salad ingredients moved well throughout the morning. All of the first crop produce is finished now, and within a short time second crop goods will be offered.

Blackberries were plentiful as were local apples of all types. Chickens and meats generally attracted a fair share of the buying. Home-cooked foodstuffs were also a big seller during the day.

New York Curb

(Jenks, Gwynne & Co.)

		Close
Amn. Aluminum	Bid	53
Amn. Gas Elec.		21⅝
Amn. Cyanamid		17⅝
Amn. Super Power		2
Associated Gas Elec.	Bid	0⅝
Brazilian	Bid	9⅝
Cities Service		1⅞
Elec. Bond	Bid	11⅝
Ford	Bid	20⅛
Ford of England		6
Hiram Walker	Bid	24⅛
Gulf Oil	Bid	55
Hecla	Asked	6⅞
Humble Oil		42⅝
Intl. Pete		27
Newmont	Bid	47½
Niagara-Hudson Power	Bid	4½
Stand. Oil of Indiana		25⅝
Stand. Oil of Kentucky		15⅝
Swift		17½
Pioneer	Bid	13½

Dominion Bonds

(Burns & Wainwright, Ltd.)

			Bid	Asked
Dom. of Can	5¼%	1934	100.25	100.929
" "	5½%	1937	109.50	110.50
" "	5%	1957	106.75	107.50
" "	5%	1943	110.625	111.50
" "	4½%	1940	106.825	107.525
" "	4½%	1944	106.975	107.725
" "	4½%	1946	106.985	107.685
" "	4%	1935	101.25	102.25
" "	4%	1952	103.65	104.125
Conv. Loan	4%	1956	103.25	104.25
" "	4%	1948	103.279	104.25
" "	4½%	1959	106.50	107.395
" "	4½%	1957	106.50	107.50
" "	4½%	1958	106.825	107.50
" "	4½%	1959	106.685	107.575
C.N.R.	4½%	1951	109.75	110.00
"	4½%	1954	102.75	104.00
"	5%	1954	112.79	114.129
"	4¾%	1968	111.279	112.50
"	4½%	1959	106.75	116.00
"	4½%	1957	107.79	109.00
"	4½%	1968	106.50	106.875
"	5%	1969	112.25	112.79
"	5%	1970	112.575	114.575
Nat. S. Loan	5%	1939	106.00	106.75
" "	5%	1941	109.625	116.625

All prices subject to 25c per $100 brokerage either way.

"What do you call a work of art?"
"Something you don't quite understand, but that costs you a heap of money."

Industrial Stocks Drift Downward at Eastern Exchanges

MONTREAL, Aug. 11 (CP).—Losses predominated among Montreal Stock Exchange listings at the close of today's abbreviated session. Sales volume approximated 4,500 shares.

Consolidated Smelters lost 4 points at 142, while Royal Bank was down 3 3-4 points at 156 1-4. Brazilian Traction was down 1-8 at 9 5-8, and other fractional losses were suffered by Dominion Bridge, McColl-Frontenac, Lake of the Woods, National Breweries and Shawinigan Power.

International Nickel was up 1-4 at 24 5-8. Montreal Power, at 36, and Canadian Pacific Railway, at 13 5-8, were up 1-8. Hollinger gained 15c at 18.65.

TORONTO STOCK EXCHANGE

TORONTO, Aug. 11 (CP).—Prices drifted down in a drab session of the industrial section, Toronto Stock Exchange, today.

Recessions up to a half point came out in International Nickel, Ford "A" and C.P.R. Walkers, common, gained 1-8, and Industrial Alcohol lost a similar amount. Distillers-Seagrams firmed a little. Brewing Corporation, preferred, worked back 3-4 to 31.

McColl, preferred, dropped a half point, and Supertest, preferred, sagged more than a point to 20 1-2.

(C. M. Oliver & Co.)

	Bid	Asked
A. P. Grain	..	4½
B. A. Oils	12¼	12½
B. C. Power "A"	27½	..
B. C. Power "B"	5¼	5⅜
Bell Telephone	117	117½
Blue Ribbon	4½	9
Brazilian Traction	9½	9⅝
Brewers & Distillers	85	95
Canada Bud	9¼	10
Canada Bronze	25	29
Can. Canners	5	6
Canada Cement	6½	9⅝
Canada Malting	20⅝	21
Canada Dredging	18	..
Canada Steamships	..	2
Canadian Bakeries	8¼	..
Canadian General Electric	159	155½
Canadian Oils	13	..
Canadian Pacific	12½	13⅝
Cockshutt Plough	6½	..
Consolidated Smelters	142	144
Consumers Gas	193	184
Distillers Seagrams	11⅝	15¼
Dominion Glass	..	67
Dominion Stores	17⅝	19
Hiram Walkers	25¼	22⅝
Ford "A"	19⅞	20
General Steel Wares	2⅝	4⅛
Goodyear Tire & Rubber, pfd.	114	119
Hamilton Bridge	4	..
Imperial Oil	14¼	14½
Imperial Tobacco	10½	10⅝
International Petroleum	26⅝	27
International Nickel	24½	24⅝
Industrial Alcohol "A"	7⅝	9⅛
International Utilities "A"	2	..
International Utilities "B"	5	..
Laura Secord	55	56
Loblaw "A"	17	17⅝
Loblaw "B"	17	17⅛
Massey Harris	4⅝	4½
Montreal Power	35⅝	39¼
McColl Frontenac	13⅝	12¼
National Steel Car	14⅛	19
Power Corporation	..	11⅛
Shawinigan	21	21⅝
Steel of Canada	52⅝	54¼
Steel of Canada, pfd.	27	36
Weston	35¼	35½
BANKS		
Can. Bank of Commerce	152	154
Dominion Bank	168	160
Imperial Bank	172	174
Bank of Montreal	195	195
Bank of Nova Scotia	254	..
Royal Bank	155	156
Bank of Toronto	301	..

MINING STOCKS GO DOWNWARD

Losses Range From One to Five Cents at Vancouver Exchange

VANCOUVER, Aug. 11 (CP). — The trend was generally lower on the Vancouver Stock Exchange today, with losses ranging from 1 to 5 cents. Bradian sold at 3.25, but closed at 3.05 for a net loss of 5, and Bralorne finished unchanged from yesterday at 15.50, after selling at 15.75.

Cariboo Gold lost 4 at 1.32, Dentonia dropped 3 to 52, Reno was off 2 at 90 and Nicola at 30 was down 1 cent. Wayside was 1-4 lower at 7 1-2.

Sally Mines advanced 3 to 37, Taylor Bridge gained 2 at 42 and Hedley Amalgamated at 32 1-2, Norgold at 24 and Taylor Windfall at 47 1-2 were all up 1 1-2.

British Columbia Nickel gained 2 at 97, Pend Oreille lost 2 at 70, Golconda was down 1 1-2 at 44 1-2 and Noble Five was 1-4 cent stronger at 9 1-4.

The oils were weak, Royalite closing at 13.50, down 50. Home lost 5 at 1.00 and Calgary & Edmonton was off 1 cent at 74.

SALES

Listed Oils

Amalgamated—200 at .07½.
C. & E. Corpn.—50 at .74, 900 at .75; 200 at .76.
Home—400 at 1.03.
Mercury—300 at .13¼; 500 at .13½; 3,000 at .13¾.

Curb Oils

Freehold—2,000 at .08.
Pacalta—500 at .05.

Listed Mines

Bradian—5 at 3.25.
Bralorne—30 at 15.75.
B.R. Ex.—2,200 at 1.02; 600 at 1.03; 1,600 at 1.04; 200 at 1.05; 1,000 at 1.06 (B-60).
Cariboo—119 at 1.35; 1,150 at 1.55.
Gold Belt—500 at .55.
Meridian—2,000 at .10; 500 at .10½.
Morning S.—300 at .17; 1,000 at .17½; 1,900 at .19.
Mak Siccar—1,200 at .20; 200 at .24; 2,500 at .25.
Nat. Silver—1,000 at .04½; 1,000 at .04¾; 200 at .09.
Nicola—100 at .30; 1,000 at .30 (DD); 1,600 at .31; 190 at .32; 500 at .33 (DD); 500 at .32.
Premier G.—1,900 at 1.32.
Reno—500 at .93.
Sally—1,000 at .34; 1,200 at .35; 2,200 at .37; 200 at .39.
Taylor Bridge—600 at .41; 100 at .41½; 500 at .43.
Vanalta—4,050 at .12.
Wayside—1,000 at .07¾.

Curb Mines

Alexandria—9,000 at .02¾.
Bayview—1,000 at .02.
B.C. Nickel—1,400 at .95; 100 at .99; 600 at .97; 1,200 at .98; 100 at 1.00 (B-90).
Congress—500 at .43; 125 at .43½.
Dentonia—1,000 at .50; 500 at .50½; 500 at .51; 700 at .51½; 2,900 at .52; 900 at .53; 500 at .54; 1,100 at .55; 700 at .56; 500 at .57.
Fairview—4,700 at .15½; 300 at .16.
Golconda—100 at .44½.
Grange—79 at .20; 500 at .24.
Gold Mountain—700 at .45.
Grull Wihksne—1,000 at .10.
Hedley Amalgamated—1,000 at .22; 400 at .32½.
Hercules—3,000 at .04¾.
Home—1,000 at .13.
Independence—2,000 at .01¾; 1,500 at .02.
Kootenay Belle—1,000 at .48; 500 at .49.
Minto—90 at .18; 1,000 at .20½; 7,000 at .21; 600 at .21½ (B-60).
Native Son—2,000 at .02.
Norgold—3,000 at .23½; 7,700 at .24.
Noble Five—4,700 at .09; 6,500 at .09¼.
Porter Idaho—1,000 at .10; 2,000 at .10½; 200 at .11.
Pend Oreille—25 at .68.
Reward—700 at .05½.
Salmon—900 at .19; 1,000 at .16.
Silvercrest—10,000 at .02¾.
Taylor W.—1,500 at .46; 600 at .47; 1,000 at .48.
United Empire—500 at .18.
Viking—1,500 at .06½.
Vidette—100 at 1.90.
Waterloo—3,000 at .11.
White Eagle—1,000 at .23.
Whitewater—4,000 at .06.

BAR GOLD AT LONDON

MONTREAL, Aug. 11 (CP).—Bar gold in London down 1c, at $34.28 an ounce in Canadian funds; 138s 1 1-2d in British funds. The fixed $35 Washington price amounted to $34.12 in Canadian.

She—And you won't be one of those husbands who raise objections every time their wives want anything?

He—Certainly not, darling. I'll let you want anything you like.

CANADIAN DOLLAR AND POUND RATES

MONTREAL, Aug. 11 (CP).—The pound sterling advanced and the United States dollar declined on Montreal foreign exchanges today. The French franc remained firm at 6.51 cents. The pound gained 1-8 cent at $4.96 25-32 and the American dollar was off 5-16 of 1 per cent discount.

FOREIGN CURRENCIES COMPILED ON BASIS OF CANADIAN DOLLAR

MONTREAL, Aug. 11 (CP).—British and foreign exchange, in relation to the Canadian dollar, as compiled by the Royal Bank of Canada, closed today as follows:

Argentina, peso, .2744; Australia, pound, 3.9520; Austria, schilling, .1880; Belgium, belga, .2321; Brazil, milreis, .0676; Bulgaria, lev, .0131; China, Hongkong dollars, .3800 Czechoslovakia, crown, .0409; Denmark, krone, .2222; France, franc, .0651; Germany, reichsmark, .3878;

Great Britain, pound, 4.9678; Greece, drachma, .0094; Holland, florin, .06685; Hungary, pengo, .2934; India, rupee, .3751; Italy, lire, .0849; Japan, yen, .2944.

New Zealand, pound, 3.9678; Norway, krone, .2499; Poland, zloti, .1880; South Africa, pound, 4.9580; Spain, peseta, .1350; Sweden, krone, .2564; Switzerland, franc, .3224; United States, dollar, 2 11-16 per cent discount.

Foreign Bonds

(Burns & Wainwright, Ltd.)

	New York
Australia 5%, 1957	95.925
Austria 7%, 1943	68.00
Belgium 6%, 1955	100.00
Bogota 8%, 1945	15.50
Denmark 5½%, 1955	80.375
French 7½%, 1941	186.50
German Gov't 7%, 1949	48.00
Japan 6½%, 1954	93.25
Minas Geraes 6½%, 1958	15.50
Norway 6%, 1944	100.25
Queensland 5%, 1947	101.125
Rome 6½%, 1952	84.50
Sweden 5½%, 1954	105.50

"There is a lot of luck in bullfighting." Depends on who wins the toss.

A. E. AMES & CO.
LIMITED
Established 1889
INVESTMENT SECURITIES
Montreal New York Toronto Vancouver London, England
201-215 Belmont House VICTORIA Telephone E 4171

WE OFFER—
CITY OF VICTORIA 5½% BONDS
Full Particulars Upon Application
BURNS & WAINWRIGHT, LTD.
415-6-7 Central Building Phones G 8137-8

NEW ISSUE:
Nanaimo-Duncan Utilities Limited, 5½% First Mortgage Bonds
DUE JULY 2, 1964
Price: 98 and Accrued—Yielding Over 5% Descriptive Circular Upon Request
C. M. OLIVER & CO., LIMITED
(Established 1907)
900-10-11 Sayward Bldg. C. S. Henley, Victoria Manager Phone E 4117

OLYMPIC
Latest reports from property are very favorable. We suggest to shareholders that this stock should be held. Phone or call for full particulars.
BURLEIGH & CO., LTD.
614 View St., Victoria, B.C. Phones: E 1104, E 1105

Playfair Gold Mines Limited (N.P.L.)
A partially developed Gold-Silver property of real merit, in the famous Portland Canal District. Now under development. A limited amount of treasury shares for sale at twenty-five cents. For particulars, apply
Bate & Co., Ltd. 640 Fort St.
Van der Vliet, Cabeldu & May, Ltd. Victoria, B.C. 1124 Government St.

ATTRACTIVE NEW ISSUE
NANAIMO-DUNCAN UTILITIES, LIMITED
5½% First Mortgage Bonds, Maturing July 2, 1964. Price: 98.00
Descriptive Circular on Request
PEMBERTON & SON, LTD.
WM. MUNRO, Manager, Bond Dept.
625 Fort Street or 1014 Broad Street Garden 8127

BATE & CO., LIMITED
STOCKS AND BONDS
640 Fort Street G 2723 - G 7922

WANTED
Someone, with capital, to augment the finances of three young men, on a sound local business project with splendid opportunities for expansion and profits. Fullest investigation. Best references from the highest financial houses.
WRITE BOX 2280, COLONIST

Liverpool Wheat

LIVERPOOL, Aug. 11 (CP).—Following are today's per bushel wheat quotations, c.i.f. Liverpool, in Canadian money at current sterling exchange rate of $4.97, as supplied by Broomhall (yesterday's prices in brackets):

No. 2 Man. Nor. Atlantic (August), 104 (106 1-8).

Argentine (Rosafe) (September), 83 7-8 (87 1-2).

Argentine (Barusso) (September), 84 (89 1-2).

Australian (afloat), 94 3-4 (97 5-8).

West Australian (August), 97 7-8 (98 3-8).

Esau Wood saw a saw saw wood as no other wood saw Wood saw would saw wood. Indeed, of all the wood saws Wood ever saw saw wood, Wood never saw a wood saw that Wood, and I never saw a wood would saw wood as the wood saw Wood saw saw wood would saw that would saw wood as the wood saw Wood saw would saw wood, until I saw Esau Wood saw wood with the wood saw Wood saw saw wood.

Toronto Produce

TORONTO, Aug. 11 (CP).—Produce prices today: Eggs, Grade A large, dozen, 19c.

Churning cream, No. 1, lb., 18c.

Butter, No. 1 solids, lb. 18 1-2 to 18 3-4.

Canadian Bonds

(Burns & Wainwright, Ltd.)

GOVERNMENT AND MUNICIPAL	Quoted
Dom. of Can. Guar. G.T.P. 4%, 1962	108.50
Prov. of Alberta 5%, 1947	107.00
Prov. of B.C. 5%, 1947	104.00
Prov. of Manitoba 5%, 1945	104.00
City of Montreal 5%, 1945	103.75
Dom. of Canada Sub. Saint John Drydock 4%, 1955	100.00
PUBLIC UTILITIES	
B.C. Power Corpn. 5%, 1960	101.00
B.C. Telephone 5%, 1960	104.35
Calgary Power 5%, 1960	98.00
Canada Steamships 5%, 1941	27.50
Western Power 5%, 1949	104.00
C.P.R. 4½%, 1944	93.00
INDUSTRIALS	
Alberta Pacific Grain 5%, 1946	77.00
B.A. Oil 5%, 1949	104.25
Burns & Co. 5½%, 1947	54.50
Canada Cement 5½%, 1947	94.00
Dom. Tar & Chemical 5%, 1950	80.00
Great Lakes Paper 5%, 1950	35.00
McColl-Frontenac Oil 5%, 1950	104.00
Simpson's Ltd. 6%, 1949	100.00

TOONERVILLE FOLKS

INFLATION

Effect on Fixed Incomes
Local BREAD prices advanced 30%
Ottawa Indexes: 1 year
Boots - - - 104½ to 116
Furniture - 46½ to 54½
Hardware - 96 to 106½
For one week ending July 20, sharp advances for grains, flour, hogs and cured meats.

Offset—Appreciation
If the BONDS of the
FOUR WESTERN PROVINCES
are on a 4% basis one year from now
THE APPRECIATION, over today's prices, plus the INCOME, will be from

15% to 27%

THERE HAS BEEN VERY MARKED APPRECIATION in the value of these Securities DURING THIS LAST MONTH owing, it has been stated, to the BUYING BY LARGE INSTITUTIONS.
We do not believe that any part of the BRITISH EMPIRE will be allowed to go into default.

Revenues of All Provinces Are Increasing
THE GOAL SET BY PREMIER BENNETT, HON. NEVILLE CHAMBERLAIN AND PRESIDENT ROOSEVELT IS A RETURN TO THE COMMODITY PRICES OF 1926. Your fixed income will suffer and appreciation of values of securities should be, for many at least, their goal. Security being first consideration.

If You Lend $1,000 at 5%
(by purchasing a Bond that does not appreciate in value) and commodity prices advance 10% during the next year YOUR REAL WEALTH IS $945.00.

Faith in Our Provincial Securities Will Be Well Paid For
They are much undervalued. The index on Dominion Government Bonds shows them to stand at 125 compared with 100 in 1926. IN SOME CASES conversions from one to the other are advised.

Boorman Investment Co. Ltd.
First Floor—315-617 Central Building, View Street Phone E 4551

AUSTRALIA and NEW ZEALAND.
BANK OF NEW SOUTH WALES
(ESTABLISHED 1817)
(With which are amalgamated the Western Australian Bank & The Australian Bank of Commerce Ltd.)
Paid-up Capital £8,780,000
Reserve Fund 6,150,000
Reserve Liability of Proprietors 8,780,000
£23,710,000
Aggregate Assets 30th Sept., 1933 £111,512,000
A. C. DAVIDSON, General Manager.
719 BRANCHES and AGENCIES in the Australian States, New Zealand, Fiji, Papua, Mandated Territory of New Guinea, and London. The Bank transacts every description of Australasian Banking Business. Wool and other Produce Credits arranged.
Head Office: GEORGE STREET, SYDNEY. London Office: 29, THREADNEEDLE STREET, E.C. 2.
Agents: Bank of Montreal; Royal Bank of Canada; Imperial Bank of Canada; Canadian Bank of Commerce.

HEAVY HAULING
WE SPECIALIZE IN HANDLING BOATS, MACHINERY, SAFES, ETC. CALL G 1194
ESTD. **HEANEY'S** 1890

Business and Professional Directory, Want Ads

The Daily Colonist

RATES FOR CLASSIFIED OR WANT ADVERTISEMENTS

One and one-half cents a word each insertion; nine cents a word a week, with a minimum of ten words; cash with order. No advertisement accepted for less than twenty-five cents.

Death and Funeral Notices, $1.50, first insertion; $1.00 for each additional insertion. Marriages, Cards of Thanks and In Memoriam Notices, $1.50 per insertion.

Birth Notices, $1.00 per insertion.

Business or Professional Cards of two lines or under, $2.50 per month. Additional space at $1.25 per line per month.

Advertisers who desire may have replies addressed to a box at The Colonist and forwarded to their private address. A charge of ten cents is made for mailing replies. In this case add three words ("Box ..... Colonist") to the count for the number of words.

Out-of-town readers of our advertisements ask advertisers to give address as well as phone numbers, as it is not always possible to communicate through the phone.

Any claim for rebate on account of errors or omissions must be made within thirty days from the date of the same, otherwise the claim will not be allowed.

The Colonist will not be responsible for more than one incorrect insertion of any advertisement ordered for more than one issue.

The Colonist service is available every day from 8 a.m. to 10 p.m., excepting Sunday. Just call Empire 4114.

To insure insertion, Classified Ads should reach The Colonist before 10 p.m. on the day previous to publication.

Classified Ads for The Sunday Colonist will be accepted up to 10 p.m. on Saturdays.

CLASSIFICATIONS

Acreage for Rent 83
Acreage for Sale 82
Acreage Wanted 84
Autos for Hire 88
Automobiles 85
Births 1
Bicycles and Motorcycles 40K
Boats and Launches 87
Building Material 40A
Business Directory 33
Business Opportunities 75
Cards of Thanks 4
Church Notices 9
Clothing, Furs, Shoes, Etc. 40B
Coming Events 10
Dancing 25
Deaths 2
Dressmaking 26
Educational 23
Farms for Rent 86
Farms for Sale 85
Farms Wanted 87
Flats and Apartments to Rent 53
Flats and Apartments Wanted 54
For Sale—Miscellaneous 40
Furniture 40D
Fuel 40C
Funeral Directors 6
Furnished Houses for Rent 55A
Furnished Rooms for Rent 49A
Furnished Rooms Wanted 50A
Hairdressers and Beauty Specialists 21A
Halls to Rent 36
Hotels 42
Housekeeping Rooms to Rent 51
Housekeeping Rooms Wanted 52
Houses for Sale 78
In Memoriam 5
Lodges and Societies 33
Lost and Found 29
Machinery 64
Market Specials 35
Marriages 3
Miscellaneous 37
Money to Loan 31
Monumental Works 8
Music 24
Musical Instruments 40E
Nursery Stock, Plants, Etc. 40H
Nursing and Convalescent Homes 20
Personal 21
Professional Directory 34
Property for Sale 80
Property Wanted 81
Poultry and Livestock 42
Radio 40F
Room and Board 47
Room and Board Wanted 48
Situations Wanted—Female 18
Situations Wanted—Male 17
Stoves, Ranges, Furnaces 40L
Summer Resorts 81
Teachers Wanted 15
Timber 74
To Exchange—Real Estate 76
To Rent—Miscellaneous 38
Unfurnished Houses to Rent 55B
Unfurnished Rooms Wanted 50B
Wanted—Female Help 14
Wanted—Male Help 13
Wanted—Miscellaneous 41

1 BIRTHS

HOLMES—To Mr. and Mrs. Leonard Holmes (nee Margaret Wilkie), at St. Luke's Hospital, Powell River, B.C., on August 10, a son.

2 DEATHS

TURNER—On August 11, at the Royal Jubilee Hospital, Miss Mary Turner, aged forty-nine years, born in Aberdeen, Scotland, and a resident of Victoria for the past six years. Deceased is survived by three brothers, Alexander Turner, of Sidney Island, B.C.; James Turner, of Cadboro Bay, and Charles Turner, of Kilgerd, Abbotsford, B.C.
The funeral will be held on Monday, August 13, at 3:30 o'clock, from Carter's Funeral Home. Interment will be made in Royal Oak Burial Park.

WILLIAMS—On August 11, 1934, at St. Joseph's Hospital, Alderman Robert Taylor Williams, of 934 View Street, aged eighty-five years and born in Rochester, N.Y.; a resident of this city for eighty years. The deceased is survived by his widow, also one daughter, Mrs. W. Davis, and five grandchildren, all of Victoria. He was a member of the A.F. & A.M., also the A.O.U.W.
The remains are resting at Hayward's B.C. Funeral Chapel, and due notice of the funeral will be given.

LEE—On Saturday morning, August 11, at her home on Welch Road, Saanich, Mary Ellis Maria Lee, aged ninety years, widow of the late John Edwin Lee. She is survived by one son, Ernest Harry Lee, and one daughter, Alice Edith Lee, both of Saanich.
The funeral will take place on Tuesday at 2 p.m., at St. Stephen's Church, Mount Newton Crossroad, Rev. J. S. A. Bastin officiating, after which interment will be made in the churchyard. Flowers left at McCall Bros.' Funeral Home up till 12:30 p.m., Tuesday, will be taken to the church.

WILSON—The death occurred on August 10, in Vancouver, B.C., of Elisabeth J. Wilson, aged forty-four years, wife of Captain Alex Wilson. She is survived by her parents, Mr. and Mrs. George Home, of Vancouver; four brothers and four sisters.
The remains will arrive in Victoria on Sunday morning and will rest at the Thomson Funeral Home, from where the funeral will take place on Monday afternoon at 2.30. Interment will be made in the family plot in Ross Bay Cemetery. The funeral service will be under the auspices of the Order of the Eastern Star, Victoria Chapter, No. 17.
Friends kindly accept this intimation.

UNWIN—There passed away on August 11, 1934, at the residence, 2178 Beaver Street, Oak Bay, Dora Ethel (Effie) Unwin, daughter of the late Mr. and Mrs. Thomas James Unwin. The deceased was born at Mill Hill, Middlesex, England, and is survived by two sisters in Victoria, Mrs. Hinkins, of Transit Road, and Miss H. M. Unwin, at home, and three sisters in England; also a brother, C. H. Unwin, of Bartlett Avenue, and a brother in England; also a niece, Miss Winnifred Cicely, of 2178 Beaver Street, Oak Bay.
The remains are reposing at Hayward's B.C. Funeral Chapel, and due notice of the funeral will be given.

SCOTT—On Thursday, August 9, at the family residence, 1490 Dallas Road, Thomas Scott, aged seventy-six years. The late Mr. Scott was born in Ontario and had resided here for fifteen years, coming at that time from Saskatchewan where he had farmed for many years. He was predeceased by his wife, who passed away on July 7 of this year. He is survived by three sons, James and Dr. Roy, of U.S.A., and Walter, of this city.
The funeral will take place on Sunday afternoon, at 3 o'clock, from McCall Bros. Funeral Home. Rev. William Allan will conduct the service, after which interment will be made in Colwood Burial Park.

HEAGERTY—On August 9, at the family residence, 1721 Quadra Street, David Divina Heagerty, aged ninety-eight years, born in Killarney, County Kerry, Ireland, and a resident of this city for forty years. He is survived by three nephews, David and Daniel Heagerty, San Francisco, and James Heagerty, in Ireland; two nieces, Della Heagerty, in Ireland, and Mrs. Julia de Blaquiere, Victoria; three grandnieces, Mrs. G. M. Morgan and Mrs. M. Costagan, San Francisco, Cal., and Miss Verena de Blaquiere, Victoria, and one grandnephew, Edward de Blaquiere, Victoria.
The funeral will take place on Monday, August 13, the cortege leaving Hayward's B.C. Funeral Chapel at 8.45 a.m., proceeding to St. Andrew's Cathedral, where Mass will be celebrated at 9 o'clock. Interment in Ross Bay Cemetery.

5 IN MEMORIAM

NEWBOLD—Mrs. Edith Newbold, 128 Superior Street.

You are not forgotten, dear mother,
Nor ever shall you be.
As long as life and memory last
We will remember thee.
No one knows the silent heartaches;
Only those who have lost can tell
Of the grief that's borne in silence
For the one we loved so well.

—Inserted by her husband, George, and daughters, Mary and Florrie, in fond memory of a loving wife and mother.

6 FUNERAL DIRECTORS

THOMSON FUNERAL HOME
Lady Attendant — Personal Attention
1625 Quadra Street
Phone G 2612 Night or Day

CARTER'S FUNERAL HOME
Dignified Service — Reasonable Charges
1613 Quadra Street — Phone Empire 4624

Distinctive Funeral Service in Our New Mortuary at Moderate Cost. Experienced Lady Attendant
SANDS MORTUARY, LTD.
Phones E 7511, G 3530 — 1803 Quadra St.

HAYWARD'S B.C. FUNERAL CO., LTD.
Established 1867
734 Broughton Street, Victoria, B.C.
Phones: Empire 3614, Garden 7678, Garden 7682, Empire 4065

McCALL BROS.
"The Floral Funeral Home"
Office and Chapel, Cor. Johnson and Vancouver Streets
Phone Garden 2012

7 FLOWERS

BALLANTYNE BROS., LIMITED
639 Fort Street — Phone G 2421
We Telegraph Flowers
CUT FLOWERS AND DESIGNS

BROWN'S VICTORIA NURSERIES, 618 View. Design work executed lowest prices. We grow our flowers. G 8612, G 3521

A. J. WOODWARD & SONS, LTD.
—Established 1892—
Designs — Bouquets — Flowers
Anywhere, Anytime
Store, G 5814 — Night, G 6298

ANY FLORAL DESIGNS at lowest prices. Pollock Bros., 1315 Douglas St. G 5316

8 MONUMENTAL WORKS

MORTIMER'S STONE WORKS, CORNER Gorge Rd. and Government. E 6451.

STEWART MONUMENTAL WORKS, LTD. Take No. 8 car to works. 1401 May Street. Phone G 3452.

10 COMING EVENTS

AT HAMSTERLEY LAKESIDE, SATURday night, 9 o'clock, dancing to Zala's orchestra. Special balloon dances with prizes. Admission 50c.

A PARTNER COURT WHIST, MONDAY, 8.30, 1230 Government Street. Usual prizes. Admission 25c.

A BIG DANCE, BURNS HALL, TUESday night. Good music. 15c.

CORDOVA BAY RECREATION CLUB—Frolic and dance, McMorran's Pavilion, Tuesday, 14th, 9 to 12. Admission 25c. Stan. Cross' orchestra.

COLUMBIA W.A. GARDEN PARTY AND food sale, in Bishop's Close and Memorial Hall, August 23, 3 p.m. Admission 10 cents.

ESQUIMALT COMMUNITY CLUB—PET show, Saturday, August 18, 3 p.m., at 878 Esquimalt Road. Admission: Adults, 25c; children without pets, 10c. Children with pets free, but 10c entry fee will be charged for class entries. Entries will be received from 2 p.m. till 3 p.m. Judging to start at 3 p.m. sharp.

McMORRAN'S, THE SEASIDE PAVILION Stan Cross' orchestra, Saturdays, 25c. Ye old-time dance and class Wednesdays. Irvine's orchestra, 15c.

PYTHIAN SISTERS, ISLAND TEMPLE No. 8, meet every 1st and 3rd Tuesday. All members requested to attend.

ST. ANDREW'S AND CALEDONIAN SOciety—Regular meeting Thursday, 16th, 8 p.m., A.O.F. Hall. Social will follow. Lady members please bring refreshments. Music by J. Findler.

THE WOMEN OF THE MOOSE WILL meet in the St. Ann's Hall, Blanshard Street, Monday, August 13, 6 p.m.

13 WANTED—MALE HELP

MEN WANTED FOR RAWLEIGH routes in Victoria. Write immediately, Rawleigh Co., Dept. CNH-137-SB, Winnipeg, Canada.

RESPECTABLE, TRUSTWORTHY DAIRY chore boy or girl, early riser. Full particulars and wages required to Box 2331, Colonist.

WANTED—MAN WITH CAR TO DEliver pastry and take orders. Phone E 7475 for appointment.

13A SALESMEN AND AGENTS

OPENING FOR EXPERIENCED SALESman accustomed to city work. Weekly guarantee and commission. Box 2320, Colonist.

SALESMAN WANTED—LOCAL TERRItory available with Flex Chemicals for the right type of man. Must be a gentleman. Apply Room No. 9, 1222 Yates Street, between 7 and 8, evenings. Good opportunity for a worker.

14 WANTED—FEMALE HELP

A FIRST-CLASS HAIRDRESSER IS ALways in demand. The most successful operators are trained the Moler way. We have an opening in this new branch of America's most famous school of beauty culture to learn hairdressing, permanent waving and haircutting. Modern equipment, specially trained instructress and plenty of practice. The world's largest and strongest chain of practical hairdressing schools. Apply Moler Hairdressing School, Room 206, 1104 Douglas Street.

GIRL OR YOUNG WOMAN, EXPERIenced with children; also to help with plain cooking. Answer, stating age, experience and salary. Box 2237, Colonist.

GIRL FOR HOUSE WORK, $10 PER month. Sleep in. Phone G 3514, Monday, 8 to 5.

WANTED—GOOD, CAPABLE GENERAL housemaid; must be good plain cook. Apply by letter and give phone number. 2624 Belmont Avenue, City.

WANTED—HOUSEKEEPER FOR FATHER and son out all day. State age, wages and references. Box 2346, Colonist.

WOMAN TO HOUSEKEEP AND LOOK after elderly couple. Box 2351, Colonist.

YOUNG WOMAN WANTED IMMEDIately for the housework of a small home and care of children; $10 a month; sleep in. Apply 814 Hereward Road, Victoria West.

14A SALESLADIES AND AGENTS

EXCLUSIVE LADIES' WEAR STORE REquires experienced saleslady for ready-to-wear and millinery. Apply, stating age and experience, Box 2225, Colonist.

16 AGENTS WANTED

AGENTS — WE ARE INTRODUCING new, fast-selling proposition. Every card player your customer. Local dealers wanted. Allied Sales Co., 360 Sydney, Winnipeg.

17 SITUATIONS WANTED—MALE

A J. GREGG — HOUSE WINDOWS cleaned, outside, 6c each. G 5023

EXPERIENCED PRIVATE CHAUFFEUR (married), desires position; references. Box 2208, Colonist.

EXPERIENCED FARM HAND, GARdener, single, 32. Box 2281, Colonist.

I NEED WORK. ANYTHING IN CARpentry, building, repairs, shingling, at prices you can afford to pay. E 6778.

STRONG YOUTH, 18, GARDEN WORK. Box 2276, Colonist.

YOUTH, TWENTY YEARS, NEEDS work; good references. 1774 Bay St.

17A PAINTERS AND DECORATORS

CARPENTRY, PAINT, KALSOMINE; good work, low charges. E 4279

PAPERHANGING, PAINTING, KALSOmining; experienced. Phone G 6827

PAINTING AND PAPERHANGING LOW prices. Work guaranteed. E 4312

$3 ROOM PAPERHANGING — $3 INcludes paper, 3⅜ border. Archer G2326

17C CARPENTERS AND CONTRACTORS

ALTERATIONS, HOUSERAISING, CONcrete work, repairs. O'Regan. G 7662. G 3254

NEW HOUSES, ALTERATIONS, REpairs, carpentering, brickwork, plastering, plans. J. Fairall. Phone E 8543.

18 SITUATIONS WANTED—FEMALE

EXPERIENCED DANCE TEACHER — Holding Belcher's Normal course diploma and provincial government physical drill and folk-dancing certificate, desires position. Box 2211, Colonist.

EDUCATED GENTLEWOMAN, EXPERIenced with children, would teach, take charge daily, or by the hour; excellent references. Phone G 5018, evenings.

EXPERIENCED NURSE WANTS SUITable work. References exchanged. Box 2129, Colonist.

MEDICAL STENOGRAPHER, FIVE YEARS' experience, age 24, dictaphone operator; capable and efficient. Box 2262, Colonist.

WIDOW REQUIRES POSITION AS housekeeper to small family, Victoria or Up-Island districts; experienced cook, with good references. Box 2278, Colonist.

WOULD LIKE HOUSEWORK 2 DAYS per week; good cook; 25c per hour. Phone E 8468.

WILL TAKE CHARGE OF HOME, CARE of invalid; good housekeeper. Box 2245, Colonist.

WOMAN WANTS WORK BY HOUR OR day. Phone E 6130

20 NURSING AND CONVALESCENT HOME

HEALTH CENTRE PRIVATE HOSPITAL, Royal Oak. Restful, well equipped and staffed sanitarium for treatment of medical and nervous cases. G 4979. Colquitz 81

PROFESSIONAL CARE GIVEN TO THE aged, or chronic invalids; terms reasonable. 1114 Pandora Avenue. G 7418

PRACTICAL NURSE WILL CARE FOR patients in own home. Comfortable, best of care. References. G 5419

21 PERSONAL

A BELIEF THAT IS BASED ON A SURE foundation is real value, that may be cashed in any country without discount. A food, like our coarse whole wheat bread (free from molasses, sugar or white flour), is good for young or old, strong or feeble. It is so processed in the making that it is easily assimilated, yet retains all its pep. Call at our store daily and profit thereby. Our foods are good. Golden Loaf Bakery, 711 Fort St.

A CHANGE IS AS GOOD AS A REST—Vary your Sunday routine by having luncheon or dinner at the Mayfair Cafe, 1011 Broad St., at Fort.

AVOCADOES, GORDON HEAD CANTAloupes (none better). Strawberries and all fresh fruits in season. Lilley's Confectionery, 1409 Douglas St., E 5511.

A NICE FILLET OF SOLE FOR INvalids is most nourishing. Fresh daily. Askey's Fish Market, 624 Yates.

A PERMANENT BY BERT WAUDE HAIRdressing. Realistic Method exclusively $5. 709 Fort Street. E 4023

ACCURATE, UNSURPASSED READING with typed sketch of yourself, 25c. Consult Mme. Mobius, Balmoral Hotel.

ALL FURNITURE REPAIRED AND crated; reasonable. Redfern, 1016 Fort. E 2343.

ASK HUMPHREY!

AUTOMOBILE WHEELS REPAIRED AND straightened. Meston's, 1407 Broad.

BERLAND'S "HONEY NUTS"
At All Stores, 5c and 10c Bags

CHARM OF CANADA FOUNDATION garments. Fitting salon, as always, 512 Beverley Hotel, 724 Yates Street. Mrs. Doble, corsetiere. G 1533.

CLEARANCE SALE IN FLAT AND PEBble crepe blouses, $1.98 and $2.98. Mae Meighen, Corsets, 716 Yates St.

DINNER ROLLS, WIENER BUNS, CURrant buns, English Madeira cakes, all meat pies. Mansfield Bakery, 635 Yates.

DRESSMAKING AND PLAIN SEWING, 25c hour and car fare. G 2547.

ECZEMA, ITCH, PIMPLES, PILES, TRY George Lee's Chinese Remedy. 1318 Govt., Spencer's, Hudson's Bay, Owl's.

FOOT TROUBLES — QUICK RELIEF Manipulative treatments by W. J. Fraser, Stobart Bldg., 745 Yates. E 5943

FUJI SAN, 845 FORT STREET—GIFTS, Oriental linens and curios.

GENTLEMAN, MAKING TWO-WEEK motor tour of Cariboo shortly, desires companion who can drive and willing to share expenses, quite nominal, camping mostly. Box 2263, Colonist.

HATS CLEANED AND BLOCKED, VICtoria Hat Mfg. Co., 611 Yates. E 3518.

MRS. ZETA HARRISON-CAMP (ZETA Harrison) wishes to announce that there is lots of salmon and trout fishing at Qualicum Bay, Qualicum River and Nile Creek, some of the tourists getting nine and ten in one catch.

MADAME COLLETT, BY APPOINTment only. 715 Courtney St. E 6192.

SPECIAL FULL-COURSE FRIED SPRING chicken or broiled steak dinner served from 6 p.m. to 8.30 p.m. today. Cameron Coffee Cavern, 1124 Broad St., opposite Spencer's.

SAN JUAN NU WONDER WASHING powder; also cleanser and hand soap. They are perfect. Order from grocer today.

TOO OLD AT 40—STIMULATE YOUR glands, and increase your vitality, to be young at 60. Act now and see G. Spence Matthews, 715 Fort.

TENNIS LESSONS GIVEN. FEES REASONable. For further particulars phone E 3889.

TILLYER LENSES ARE PRESCRIBED BY Gordon Shaw, Optometrist, Woolworth Building.

TEACUP READING AND CARDS, 4 TO 8 o'clock. 646 Courtney Street. G 4077

WANTED — POSITION AS HOUSEkeeper by dressmaker. Would be willing to sew as well as have full charge of home. E 2494. Box 2270, Colonist.

WISHING LIFT — SHARE EXPENSES, Calgary, Edmonton, Prince George. 904 Esquimalt Road.

WEDDING INVITATIONS
and
PERSONAL STATIONERY
require close attention to detail.
WE SPECIALIZE
in this class of work, and are confident you will be pleased with our efforts.
THE COLONIST
1211 Broad Street. Phone G5241
Printing, Lithographing
Bookbinding, Engraving
Die Stamping

21A HAIRDRESSERS AND BEAUTY SPECIALISTS

DISTINCTIVE PERMANENTS, MARCEL and finger waves by expert operators. Ivy's Beauty Nook, 714 View Street.

HAIRDRESSING IN YOUR HOME; EXperienced operator. Empire 7502

MAISON TYRRELL PARLORS, FOURTH Floor, Spencer's. No appointment specials between 9 and 10 a.m. daily: Shampoo and finger wave, 75c; shampoo and marcel, 75c; finger wave or marcel, 50c. Permanents from $4.00

PAINLESS PERMANENTS—NO BURNS. We stay with the machine. Bring a friend and we will do both for the price of one. La France Beauty Parlors, upstairs in Fletcher's Music Store. G 7443.

$1.75 — PERMANENT WAVE — $1.75 (Shampoo and Finger Wave included). Haircut.....15c; Marcel.....20c; Finger Wave.....25c; Shampoo.....25c; Shampoo and Finger Wave.....40c. G 0234 — Room 208, 1104 Douglas

$1.88, $3, $5, PERMANENTS — FRENCH Beauty Shop, 1309 Esquimalt. G 3824. Open Evenings.

22 WILL TRADE

IN THE SUNNY OKANAGAN, ONE AND a half miles from the city of Vernon, foothills country—Ten acres, in alfalfa and orchard; well-built house; full line of implements, horse, cow, pig, chickens, separator. Also forty acres of bush land for firewood; clear title. For clear-title home on two or three acres near Victoria. Owner, widow, Box 56, Vernon, B.C.

WILL TRADE ALMOST NEW ELECTRIC washer for Westinghouse refrigerator, or other good make. Box 2290, Colonist.

WILL TRADE PAINT FOR WHAT HAVE you? E 4639

WILL TRADE ELECTRIC WASHER FOR piano. Box 2240, Colonist.

23 EDUCATIONAL

COACHING FOR SUPPLEMENTALS — French, English, commercial and civil service. E 7184.

DOUBLE SERVICE IN WANT ADS

You can telephone your answers as well as your classified advertisements to The Colonist. Readers are often interested in Want Advertisements that do not carry the names or addresses of advertisers, but a Colonist box number. For the accommodation of those readers who find it inconvenient to write an answer, and to serve the advertiser better,

We Will Take Replies to Box Numbers Over the Telephone

The Colonist service is available from 8 a.m. to 10 p.m., excepting Sundays. Phone Empire 4114

23 EDUCATIONAL (Continued)

KINDERGARTEN—BOYS, GIRLS, $1.00 week. 2164 Cadboro Bay Road. E 8214.

SPROTT-SHAW BUSINESS INSTITUTE—Open all Summer. Students enrolled each Monday. For prospectus, telephone E 7164, or call at the office, 1012 Douglas Street.

ST. MICHAEL'S SCHOOL FOR BOYS Established 1910. K. C. Symons, M.A., headmaster. 1231 Victoria Avenue, Victoria. Term starts September 8.

TUITION AT HOME IF DESIRED maths., etc. A. D. Muskett. E 6191.

24 MUSIC

PLOWRIGHT'S — GUITAR, MANDOLIN, banjo school; 1116 Broad; E 4843, E 9092

SMYTH HUMPHREYS, A.R.C.M., VIOLIN, viola and ensemble. Studio: E 3591.

SEMPLE STUDIOS, VIOLIN AND PIANO City Studio, E 3811; Oak Bay Studio, G 7765.

25 DANCING

BALLET, ACROBATIC, TAP AND HIGHland dancing. Violet Fowkes' Studio, 1112 Government Street.

29 LOST AND FOUND

LOST—ONE ROLL OF BLANKETS, WITH camera inside, between Fort St. and Ross Bay, via Rockland Avenue and St. Charles Street. Please phone E 4376

LOST—GOLD BAR PIN, WITH HORSEshoe, near Campbell Building. Phone E 6412. Reward.

LOST—PAIR HORN-RIMMED GLASSES, probably Yacht Club or Poodle Dog Cafe. Phone G 7754. Reward.

LOST—BLACK SPANIEL PUP, "TEDDY," from Cloverdale and Douglas district. E 0162. Reward.

31 MONEY TO LOAN

AUTOMOBILE LIENS REFINANCED — Pacific Sales Co., 1230 Broad St.

MONEY TO LOAN ON MORTGAGE—The following sums available at this time: $250, $400, $500, $600, $750, $1,000, $1,250, and $1,500; current rate of interest. Building loans a specialty. Automobile loans. P. R. Brown & Sons, Ltd., 1112 Broad St. Phone G 7171

MONEY TO LOAN ON APPROVED SEcurity, first mortgage, any amount up to $2,500. Building loans a specialty. Moderate charges. Brown Bros., 314-5 Pemberton Building.

MONEY TO LOAN
At lowest rates on improved property.
HEISTERMAN, FORMAN & CO.

32 WANTED TO BORROW

WANTED—BY SALARIED PERSON, $200 at 12 per cent for one year. Good security. Box 2343, Colonist.

WANTED — BY HONEST SALARIED men, $500 cash; reasonable interest. Box 2248, Colonist.

33 BUSINESS DIRECTORY

AUTO GLASS

REPLACEMENTS WHILE YOU WAIT MELLOR BROS., LTD., 818 Broughton

EMBOSSED STATIONERY

PRIVATE STATIONERY EMBOSSED IN any design or color. The Colonist Commercial Printing Dept. Garden 5241

FLOOR SURFACING

V.I. HARDWOOD FLOOR CO., 707 Johnson; reduced prices. G 7314

WESTERN FLOOR, 454 GORGE ROAD Old or new floors. E 8915

GOLD

PRICES HIGHER THAN EVER—STODart, the jeweler, 605 Fort St., near Government Street.

INSURANCE

FIRE, AUTO, INSURANCE — SEE LEE, Fraser & Co., Ltd., 1222 Broad St.

LAWN MOWERS

AT PEDEN BROS., 1410 DOUGLAS, G 5911, lawn mowers sharpened. Free delivery both ways, $1.00.

LITHOGRAPHING

LITHOGRAPHING — LITHOGRAPHING, engraving and embossing. Nothing too large and nothing too small. Your stationery is your advance agent. The Colonist Printing & Publishing Co., Ltd.

PUBLIC STENOGRAPHERS

ETHEL SEYMOUR, 307 CAMPBELL Building, Douglas Street. Phone Garden 2525. Authors' manuscripts, law and general. Strictly confidential.

TAXIS

OAK BAY 100 TAXI
INTRODUCING 5c Taxi Service. Shopping, driving, from $1 per hour. G 5152.

WOOD AND COAL

A REAL BARGAIN—DRYLAND FIR, ½ cord. Heavy old bark, $8.50 cord. E 2743

A SPECIAL SALE—NO. 1 DRY FIRST growth cordwood, 12-in., 1½-cord load, 37. E 5249.

A SANOHA'S DRY WOOD—SPLIT, $3.80 half cord. Kindling, dry slab, $2.75 Up-Island, $2. G 1461, night G 3457.

ALL BEST AND DRY LOAD CEDAR, $1.50, nr millwood, $3.50 cord. E 6722.

BEST MALAHAT HEAVY SLAB WOOD, stove lengths, $3.50 cord. G 3134. Night, E 3182.

BEST WOOD ON ISLAND—SOOKE FIRST growth, $3.90 cord, 2½-cord lots. Full measure guaranteed. E 8626.

COLWOOD MILLWOOD, $2.75 CORD—Edgings, $2.50; dry millwood, $3.50; cordwood, 14-in., $5.50. V. McTavish, G 6202.

CORDWOOD SPECIAL—4-FT., $4; 12-inch, $5. A. Bown, G 0029

DRYLAND MILLWOOD, $3.78 A CORD Better than cordwood. Sawdust, $3.50 per unit. Cameron Wood & Coal Co. Ltd., 1114 Broad Street. Phone E 4138.

DRY KINDLING, $4.75 CORD; $2.78 ½ cord. The Heat Shop. G 2343.

FIRST GROWTH CORDWOOD, TWO and a half cord lots, $3.75 cd. E 9677

MILLWOOD, CD., $3.28; TWO OR MORE, $6, in city. Cedar blocks, $2. Inside blocks, $3.50. Cordwood, $6. E 4522

NO. 1 FIRST GROWTH CORDWOOD, 4-ft., $4 cord. Also coal. G 2266.

NO. 1 CORDWOOD, $4.85 CORD IN three-cord lots. J. E. Painter. G 3341.

SHAWNIGAN DOUGLAS FIR WOOD CO. $3.25 cord. E 3814.

TRUCKING—NO. 1 CEDAR POSTS, MILL and cordwood for sale. E 5537.

UP-ISLAND SLABWOOD—Dry or green. Rodgers Wood Co., Alpha St., G 2214.

ALL BEST SOOKE SLABWOOD
$5.75 TWO CORDS
Guaranteed full measure; 2 cords cordwood, 4-foot lengths, $8.00. Phone E 2344.

$2.75 CORD—COLWOOD FIR MILLwood edgings, $2.50 cord. G 7995. G. D. Shaw.

33 BUSINESS DIRECTORY (Continued)

$2.75 CORD—COLWOOD FIR MILLwood. Bruce Low & Co. G 4044

34 PROFESSIONAL DIRECTORY

MASSEUR

GRADUATE SWEDISH MASSEUR — H. Lowenborg: treatments home and hospital. Appt. G 3270.

MASSAGE, BATHS — R. H. BARKER (National Hospital, London), 401 Campbell Bldg. E 8943.

WALTON'S SANITARIUM, 1618 QUAdra St. H. Doc Walton, professional medical and surgical masseur, physical and electrical therapy, paralysis, rheumatism and all chronic ailments. Lady attendant. Phone G 4550

OSTEOPATHIC PHYSICIANS

DR. VERNON B. TAYLOR, REGIStered and licensed, 406-7-8 Belmont Building. Phone Empire 7823

TURKISH BATHS

CRYSTAL GARDEN — TURKISH, RUSsian, steam, hot sea water baths; Swedish massage. E. Van Becker (London diploma). E 2522.

37 MISCELLANEOUS

BILLIARDS—NOW IS THE TIME FOR those billiard table repairs. New cloths, new rubber, etc. Estimates free. Call G 0110.

SAWS ALL KINDS FILED, SET, gummed, etc. Phone W. Emery, 1587 Gladstone Avenue.

WE CAN DESIGN
A LABEL
suitable for your goods which will create a bigger demand for
MORE BUSINESS
Let us show you samples of our work
THE COLONIST
1211 Broad Street — Phone G 5241
Printing, Lithographing
Bookbinding, Engraving

38 TO RENT—MISCELLANEOUS

CENTRALLY LOCATED OFFICES, SUITable for stock brokers or any financial business. Nominal rentals. Apply The Royal Trust Company, 1202 Government Street. E 4126.

40 FOR SALE—MISCELLANEOUS

GLASS, SILVER, RUGS, CANARIES, candelabra. Phone afternoons only, E 5914.

40A BUILDING MATERIALS

CLEAR SPRUCE AND CEDAR LOW prices. Dalziel Box Co. G 1422

CANADIAN Western Woodworkers Sashes, doors and general millwork. G 4012

FOR SALE—QUANTITY SHIPLAP, 2 X 4, etc.; all new; $10 thousand and up. Phone E 7312.

LUMBER FOR EVERY PURPOSE — Large stocks; lowest prices. Woodgrained Gyproc, etc. The Moore-Whittington Lumber Co., Ltd. G 3211 or E 2911.

LUMBER, LATH, SASH AND DOORS. 2 x 4, $10.00 and up; 1 x 8 T. and G., $12.00. R. A. Green Lumber Co. G 7614

USED LUMBER AT 825 JOHNSON ST. 2 x 4 x 20; 2 x 10 x 20; shiplap, flooring, doors, windows, building rock and bricks.

XXXXX SHINGLES — LOW PRICES Dalziel Box Co., David St. Phone G 1422.

40D FURNITURE

OAK EXTENSION TABLE AND SIX chairs, $28.50; oak buffet, $10.50. Square Deal Furniture, 733 Fort Street. E 7861.

TIME WELL SPENT LOOKING AROUND our stock of "BETTER CLASS" Used Furniture; where you are not worried by high-pressure salesmen. Willows, Plowmen Co., 705 Johnson St. Phone G 4424. The 2nd-Hand Store That's Different.

3-PIECE CHESTERFIELD SET, NEVER been used, hard-wearing neutral cover with figured loose cushions to match; walnut fronts; $65, delivered. G 1195 for appointment.

40E MUSICAL INSTRUMENTS

FINE MATHUSHEK PIANO, BEAUTIFUL solid rosewood case, remarkable value at only $175.00, with our guarantee. Fletcher Bros.

GERHARD PIANO, UPRIGHT GRAND, fine tone and condition, $100. Dawson, Jasmine Avenue, Marigold.

KARN PIANO IN WALNUT CASE—ACtion and tone like new, price $135, terms. Two cottage style pianos, excellent for beginners. Sale price, each, $85, terms. Third Floor, Hudson's Bay Company.

MENDELSSOHN PIANO, DARK WALNUT case, in good condition, $65 cash, or best offer. E 9454.

40F RADIO

FOR SALE—PORTABLE FIVE-TUBE RAdio, in good order, $20; or will trade. What have you? E 9716

GUARANTEED OVERHAUL OF YOUR radio, $1. P. E. George. E 4421

SPARTON RADIO, NINE TUBES, BEAUtiful cabinet. Cost $261. Bargain for cash. 568 Toronto St. G 1698.

WE REPAIR ANY MAKE OF RADIO—All work executed by qualified radiotricians. Fully guaranteed. Phone E 7111. Third Floor, Hudson's Bay Company.

YOUR RADIO OVERHAULED, $1—Suprema Radio Service. E 8826

1934 WESTINGHOUSE CONSOLE, LONG and short wave, $69.78; Philco long and short wave, $32.80; 8-tube 1934 battery sets, $49; also electric radios for hire by week or month. Aaronson's, 1328 Govt. St. G 4722.

40H NURSERY STOCK, PLANTS, ETC.

FOR SALE—SOIL, MANURE, CINDERS, gravel, filling, rock. Delivered. E 8481.

40K BICYCLES AND MOTORCYCLES

A MOTORCYCLE WILL CUT YOUR transportation costs. See us for the best money can buy. New and used machines. R. Shanks & Sons, 919 Fort St.

BICYCLES—$12.50 TO $22.50, DUNLOP tires, 95c; tubes, 25c; bells, 15c; set mudguards, 75c. Aaronson's, 1328 Govt St.

GIRL'S JUVENILE BICYCLE, $14.50; Boy's juvenile, $15.50. Many models of new and used machines. Harris, 744 Fort Street.

TRIUMPH MOTORCYCLES. SALES and service. Cameron Motor Co., 1128 Vancouver St.

40L STOVES AND RANGES

ALBION BOAT STOVE. CHEAP FOR cash. 2107 Blanshard Street.

ELECTRIC RANGE FOR SALE—GENeral Electric Hotpoint, in excellent condition, for less than half original price. Phone E 7973.

FOUR-HOLE, WHITE ENAMEL RANGE, steel top, waterfront warming closet, $28.50. Carter's Stove Store, 822 Fort St. E 3511.

BRIGHAM OIL BURNERS FOR COOK stoves, furnaces, heaters. The finest line of burners in the city. Parts and wicks in stock for all makes. B.C. Oil Burner Distributors, 1008 Blanshard St.

RANGE CASTINGS STOCKED FOR 40 different makes. B.C. Hardware, 718 Fort.

WHITE ENAMEL McCLARY GAS RANGE —High oven, and Ruud water heater, cheap for cash. G 0220.

40X MISCELLANEOUS

ALARM CLOCKS, 86c; FIELD GLASSES, $4.78; prismatic glasses, $22.50; ratchet fishing reels, 65c; 100-ft. aerials, 45c; 2-ft. rules, 15c; 201A tubes, 50c; new Dunlop tires, 95c; inner tubes, 25c; electric radios, $15; spectacles, all sizes, 32.78. Aaronson's, 1328 Govt. St.

AUSTRALIAN PASTRY FLOUR, 7 LBS. 21c; potatoes, 18 lbs., 25c; sugar, 20 lbs., $1.30; Eno's fruit salt, 60c. Jones' Cash & Carry, 1802 Cook Street. G 3131

AUTOMATIC DELCO LIGHT SET, 750-watt, excellent condition. Cheap. Albion 40W.

"ANCHOR BRAND" RUBBERIZED waterproof paints and stains. Mak-Mor Co., 522 David St. E 9128

CASH REGISTERS, NEW AND REBUILT, on easy terms. Paper rolls, ink ribbons, and repair service. National Cash Register Co., 1421 Government St. E 0621

CALL US FOR FREE ESTIMATES ON repairs to all makes of electric washers. No obligation. Phone G 7511

DARK BLUE BABY CARRIAGE, GOOD condition, $10. Phone E 4879.

40 FOR SALE—MISCELLANEOUS (Continued)

EXCEPTIONALLY FINE MICROSCOPE for sale, with four objectives and four eye pieces. Box 2344, Colonist.

ENGLISH BUGGY, $13.00. APPLY 2970 Albina Street.

FOR SALE—ONE PLANE AND ONE lathe, some good clothing and new pair of men's shoes. 2744 Forbes Street.

FULL STOCK BLACK AND GALVANIZED pipe and fittings. Capital Iron & Metals, 1832 Store St. G 2434.

HOT-WATER HEATING BOILER, SIX sections with wall radiators. 745 Herald Street.

HAVE SOLD MY HOME—WILL NOW sell my Beatty double-tub washer and table ironer for $200 cash, cost over $300 one year ago. Box 2239, Colonist.

"MURESCO," THE BEST WALL COATing; restful tints; 75c package. Harte-Andrews Paints Ltd., 711 View St. G 4713.

MATTRESS SALE—ALL SIZES. FACtory, 720 Pisgard Street. E 0533.

PREMIER VACUUM CLEANER, LIKE new. Special, $35. Murphy Electric Co., 751 Yates Street. Phone G 1713

PLUMS AND APPLES, 3c A POUND; apples, $1 a box. Apply 2621 Richmond Avenue.

PACKING CASES, CARTONS, ALL SIZES, excelsior, burlap, delivered. E 0125.

SPORTS CARBINE RIFLE, FINE ISLAND gun, in good condition, cheap. Phone E 2076.

SAILS FOR YACHTS OR BOATS MADE to order. F. Jeune & Bro., Ltd., 570 Johnson Street. G 4632.

WILL SELL MY COPPER TUB ELECtric washer for balance due at $5 per month. Box 2238, Colonist.

RAW MILK, GRADE "A" CERTIFICATE; 16 qts. per $1. Early morning delivery. G 3140

SAWDUST BURNER INSTALLED AND year's supply best fir sawdust; also three 34x7 truck tubes. G 6339.

TENT FOR SALE, CHEAP, 10 x 12 x 4 FT. wall. Phone G 1979.

USED ELECTRIC APPLIANCES—MOFfet range, $15; double plates, $1.75; sewing motor, $6.50; washing machine, $25; irons from 75c; Branston violet ray, $14.75; Minski radio, $27.50. H. D. Mainwaring, 722 Fort. Phone G 7621

32-VOLT, FAIRBANKS-MORSE ELECtric lighting set and pump; excellent condition; new batteries. E 9691.

10,000 BOOKS, 5 CENTS TO $50 — Book Nook, 736 Fort. E 3011

USED ELECTRIC REFRIGERATORS
MAJESTIC, 4 cubic ft. capacity, like new $98
FRIGIDAIRE, 6 cubic ft. capacity, and in excellent running order $125
SERVEL, 8 cubic ft. capacity. Just the thing for a large home, restaurant or store $150
All covered by our guarantee and sold on easy terms.
KENT'S
641 Yates St. — Phone E 6013

YOUR PRINTING
is not just another added expense. Every piece of printed matter that leaves your office carries a message. Emphasize that message by the use of quality printing.
THE COLONIST
1211 Broad Street — Phone G 5241
Printing, Lithographing
Bookbinding, Engraving

41 WANTED—MISCELLANEOUS

A REPUTATION FOR PAYING HIGHest prices for rags, bottles, tools, stoves, furniture, or anything you wish to dispose of. We call anywhere any time. G 4752

CASH FOR OLD GOLD. PACIFIC GOLD Smelting Co., 609 Yates, below Broad. G 2724.

CARPENTER WANTS HOUSE OR BUILDing to wreck. Phone G 7058

GOOD USED PIANO WANTED. MUST be good make, in good condition. Will pay cash. Box 1932, Colonist.

NOTICE—ANTIQUES OF ALL DESCRIPtions wanted immediately, good cash prices paid. The Antiquary. E 0842. 921 Fort St.

OLD GOLD
OBTAIN ROSE'S VALUATION. Jewelers for twenty years. Highest prices paid in merchandise or cash. 1013 Gov't Street

OLD NEWSPAPERS, MAGAZINES, BOOKS bought for cash. Call anywhere. E 0125.

OLD GOLD BOUGHT FOR CASH. C. C. Weatherill, Union Building, View St.

VOCAL SCORE OF "COUNTRY GIRL." Phone G 6468, morning or evening.

WANTED—A SMALL MOTOR WITH spindle to take a circular buff for polishing. Phone G 5785.

WANTED—30-30 CARBINE RIFLE. WILL pay cash. Robinson's, 1220 Broad St. E 6212.

WANTED—BICYCLES AND PARTS, ANY condition; will call anywhere. 1328 Gov't. G 4722.

WANTED — BOY'S BICYCLE, GOOD condition, not more than $10. Box 2254, Colonist.

WHEN MOVING, PHONE E 4639. WE buy anything.

WANTED — TO BUY GOOD COAL range. Phone G 7955.

WANTED — FURNITURE, CLOTHING, tools, etc., for cash. Phone G 4913.

WANTED—COOK STOVE, VERY CHEAP, by party on relief. Box 2242, Colonist.

42 POULTRY AND LIVESTOCK

42A POULTRY AND SUPPLIES

FOR SALE — BLACK JERSEY GIANTS pullets and roosters, 3 months old. Phone Belmont 7M.

PULLETS—LEGHORN AND R. ISLANDS, 85c to $1 each, delivered. Mullard, 3107 Shelbourne.

SIX GOOD BARNEVELDER ROOSTERS, cockerels, three months old. Phone Belmont 7M.

WHITE WYANDOTTES, BLOOD TESTED, Winter layers. Pullets laid 70 per cent all Winter months. Large brown hatching eggs 8c each. E 1311

150 RHODE ISLAND RED AND WYANdotte pullets for sale. Fine laying strains. Spring roasting chicken, 25c lb., special. Victoria Poultry Supply, "Day's," 646 Cormorant. Phone G 4015.

50 WHITE LEGHORN PULLETS, SOME laying. G 1884.

150 LEGHORN PULLETS, $1.00, $1.25, $1.50. R. F. Mathews, Metchosin.

42B HORSES

FOR SALE — GOOD SADDLE HORSE, quiet and sound. Will trade for cattle. Fletcher, McKenzie Avenue.

42C CATTLE

EXCELLENT MILKING COW, GRADE, over 8 gallons; due to freshen. McConnell, Langford Street.

FOR SALE—TWO COWS, DUE TO freshen soon; also young Shorthorn bull. Wanted, two beef bulls. W. Lock, Belmont 29Q.

FOUR FRESH COWS FOR SALE—Apply Bray's Farm, Langford, or Stables, Johnson Street.

ONE FRESH COW, FIVE YEARS OLD, heavy milker. Apply J. Mycock, Elk Lake.

YOUNG JERSEY COW, USED TO tether, fresh six weeks, three gallons. Harvey Heals, West Saanich Road.

42D SHEEP

21 YOUNG GRADE EWES, 13 FAT lambs, set of double work harness, sorrel mare, good to ride, drive or work. Edwin Taylor, Cobble Hill, B.C.

42E GOATS

FOR SALE—TWO GOOD MILK GOATS (Saanen), $15.00. Good buck, 18 months, $5.00. Knight, R.R. 1, Luxton.

GOOD GOAT FOR SALE—SAANEN, SECond kidding, just fresh. Alexander, Gordon Head Rd.

42F DOGS

BOSTON TERRIER PUPPIES FOR SALE. Dogs boarded. Phone Garden 3253

COUGAR COON HOUND PUP. SIRE one of the best on Island. Phone E 6378. Box 2341, Colonist.

COATACINE — A WONDERFUL TONIC for your dog's coat and skin. The Pet Shop, 1412 Douglas.

FOR SALE—PUREBRED WIRE-HAIRED Fox Terrier pups. Witharby, Patricia Bay, North Saanich. Phone Sidney 87W.

42 POULTRY AND LIVESTOCK (Continued)

POLICE PUPS FOR SALE. APPLY 2107 Blanshard Street.

SPRINGER SPANIELS, TEN MONTHS, $12 up. Dogland Kennels, R.R. 3, Victoria.

42X MISCELLANEOUS

FOR SALE—VERY GOOD YORKSHIRE pigs, six weeks old. Girling, Thetis Lake Road.

47 ROOM AND BOARD

ATTENTION — TOURISTS, PAYING guests: accommodation for children; large grounds; garage. "Beagle Villa," Collinson St., close to Cook.

AT "SEAFRONT," 1362 DALLAS, COMfortable home, moderate terms, garage. G 4474.

AT THE CECIL, 1322 BLANSHARD, bright, outside rooms; good meals; reasonable rate.

A PRIVATE HOME IN OAK BAY, single or double room, with bath. 687 Mount Joy Ave., E 0094.

AT "ILLAHIE" (A HOME), NEAR THE park and ten minutes from town, bright, modern. 940 Fairfield Rd. E 3631

A COMFORTABLE HOME; QUIET; REAsonable; near street car. E 5653

ARE YOU LOOKING FOR COMFORTable home? 710 Linden, near Rockland.

BOARD AND ROOM WITH PRIVATE family; garage, Fairfield. Box 2302, Colonist.

BEAUTIFUL HOME FOR ELDERLY PEOple, $7.50 week. 1308 Yates. G 7745.

BOARD, ROOM—PRIVATE HOME, FOR two; garage; $8 each. E 2816

CHERRY BANK, PRIVATE HOTEL Rates $2.00 daily, $12.50 weekly, $35.00 monthly and up, including all meals. Five minutes from centre of city. Jersey milk and farm produce from proprietor's own farm. 818 Quadra St. G 0166

"CRAIGMYLE" — PAYING GUESTS, moderate. 1037 Craigdarroch. G 0031

HOME-LIKE, EXCLUSIVE, MODERN. Low rates. Garage. 330 Moss Street.

PLEASANTLY SITUATED, QUIET, COMfortable home, room and board, $30 to $35 monthly; references. Box 2310, Colonist.

ROCCABELLA—Private boarding house, central, reasonable, large garden. G 0030.

SUPERIOR HOME. TWO BUSINESS ladies; large room, $28 month. E 4937

"THE OAKES," 1148 ROCKLAND AVE. Rates $30.00, $35.00 monthly. E 0443

"THE GROVE," 968 BANK, E 5653, WITH or without meals. Oak Bay car.

1033 PENDERGAST, COMFORTABLE; home cooking. Very moderate. E 1065

49 ROOMS TO RENT

49A FURNISHED

CLOSE JAMES BAY HOTEL—569 TOronto, cosy bed-sitting, kitchenette, garage. E 4765.

THE HOTEL DOUGLAS
IS OFFERING EXTREMELY LOW RATES for transient and permanent guests. Inspection invited.

LARGE BRIGHT TWO-ROOM HOUSEkeeping suite, $15 to suitable party. 1202 Fort.

NICELY-FURNISHED FRONT ROOM, H.-w. heat. Good board. Garage. E 9672.

OAK BAY, CLOSE TO BEACH AND GOLF links— Rooms, day, week or month. Phone G 1494.

"THE GROVE," 966 BANK, E 5653 WITH or without meals. Oak Bay car.

49B UNFURNISHED

2 UNFURNISHED ROOMS, UNHEATED, close in. 1602 Chambers.

51 HOUSEKEEPING ROOMS TO RENT

HOUSEKEEPING ROOMS AND BEDrooms; furnished and unfurnished. Phone E 4950.

51A FURNISHED

A FURNISHED BED-SITTING ROOM, kitchenette with sink; close in. Phone E 2848

AT OLYMPIC, 1120 MAY—COSY BEDsitting-room, kitchenette. E 4074.

AT 734 HUMBOLDT, JUST OFF DOUGlas St., from $2.00 weekly. E 8474

ATTRACTIVE HOUSEKEEPING ROOMS; all conveniences. 441 Vancouver. E 9567

AT 733 VIEW—HOUSEKEEPING ROOMS, half block from Spencer's. G 5989

COSY FOUR AND TWO-ROOM SUITES, housekeeping rooms, bedrooms. RITZ HOTEL, 710 Fort Street. G 7158

CLEAN, COMFORTABLE HOUSEKEEPing room, with kitchenette. 1124 Fort

FURNISHED HOUSEKEEPING ROOMS, flats, cabins; $6 mo. up. 1036 Hillside.

FRONT HOUSEKEEPING ROOM, ALL conveniences. 843 Pandora.

GOOD USED PIANO WANTED. MUST be good make in good condition. Will pay cash. Box 1933, Colonist.

LARGE FRONT BED-SITTING ROOM, kitchenette, hot and cold water, furnace, first floor, newly furnished, $12 month; also one $9. Phone E 3465.

LARGE BED-SITTING-ROOM — SELFcontained, stove, dishes, etc.; close to high and primary schools. Box 2192, Colonist.

NICE, LARGE, CLEAN HOUSEKEEPING room, $2 week. 1120 Vancouver St.

SMALL APARTMENT, NICELY FURnished, select, well-kept house. 1320 Yates.

VICTORIA HOUSE, 1114 ROCKLAND Small apartment, kitchenette, hot and cold water; quiet, comfortable. G 2528

1025 YATES — $8 UP. PERMANENT, respectable adults; quiet, clean.

51B UNFURNISHED

UNFURNISHED AND FURNISHED rooms, conveniences. Phone E 1872.

52 HOUSEKEEPING ROOMS WANTED

52B UNFURNISHED

TWO CONNECTING ROOMS FOR LADY; sink, heated. Particulars, price, Box 2330, Colonist.

53 FLATS AND APARTMENTS TO RENT

A FURNISHED APARTMENT, ELECTRIC stove, two real bedrooms, a dinette kitchen, radio and phone included; close to St. Margaret's School. Apply 1609 Gladstone Ave.

AT THE GLENGARRY OR LINDEN Apartments, modern hot-water heated suites to rent. Apply to George Randall, 1203 Douglas. Phone G 7241.

APARTMENT NORMANDIE — POSItively nicest, moderate priced, fully furnished suites in the city, beautifully clean; each with private bath. E 6284

AILSA MANSIONS, 820 COOK STREET Well kept and well heated. A few suites still available and at very moderate rentals. E 0961.

A COMPLETELY FURNISHED THREEroomed, heated apartment, near park, light inclusive, $23. G 5087. 150 Gov't St.

A BRIGHT SUITE AT MT. DOUGLAS Just decorated. Block to lovely park. Handy to beach, links, tennis. E 4622

AT MOUNT EDWARDS, FURNISHED or unfurnished suite (two bedrooms). E 4622

ATTRACTIVE SUITE, FURNISHED OR unfurnished. 340 Linden Avenue.

AROYLE COURT, 424 LINDEN—UNFURnished. Caretaker, E 9963, owner G 1851

ALVIN — MODERN, HEATED APARTments, furnished. 1009 Johnson.

BELL BLOCK, OAK BAY, NEAR THE beach, on Oak Bay Avenue—Choice suites of one and two bedrooms. Low rental. Apply The Royal Trust Co., 1202 Government Street. Phone E 4126.

BRIGHT, CHEERY APARTMENT, CENtrally located in "The Gables," corner Linden Avenue and Fort Street.

BEAUTIFUL SMALL APARTMENT, newly furnished, close in. See it. 1500 Elford. E 0480 or E 7667.

BROADWAY COURT, 442 SUPERIOR, near Parliament Buildings — Sunny suite, costly furnished. E 3022

BON ACCORD, 845 PRINCESS AVENUE Best for price. Low rent. Close in.

BELL APARTMENTS, 1617 COOK ST.—Three-room heated suite. G 1462.

COSY 4-ROOM SUITE, IN HOME WITH garden, unfurnished or semi-furnished, available September 1. E 0384.

53 FLATS AND APARTMENTS TO RENT (Continued)

DE LUXE SUITE, 3 BEDROOMS, DEN, living-room, dining-room; modern; separate entrance. Vacant soon. G 2543, E 2892.

FURNISHED DUPLEX OR 4 AND 5-roomed apartments; roomy, good repair, high, good locality, gas, garage. G 7838.

FURNISHED APARTMENTS, 2, 3 AND 4 rooms, from $14.00 to $30.00 per month. Close to High School. 1351 Pandora. Phone E 2848.

FIVE CLEAN, FURNISHED ROOMS, OAK Bay, duplex. Phone G 2338

GROUND FLOOR, FURNISHED FLAT—Three rooms, bath, pantry. All newly decorated. Close in. Near car. Reasonable. E 22..

HAMPTON COURT — UNFURNISHED apartments, redecorated. G 5611, or The Royal Trust Company, 1202 Government Street. E 4126.

HUMBOLDT APTS. — FURNISHED downstairs suite; rooms, $5.50 up. G 0129.

HARROGATE APTS., OAK BAY. DE luxe. Vacancy August 10. E 8553.

LARGE THREE-ROOM SUITE, WICK Bldg., Oak Bay Ave. Low rental. Apply janitor.

MANOR MANSIONS — NEW DE LUXE apartments, beautifully situated, with magnificent views from sunroome and balconies; electric refrigerators and ranges, hot-water heat. Reasonable rentals. Visit these lovely apartments. For appointment, phone E 1187. A. A. Meharey & Co., 624 Fort St.

MARYLYN—BEAUTIFULLY FURNISHED or unfurnished apartments. G 8128.

OSCAR AND MOSS STREETS, 3-ROOM suite, modern $17.50
921½ Fort Street, 3-room suite 17.50
Cook and Princess, 3-room apartment, excellent shape 25.00
743 Vancouver St., 4 rooms 28.50
P. R. BROWN & SONS, LTD
1112 Broad Street — G 7171

PARTLY FURNISHED OR UNFURnished, James Bay, 4 rooms. E 9821, G 3867

RAEBURN HOUSE — MODERN FOURroom unfurnished suite, newly decorated, with gas range; on Rockland Ave., close to town. Garage if desired. Apply The Royal Trust Company. E 4126.

ROCKLAND COURT—HIGH UP, QUIET, MODERN. LARGE ROOMS; SEA VIEWS; LARGE GARDEN. E 6885.

SELF-CONTAINED, NEWLY DECORATED, furnished apartment; garage. E 0787, mornings, evenings.

STEAM-HEATED, MODERN APARTments, close in. Rentals $20 and up. Empire Realty Company, 1008 Broad Street.

SEACROFT — LUXURIOUS SEA VIEW apartment; all-electrical; garage. Phone Garden 5111.

SUITE VACANT, MELLOR APARTments, 819 Broughton St.

SCOTT APTS.—COMFORTABLE ROOMY suites. Reasonable rates. E 8341.

BEVERLEY HOTEL APARTMENTS
724 Yates Street, Off Douglas
"Next Door to Everything in Town"

TOURISTS—A welcome awaits you at this homey hotel. Ideal housekeeping rooms, bedrooms and suites at reasonable rates by day, week or month. Free gas, light, phone, elevator. Large comfy lounge. Phone E 5914. J. A. Griffith, Prop.

1011 COLLINSON STREET
TWO and three-room furnished suites. Heat, etc., provided. $15 and $20 per month
PEMBERTON & SON, LTD.
625 Fort Street — Phone G 8124

THE SAVOY MANSIONS WILL BE your choice if you desire quiet and comfort at moderate cost. G 5622

TREBARTHA, 1048 VIEW. NEW MANagement. Nicely renovated, unfurnished suites, $15.00 up. Phone G 4052.

THE DUCHESS—CHOICE SUITE. MUST be seen to be appreciated. E 6940.

WESTHOLME HOTEL, 1417 GOV'T. Rooms, modern apartments, furnished or unfurnished, at greatly reduced rates.

WOOLWORTH APARTMENTS—ATTRACtive double suite. Phone E 7092

1249 ROCKLAND — FURNISHED AND unfurnished apartments; also bedroom with or without breakfast; reasonable. E 5216.

1011 COLLINSON, FURNISHED, newly decorated, close in. Light, hot and cold water.

55 HOUSES TO RENT

FOR RENT
UNFURNISHED

ROCKLAND AVENUE—10 rooms, hot-water heating; two bathrooms; Frigidaire, etc. Beautiful garden. Fine view $60.00

BEACH DRIVE—7 rooms; high location; fine view $32.50

FURNISHED

WILMOT PLACE — Charming 5-room bungalow; hot-water heating; delightful garden. References required $50.00

YEARWOOD, STEWART CLARK & CO.
640 Fort Street

55A FURNISHED

A FURNISHED FOUR ROOMS; TWO bedrooms, dining-room, kitchen; close to High School. Phone E 5848

BRIGHT COSY COTTAGE, PARTLY FURnished, near sea. Moderate. 483 Sturdee Street, Esquimalt.

BRIGHT, COSY HOUSE—NEAR SEA, park and town; furnace; garage, garden; reasonable to good tenant. E 8767.

FOR EIGHT MONTHS OR LONGER, fully furnished home; 3 bedrooms, piano, garage, $45. Adults preferred. Phone G 2547.

HALF-HOUSE TO LET, FURNISHED OR unfurnished, furnace heating, by owner, garage available. Tenant leaving city September 1. 1481 May St.

MODERN FIVE-ROOM BUNGALOW — Half block from car, Fairfield; furnace; adults, reasonable to right tenant. Box 2222, Colonist.

UNIVERSITY AREA — FOR RENT, 4-roomed furnished bungalow, suit 2 or 3 adults; moderate rent. References. From September, six months or longer. Owner, 4388 W. 12th Ave., Vancouver.

55B UNFURNISHED

439 WALTER AVENUE, 5 ROOMS, furnace $12.00
485 Boleskine Rd., 5-room bungalow 15.00
143 Joseph St., 6 rooms, furnace 18.00
1124 Empress Ave., 8 rooms, garage, etc. 20.00
2008 Granite St., 8-room bungalow 38.00
2848 Dewdney Ave., adjoining Uplands, 7-room stucco semi-bungalow, garage, etc. 40.00
PEMBERTON & SON, LTD.
625 Fort St. — Phone G 8124

588 TORONTO, 8 ROOMS, 3 BEDROOMS. Rent $18.00
1026 Pendergast, 8 rooms, 3 bedrooms 20.00
422 Arnold, 7 rooms, 3 bedrooms (garage) 25.00
1424 Point, 8 rooms, 3 bedrooms (garage) 25.00
1214 Fairfield, 7 rooms, 4 bedrooms 30.00
1021 Carberry, 9 rooms, 8 bedrooms 30.00
1613 Belmont, 8 rooms, 4 bedrooms (garage) 50.00
1710 Rockland, 7 rooms, 3 bedrooms (garage) 60.00
1829 Monterey, 6 rooms, 3 bedrooms (garage) 27.50
3278 Woodlawn, 6 rooms, 3 bedrooms 25.00
2093 Granite, 6 rooms, 3 bedrooms 38.00
1066 Roslyn, 8 rooms, 3 bedrooms 30.00
HEISTERMAN, FORMAN & CO.
E 4161

OAK BAY—7 ROOMS $35.00
YALE ST.—6 ROOMS 25.00
FOUL BAY—8 ROOMS 22.50
RICHMOND AVE.—6 ROOMS 15.00
QUADRA ST.—6 ROOMS 20.00
FAIRFIELD, near sea 25.00
8-ROOM BUNGALOW; close in, near the park 15.00
J. N. HOLLAND, 208 Pemberton Blk.

1044 DAVIE STREET, 5 ROOMS $17.50
2652 VICTOR STREET, 3 rooms 10.00
1224 CHAPMAN STREET, 8 rooms 17.50
P. R. BROWN & SONS, LTD
1112 Broad Street — G 7171

A FOUR-ROOM HOUSE AT GOLDstream, near school; chance to cut wood for rent; good road. Apply 1609 Gladstone Avenue.

CONVENIENT 7-ROOMED HOUSE IN splendid condition, close in, with garage, low rental. E 9223.

COMFORTABLE 7-ROOMED HOUSE ON Vining Street. Keys at 1815 Belmont Avenue.

COTTAGE, WITH GOOD GARDEN, TO rent reasonable. 623 Esquimalt Road. Phone E 9171

COTTAGE, 4 ROOMS, PENWELL ST., close in, rent $13. Apply 706 Humboldt.

CUT MOVING COSTS IN HALF. CAREful handling. Cannon's Cartage. E 6634.

A Mart for Busy Readers—Property for Sale or Trade

56 HOUSES TO RENT (Continued)

FOR RENT

COUNTRY RESIDENCE—Beautiful sea views, nice surroundings, all city conveniences. 7-room bungalow, 5 acres land. $25.00 per month.

SMALL DAIRY—On East Saanich Road, about 7 miles out. Barn, dairy, cottage, 3 acres or more $20.00 per month.

—ALSO—

6-ROOM HOUSE, on Blackwood Avenue, Hillside district; recently decorated. $18.50 per month.

5-ROOM BUNGALOW, on Pine St., good value at only $15.00 per month.

6-ROOM BUNGALOW, on Monterey Avenue, near good schools and bus line. $18.50 per month.

Keys and Further Particulars at the Office

B.C. LAND & INVESTMENT AGENCY, LTD. 922 Government Street G 4115

FOR RENT—SIX-ROOMED HOUSE, FURnace; 975 Craigflower Road; $18.00 per month. Apply Cameron Investment & Securities Co., Ltd. Phone E 6514.

FOR RENT OR SALE, VERY EASY terms—Modern semi-bungalow, Gorge waterfront; 5c bus to city. Owner, O 5796.

FIVE-ROOM BUNGALOW, NEAR JUBILee Hospital; redecorated, modern, garage. E 4791.

FIVE-ROOM BUNGALOW; FIREPLACE; breakfast nook, garage. Possession September 1; $22.50. E 3980.

FIVE-ROOMED COTTAGE, OFF HILLside; furnace. Vacant September 1. Phone O 2810.

LEE AVENUE—FIVE ROOMS, MODERN; redecorated; $21.00. E 4761.

NEAR PARLIAMENT BLDGS., 6 ROOMS, $19; E 2636, between 9 and 9 a.m.

PARTLY FURNISHED, NINE-ROOM, fully modern house, 658 Niagara; from 18th, $25.00 to reliable tenant. Apply premises or G 8562, E 9413.

PRETTY 3-ROOM BUNGALOW, GARage. 786 Fairview Rd., Esquimalt.

RENT OR SALE—FIVE-ROOM BUNGAlow, Victoria West. Strood. E 8331.

SEVEN-ROOM SEMI-BUNGALOW, 30 Olympia Ave., overlooking the water, modern, hot-water heat, immediate possession, $30. Five-room bungalow, furnace, 64 Menzies St., $25. Seven-room house, Oscar St., furnace, garage, $24. Seven-room semi-bungalow, Ash St., garage, furnace, $20. Three-room cottage, with or without stove, $10. L. M. Rosevear & Co., Limited, 110 Union Bldg. Phone O 6041.

SIX-ROOM HOUSE, CLOSE IN, JAMES Bay; good condition; rent $12.50, including water. Apply 2842 Douglas St.

SEVEN ROOMS, RICHMOND AVENUE; newly decorated; gas; garage; $16 month. O 6429.

ATTRACTIVE HOUSES
MODERN APARTMENTS
REASONABLE RENTALS

HEISTERMAN, FORMAN & CO.
608 VIEW ST. PHONE E 4191

$15—FIVE ROOMS, BASEMENT, FURnace; garage; two lots; close to Hillside car line. $15.00—Six-room semi-bungalow; five acres, close to Royal Oak; some outbuildings. $10.00—Five-room bungalow and ten acres land, good pasture; barn and outhouses. George Randall, 1303 Douglas St. Phone G 7241.

1321 COOK ST.—NEW, FIVE-ROOM modern cottage, basement; reasonable rent. Apply 1109 Johnson. Phone G 4484.

976 ESQUIMALT ROAD—FOUR bedrooms, dining-room, drawing-room and kitchen with oil-burning range; separate bathroom. Phone E 8685.

329 MICHIGAN, MODERN, GRATE, gas, tubs, concrete basement; excellent condition.

1149 HILDA STREET, $35; 9 ROOMS, hot-water heating; every convenience. Apply 1157 Hilda Street.

1321 COOK ST.—FIVE-ROOMED NEW cottage, basement, $20 per month. Apply 1109 Johnson. Phone O 4484.

1321 COOK ST., NEW, MODERN COTtage, five rooms, basement. Apply 1109 Johnson, phone O 4484.

7 ROOMS, MODERN; NEAR PARLIAment Bldgs.; redecorated; $22.50. O 3779.

57 WANTED TO RENT—HOUSES

HOUSE AND SMALL ACREAGE, FURnished or unfurnished; also greenhouse wanted, long period. Box 2280 Colonist.

57B UNFURNISHED

BY YOUNG COUPLE, SEMI-FURNISHED if possible, 3-4-room bungalow. About three miles. Reasonable. Box 2350, Colonist.

GOOD PERMANENT TENANT WANTS to rent three or four-roomed cottage. Must be dry and in good shape. Box 2353, Colonist.

WANTED TO RENT

WANTED—Particulars of houses to rent, unfurnished, close in; and also one with large garden, in district within five miles of city. Rent about $15.00 and under $20.00 per month.
We have several requests for four and five-roomed houses, mainly close in, by good tenants.

OLIVER & MATHIESON, LTD.
640 Fort St. Phone E 5041

WANTED — UNFURNISHED 2 OR 4-roomed house or apartment by September 15. Must be reasonable rent. Box 2245, Colonist.

WANTED TO RENT, CHEAP—A MODern 4-room bungalow; basement; southwest of Burnside Road. With option to buy. Box 2309, Colonist.

WANTED—BUNGALOW, FIVE OR SIX rooms; retired professional man; no children; $16 a month. Box 2276, Colonist.

WANTED BY SEPTEMBER 1—SIX OR seven-roomed house. Rent must be reasonable. Box 2215, Colonist.

61 SUMMER RESORTS

AT CADBORO BAY—FURNISHED COTtages, camps, week or month. E 9795.

BRENTWOOD BUNGALOWS, NEXT Butchart's Gardens. Andros, 49Q Keating.

COTTAGES, SEMI-FURNISHED, ON FINE beach, warm bathing, good fishing, boats. Rentals cut by half; or outside rooms, with meals, $15 week. A delightful holiday at The Chalet, Deep Cove. Phone Sidney 92F.

THE "SHEILING," CADBORO BAY. REAsonable; every home comfort; also cottage for rent. Miss Lees, E 7275.

VESUVIUS LODGE, SALTSPRING ISland, under new management. Comfortable. Tasty meals; good fishing, golf; sandy beach; tennis. Low rates. For enjoyment write for reservations. Ganges P.O.

YOUR VACATION WILL BE A DELIGHT at Grandview Lodge, on beautiful Mayne Island. Fishing, boating, bathing, tennis, hiking among beautiful scenery. Low weekly rates, with comfortable beds and good table board. Mrs. Emma Naylor, proprietress.

61A COTTAGES AND CAMPSITES

DEEP COVE—COTTAGES AT $30, $40 and $50 per month. See Sparling, at Sidney or Deep Cove. Phones 1 and 102Y, Sidney.

FURNISHED COTTAGE TO LET AT Sproat Lake, or will sell cheap. E 9980.

FOR SALE OR RENT—4-ROOM FULLY-furnished cottage. Shawnigan Lake. Phone G 7567.

FIVE-ROOMED COTTAGE, PARTLY furnished, Cordova Bay, opposite Casey's.

SUMMER CABINS AND COTTAGES AT Deep Cove. Safe bathing for children. Good fishing. Prices reasonable. Phone Sidney 30X. Mrs. C. Moses.

SUMMER COTTAGE TO RENT, CORdova Bay, $5 a week, for September. Very private. Open fireplace. Phone G 5694.

TO RENT — THREE-ROOMED FURnished cottage, Portage Inlet. Close bus. Private beach. Phone E 1311.

65 AUTOMOBILES

TWO-WHEEL TRAILER FOR SALE; 258 Government Street.

RADIATORS AND FENDERS

AUTO RADIATOR, BODY AND FENDER Specialists. Workmanship that cannot be excelled.
BURGESS BROS.
1200 Quadra Street E mpire 8321

65A FOR SALE

BATTERIES REBUILT, $4.00 AND UP. Fully guaranteed. All sizes.
FRANCIS' BATTERY SERVICE
1413 Quadra St. E mpire 7032

BARGAIN FOR CASH — VERY LITTLE used late model Erskine (Studebaker) sedan. Condition like new. E 0688.

TO OUT-OF-TOWN SUBSCRIBERS

Out-of-town subscribers who wish to answer advertisements in which only the telephone number of the advertiser is given, may mail their replies to The Colonist, and The Colonist will communicate such replies to the advertiser.

65 AUTOMOBILES (Continued)

A FORD COUPE, IN GOOD CONDITION, four new tires, $65; 1932 Rockne engine, like new, only $150; six-ton Packard rear end, make a good logging trailer, only $150; 1½-ton International truck parts; Garford two-ton chassis (new), $550; dual-tired logging trailer, overload springs, tires nearly new, $250. We have spare parts for the following late model cars in stock: 1924-30 Buicks, Cadillac, Chevrolet, Chrysler, Dodge, Essex, model "A" Ford, Hudson, Hupmobile, Jewett, Paige, Pontiac, Reo, Studebaker, Willys-Knight; also a large assortment of truck parts; S.H. tires, all sizes; batteries, generators, starters.
PACIFIC AUTO WRECKING CO., LTD.
827 View Street Phone E 7521

ALL BARGAINS—FORD 1929 MODEL A light delivery; good mechanical condition; lots of power, Malahat in high gear at 32 miles per hour at the top; a real bargain at $175. Ford 1926 coach; two new tires and the rest in extra good shape; licensed; full price, $50. Ford 1925 coupe body, $7.50.
Cash for late-model cars and trucks for wrecking. No delay.
W. FRANK CAMERON AUTO PARTS
949-952 View Street Phone E 9632

BILL BRIDGEWOOD, FORMERLY OF Begg Motor Co., is now located at Government and Herald Sts. Expert repairs on Nash and Chevrolet. E 9111.

CHASSIS and ENGINE STEAM CLEANED. 724 Johnson. Chet Dowmen. E 1411.

FOR SALE—FORD TRUCK, PERFECT running condition; 5 tires; license to March 1, 1935. On view Uplands Garage, 2590 Cadboro Bay Road.

FOR SALE — THREE-QUARTER TON truck; just the thing for fruit farm; cheap. Apply 1609 Gladstone Avenue after 4 p.m.

GOOD TRAILER FOR SALE—CHEAP for cash. Apply 2247 Alder Street.

HIGHEST CASH PRICES FOR USED cars. Victoria Auto Wreckers. 731 Cormorant. E 9444.

JORDAN FOUR-DOOR SEDAN, in real good shape. Wonderful transportation, cheap $185

PONTIAC 1929 COACH. Repainted, well tired and thoroughly overhauled. A snap at $395

CECIL EVE MOTORS
845 Yates St. Phone E 4168

JUST WHAT YOU ARE WANTING—'28 Chevrolet delivery, new tires, licence, $185.00. Essex '27 Sedan, $145.00. 1930 Ford Coupe, rumble seat, $295.00. Mutual Auto Sales. 825 Yates. O 5843.

ONE-TON FORD TRUCK FOR SALE or trade for light car. 1447 Taunton Street.

PACKARD TOURING, IN FIRST-RATE order, $165. Can be seen by appointment. E 2197.

STAR BUG; NEW SET OF TIRES, NEW rings in motor, nice body; $30. Box 2291, Colonist.

SNAP—STAR TOURING, IN EXCELLENT condition; new top, tires O.K.; $95. Phone E 4589.

TEACHER WISHES TO SELL 1929 Chevrolet touring car, perfect condition, good tires, licence, before August 31; $75 cash. Box 2301, Colonist.

1½-TON REPUBLIC WOOD TRUCK, runs fine, $50.00 cash. Phone Colquitz 67K.

1923 FORD TOURING, GOOD RUNning order, $15.00. 554 Simcoe Street.

1926 CHEVROLET TOURING IN splendid shape, $75.00, or best cash offer. Cameron Bros., 1340 Craigflower, near Admirals Road.

1929 FORD COUPE, EXCELLENT condition, all new rubber; snap at cash price of $225. Box 2329, Colonist.

1½-TON TRUCK, $100, OR EXCHANGE for car. Phone E 5375, or call 2743 Mount Stephen Avenue.

$110—ESSEX COACH, 1924, EXCELlent condition; motor rebored, etc. 2060 Carrick Street. O 3585.

1925 FORD TUDOR SEDAN, GOOD running order, two new tires; licence; $45.00 or offer. Also steel auto trunk, like new, $10.00. E 9691.

1926 DODGE TOURING; NEW PAINT; $100. 1926 Star touring; good shape; $50. Owner, 1111 Yates St. Phone O 5961.

1928 CHEV. Coach $215
1927 NASH Convertible Coupe $225
1926 NASH Touring, excellent condition, $85
ROYAL SERVICE GARAGE
1001 Blanshard St. Phone E 9415

1930 DODGE SEDAN—An exceptional buy in a small six-cylinder. In splendid condition throughout $475

OTHERS

H. A. DAVIE, LTD.
Buick and Oldsmobile Cars—G.M.C. Trucks
Fort St., at Quadra Phone G 9154

$375
1930 WHIPPET SEDAN
Good condition. Can be seen at
DOUGLAS TIRE SHOP
Cor. Gov't and Herald Sts. Phone E 8111
Terms to reliable party.

THOS. PLIMLEY, LIMITED

1934 ENGLISH FORD MODEL Y COACH, "as new"... $685
1932 DODGE PANEL DELIVERY $595
1929 GRAHAM SEDAN $585
1930 WILLYS KNIGHT SEDAN DE LUXE $535
1927 OLDSMOBILE SEDAN $200

"Many Others"
OPEN ALL NIGHT
Ask Any Plimley Used Car Owner
THOS. PLIMLEY, LIMITED
1010 Yates St. G 7161

BUY HERE WITH CONFIDENCE

$525—DE SOTO SEDAN, 1930.
$495—MARQUETTE SEDAN, 1930.
$450—BUICK SEDAN, 1929.
$395—FORD TUDOR, 1931.
$375—GRAHAM SEDAN, 1928.
$250—FORD SEDAN, 1928.
$250—DURANT SEDAN, 1928.

THE MOTOR HOUSE (VICTORIA), LIMITED
965 Yates St. Phone E 1107

FOR SALE
ONE-TON FAGEOL TRUCK, DUALS
WILL TAKE CAR UP TO $175.00 AS DOWN PAYMENT, BALANCE ON EASY TERMS.
E 0601 OR BOX 2328, COLONIST

A SEASONABLE SPECIAL

1930 FORD SPORT ROADSTER, privately owned and well cared for. Upholstered in genuine leather, tires in good condition. Specially equipped with cowl lights, side wings, and spare mounted on side. Perfect motor $395
NATIONAL MOTOR CO., LTD.
818 Yates Street
Phone G 8172 Open Evenings

65 AUTOMOBILES (Continued)

HUPMOBILE SEDAN, owned and driven by one owner only and given the very best of care $445

AUBURN "8" SEDAN, a very smooth-running and comfortable car $445

GRAHAM COUPE, a real nice little sport model with rumble seat $395

GRAHAM SEDAN, a four-speed model and in lovely condition... $495

WILLYS-KNIGHT SEDAN, reliable transportation, has new battery, good tires, licence $175

ESSEX SEDAN, economical and reliable $135

1934 HUPMOBILE demonstrator, reduced price.

MASTERS MOTOR CO., LTD.
809 Yates St. Phone E 2541

PRIVATELY-OWNED CHEV. SEDAN, IN first-class shape, $125. Phone E 9765.

JAMESON MOTORS HAVE NOT RAISED PRICES ON USED CARS

1930 ESSEX TOWN SEDAN, In perfect condition $395
1933 STUDEBAKER COMMANDER REGAL Sedan, like new, cost $2,200. Reduced to $1295
1931 STUDEBAKER SIX COUPE, IN PERfect condition, rumble seat, free wheeling, for $545

JAMESON MOTORS LTD.
740 Broughton St. Phone G 1161

NATIONAL MOTOR COMPANY LTD.
Leaders in Used Car Value

1930 FORD SPORT ROADSTER, with de luxe equipment. An excellent buy $395
1932 FORD V-8 DE LUXE COUPE. Specially equipped. In new car condition $575

919 Yates Street
G arden 8177 Open Evenings

BEGG'S USED CAR SPECIALS

1933 DODGE R.S. COUPE $950
1929 MARMON 8 WIRE WHEELS COUPE $375
1929 GRAHAM SEDAN, new paint $325

BEGG MOTOR CO., LTD.
Used Car Lot—834 Yates St.
Phone G 1144 Quadra and Yates Sts.

1930 AUBURN COUPE, RUMBLE seat, $425. Graham 6-15 4-door de luxe sedan, $485. Seven passenger Packard sedan, licence, $265. 1926 Buick coupe, rumble seat, $150. 1929-30 Chev. 1½-ton, new tires, licence, $295. International 1½ ton, dual tires, 4-speed transmission, $350.
Cash Paid for Cars and Trucks
CLARKE'S GARAGE
931 View Street

65B WANTED

BEST PRICES PAID FOR USED CARS. EMPRESS GARAGE. E 7632.

LIGHT CAR, FAIRLY LATE MODEL, low mileage, any body style. Box 2272, Colonist.

WANTED FOR CASH — USED CARS, LATE MODELS.
THOMAS PLIMLEY, LTD.
1010 Yates Street Victoria, B.C.
Phone G arden 7161

67 BOATS AND LAUNCHES

BOAT LUMBER, CEDAR, SPRUCE AND oak stock; low prices. Spruce oars, $1.25 per pair, shaped. DALZIEL, O 1422.

FOR SALE—14-FT. FLAT-BOTTOMED work boat in A-1 shape. Cheap. Apply Hadley's Store, corner Harriet and Gorge Roads.

LAUNCH, 4-CYCLE AIR-COOLED, 10 hours gallon gas; engine by Easthope Bros. Jones, 927 Fort Street.

STURDY, WATER-TIGHT CEDAR ROW-boats built to order. V's and flats, $7.50 and up. Phone E 5264.

WANTED—BOAT, 12 TO 14 FEET. Must be reasonable Cash. What have you? Box 2297, Colonist.

25-FT. CABIN CRUISER, IN EXCELlent condition; two years old; $175, or trade for car. Phone evenings, E 4520.

27-FT. CRUISER, BRAND NEW. FOR particulars, Mr. Wakefield, 713 Caledonia Ave.

75 BUSINESS OPPORTUNITIES

A GOOD LIVING HERE—CONFECTIONery, light groceries, pastries. Splendid tobacco and magazine trade. Near theatres; low rent; living quarters; $1,100. Box 2342, Colonist.

APARTMENT HOUSE SACRIFICE, ALSO good apartment business. Splendid investment. Particulars only at personal interview. Hammond, 1505 Elford, E 0480.

CHATTEL MORTGAGE SALE—SAWMILL outfit. American saw machine with heavy Case tractor, located Mount Sicker Road, Westholme. Offers wanted. Charles F. Eagles, 529 Sayward Block.

BOARDING HOUSE

FIRST-CLASS house as a going concern. Present gross revenue $105 a month. Nine rooms. Hot-water heating. Taxes $170. Mortgage $3,500 at 7%. Price $5,500. Or will trade equity for bungalow in good district.
YEARWOOD, STEWART CLARK & CO.
640 Fort Street

GOING CONCERN — OWING TO ILL health. A small Grade A Jersey dairy farm; good living; just outside city limits. Terms. O. Wells, 3510 Saanich Road, Victoria.

GROWING LOCAL BUSINESS REQUIRES $1,000 for expansion. Good security. Would consider active or silent partner. Box 2251 Colonist.

THEATRE FOR SALE, FULLY EQUIPPED. Good sound system, practically new. Situated in Northern Alberta mixed farming district. Apply P.O. Box 181, Edmonton, Alberta.

WELL-STOCKED NURSERY AND MODern greenhouses, with automatic stoker. Two acres, or less if desired. With or without nine-roomed residence. Owner obliged to sell, will refuse no reasonable offer. Box 2189, Colonist.

WE SPECIALIZE IN THE SALE OF businesses of all kinds and sizes. L. G. Conyers & Co., 1025 Douglas Street.

75B RETAIL STORES

BEST OPPORTUNITY IN CITY—CONfectionery, grocery, old-established business. Must be sold. Apply 1017 Balmoral Road.

75C HOTELS, APARTMENTS, ROOMING HOUSES

HOTEL, NO BOARD; 19 ROOMS FURnished; 12 with running water and patent gas heaters. All furnishings good. Near Empress Hotel. Always full. Big returns. $2,200. Rooming house sacrificed, near Cathedral; nine rooms, $400. E 2546.

76 EXCHANGE—REAL ESTATE

HAVE MODERN FOUR-ROOM BUNGALOW, close to Quadra School; clear title. Would like to exchange for modern five or six-room home. Would consider assuming mortgage. Box 2233, Colonist.

HAVE CALIFORNIA ACREAGE TO EXchange for Victoria, Saanich or Sooke property, improved or unimproved. Write James H Smith, 508 Central Building, Pasadena, California.

NICE HOUSE, LARGE LOT, NEAR OAK Bay; rented to steady tenants. Will exchange for house and land, or land only, in North Saanich, Sidney, Deep Cove. Owner. Box 2314, Colonist.

OWNER RETIRING, AT PRESENT IN Victoria, will consider exchanging his revenue-producing properties in Alberta, consisting of store, garage, rooming house, house property and farms, for Vancouver Island property. Would assume. What have you? Box 2241 Colonist.

OWING TO ACCIDENT, OWNER WILL sacrifice good home, near sea, park, walking distance. Income bearing. Exchange for small home, near city. Acreage considered. Box 2327, Colonist.

SEAFRONT PROPERTY TO SELL, RENT, exchange. Cresswell, c/o Mr. Lowe, Patricia Bay.

WILL TRADE 7 ACRES OF LAND, ALL cultivated, large house with hot and cold water, electric light, also buildings for 1,000 chickens, near Ladysmith, for good house in or within two miles of Victoria. Suite 1, Niagara Apartments.

WILL TRADE SEVEN-ROOMED HOUSE in Victoria, hardwood floors, good condition; for house in Calgary. Box 2210, Colonist.

78 HOUSES FOR SALE

A BARGAIN — FAIRFIELD HOUSE, close to sea. Price $1750
(Terms can be arranged.)
WISE & CO., LTD.
109 Pemberton Bldg. Phone E 7041

78 HOUSES FOR SALE (Continued)

A REAL HOUSE BARGAIN—5-ROOM bungalow, well furnished, splendid location; lot 90 x 100, price $900; $600 down, $300 balance as rent, without interest. Apply 843 Pandora.

ARTISTIC COTTAGE, NEW, GARDEN; lovely spot, Oak Bay. O 4219, evenings.

TO CLOSE AN ESTATE

BRICK TERRACE, on stone foundation, consisting of six houses of six rooms and bathroom each.
Two Lots, 60 x 120 Each
Situated on corner Superior and Oswego Streets, James Bay
With some repairs and careful management, this could be made a good revenue producer.
Look it over and make us an offer
SWINERTON & MUSGRAVE, LTD.
920 Broughton Street

BUNGALOW, SIX FULL-SIZE ROOMS, entrance hall; garage, furnace; gas range. Quiet street, off Dallas Road. Close to beach, park and car line. Sacrifice price, on terms to suit, $2,300. Or will lease to reliable tenant. No agents. Phone O 7268.

FOR SALE

COUNTRY FAMILY RESIDENCE, standing in 4½ acres. Fully modern, electric light. Excellent water supply. Low taxes. Centrally situated. Price (easy terms) $4250
C. WALLICH
Real Estate and Insurance Agent
Cowichan Station, B.C.

COTTAGE, 5 ROOMS, 2163 TILLICUM Road. What offers to close estate? Box 2257 Colonist.

AT A GREAT SACRIFICE

FULLY modern 9-room house. Garage, etc.
Address Owner, Box 2292, Colonist

FERNWOOD HILL—HIGH LOCATION, good view; consisting of living-room, dining-room with built-in features, fireplace; den with fireplace; kitchen, built-in cupboards; roomy entrance hall; three bedrooms, wash basins in each room; separate toilets up and downstairs; laundry-room, enamelled tubs; large sunroom; full basement; hot-water heat; price, $4,750, about half original cost. Phone E 1776.

FOR SALE—GENUINE SNAP—GENTLEman's residence, 12 rooms, overlooking Cowichan Bay, on Highway; 2 acres, tennis ground, rock garden, garage. Or would let on lease, furnished or unfurnished. Apply Bay View Lodge, Cowichan Bay.

FOR SALE, CASH, CHEAP, FROM owner—Five-room bungalow, inside city. Someone who can do repairs would turn over at a profit. Box 2313, Colonist.

FOR SALE—FIVE-ROOMED BUNGALOW with garage and small greenhouse. Saanich taxes. Price reasonable. Substantial cash payment. Box 2162, Colonist.

GORDON HEAD DISTRICT — ATTRACtive six-roomed stucco bungalow, with attic, commanding gorgeous sea view. Five acres, fruits, shrubs, pasture for cow; also splendid garden. Near school. Ideal residence for retired family. $5,000 or offer. Phone E 7041 or O 3698.

HOUSE AND THREE LOTS, $750. Apply 1121 Balmoral Road.

MODERN 4-ROOMED HOUSE, GOOD location, low taxes. No down payment required. 9-roomed house, close in, large workshop. Owner leaving city. Box 2259 Colonist.

MODERN FOUR-ROOM STUCCO BUNgalow, just built on lot 70 ft. x 110 ft., about 100 yards from sea. Apply A. Clematt, Brentwood Bay, V.I.

NEW MODERN STUCCO BUNGALOW of 5 rooms, of exceptionally pleasing appearance, with interior spacious and of superior finish, situated on a large lot, just outside city limits, for $2,100, on terms of $400 cash and balance payable $20 monthly, interest at 5%.
MARA, JONES & CO., LTD.
1212 Broad Street Phone E 2632

A SWEET LITTLE HOME

ON a really choice corner in Oak Bay, south of the Avenue. Lovely garden comprises three lots, with shade trees, flowering shrubs, roses, fruit trees, small fruit, lawns, and even a poultry run; garage and toolhouse. The bungalow has concrete basement and furnace, large living-room with fireplace; two bedrooms, bathroom, pantry and kitchen. Everything is spic and span in both house and grounds. This house will not please those who are looking for stucco, recessed baths, tiled sinks, oak floors, etc., but is eminently suited to a couple who want a comfortable home in good shape and a lovely garden. Price only $2,750. Taxes $85.25.
THE ROYAL TRUST COMPANY
Real Estate Dept.
1202 Government Street E 4126 or E 2120

SALE — FOUR-ROOM COTTAGE WITH garage. $1,200, terms; less for cash. Owner, phone E 9817.

OAK BAY SPECIAL

THIS attractive new 5-room stucco bungalow has been reduced from $3,500 to $3150

FAIRFIELD DISTRICT

WHY PAY RENT? Built 2½ years ago. Well-planned five-room stucco bungalow. Reduced from $2,750 to $2,650. Seven minutes' walk to postoffice. Open fireplace, three-piece bathroom, cement basement, hot-air furnace, garage. Terms; $650 cash, balance subject to mortgage. Immediate possession. Snap.

SPECIAL SNAP
GORGE DISTRICT—SAANICH

A VERY attractive, modern five-room bungalow (new). Consists of large reception-room, 11x19, with open fireplace, kitchen and three bedrooms, three-piece bathroom. Lot 50x120. Taxes only $12.55. Cement basement, hot-air furnace, tile sink, garage. Price $2000
H. O. DALBY & CO., LTD.
634 View Street Opposite Spencer's

WELL-BUILT HOME, SEVEN ROOMS, splendid condition; Fairfield, near sea. Only $3,000. Owner, Box 2219, Colonist.

$200 CASH AND BALANCE AT $15.00 a month buys neat five-room bungalow, in good condition. Separate garage, chicken house. Good garden lot. Close school and bus. Saanich taxes. Must be sold right away and price is reduced to only $1,250.

$4500—BEAUTIFUL OAK BAY RESIDENCE, stucco semi-bungalow of seven rooms, ideally situated, with view of water and close to sandy beach. This home is like new and is of the best of construction and a bargain at this reduced price. Terms to reliable party.

$550—LARGE BUILDING LOT, select section, Oak Bay; 90 x 154.

CALGARY HOME WANTED in exchange for choice eight-room house, two bathrooms, situated in very fine residential district, Victoria.

FINE ALBERTA FARM, good buildings, to exchange for city property.
W. J. GILLILAND & CO.
1203 Broad St. G arden 8741

$1800—ON TERMS TO THE RIGHT party, a six-room semi-bungalow, two large lots, some furniture. Lovely garden and lawns. The owner is leaving for England this week.

$2500—ON EASY TERMS, a five-room bungalow, two large lots, Beach Drive, Oak Bay. This is a genuine bargain in a waterfront home.

$1200—A FOUR-ROOM STUCCO BUNGALOW in the Mount Tolmie district, two years old and well cared for, modern plumbing.

These homes as advertised above are being sold at such prices and terms that no one paying rent or with money to invest can afford to miss the opportunity offered.
GEORGE RANDALL
1303 Douglas St. Phone G 7241

$650—A COSY BUNGALOW OF FOUR rooms, in fine condition, with fireplace, full plumbing, cement basement. Well located, near car and school. An unusual bargain.

$2100—GOOD terms. An exceptionally well designed and built 5-room new stucco bungalow, with all the latest built-in features. Lot 60 x 120. Excellent location in Saanich, close in. Don't fail to see this property before buying.

$2300—4 ACRES of good soil, facing on lake, all under cultivation, this year's crop included, with a 4-room modern bungalow. Full plumbing and electric light. Only 3½ miles from City Hall. Good terms.
INDEPENDENT INSURANCE AGENCIES, LIMITED
574 Yates Street Phone G 1851

78 HOUSES FOR SALE (Continued)

A WATERFRONT HOME

BEAUTIFUL LOCATION, about one hour's drive from city. Good fishing and boating. A really fine stucco semi-bungalow of nine rooms; two bedrooms and bathroom down; three bedrooms and bathroom upstairs; commodious reception-rooms and hall; washroom. About 60 acres of land, some nice trees, a fair portion cleared. House cost around $19,000 to build in 1929. Today's price $11,000

$1000 OR NEAR OFFER buys a six-room house in Saanich, in good condition. Large rooms; no plumbing. Nice high treed lot. Near bus and close in. This is a bargain.

THE B.C. LAND & INVESTMENT AGENCY, LTD.
922 Government St. Phone G 4115

SAANICH PROPERTIES

$850 BUYS 8 rooms, 3-piece bathroom, ¼ acre, fruit trees and garage. Cash $250, balance rent. Taxes $18.

$700 BUYS new 3-room house; choice, high location.

NORTH QUADRA—Fine building site, 140 feet frontage. Only $650.

JOSEPH C. BRIDGMAN
604 Broughton St. Established 1858
Albert Burdon, Real Estate Dept.

Wonderful View of Sea and Mountains

$750 for a 4-room bungalow, plumbing and basement; low taxes.

$2375 for a pretty bungalow, cedar siding, painted white, living room, open fire, 2 nice bedrooms, cabinet kitchen, bathroom, best of plumbing, electrical fixtures, garage attached, 2 lots, good part of Saanich.

JOHN GREENWOOD
Bank of Toronto Bldg, 1045 Douglas Street
E 7041-O 3698

AN ABSOLUTE SNAP

6-ROOM BUNGALOW, built in 1922, new condition throughout; 3 fireplaces; central heating; full basement; garage. Price $2,450, and $200 down will handle.

NEW OAK BAY STUCCO BUNGALOW. Large rooms, hardwood floors, tile pink Pembroke bath; hot-air furnace; garage in basement. $350 down and $35 monthly.

ALDER & SONS, LIMITED
809 Fort Street E 8241

NORTH SAANICH

FIVE ACRES, FULLY MODERN BUNGALOW, AT PATRICIA BAY, A BARGAIN. PHONE OR WRITE.

S. ROBERTS
SIDNEY, B.C.

WE WRITE ALL CLASSES OF INSURANCE, EXCEPT LIFE
General Agents for Union Assurance Society, Limited, of London, England
BISHOP & WORTHINGTON, LTD.
578 Yates St. Phone E 3241

$1200—6-ROOM FRAME BUNGALOW; cement basement, new furnace; open fireplace; built-in buffet. All rooms with entrance to hall. Full-size lot. High situation, Quadra district. First-class condition.
ROBERT GRUBB & CO.
212 Sayward Bldg. Victoria

$2500—NEW, FIVE-ROOMED STUCCO bungalow, basement, furnace. Ideal property; taxes, $23.50. 3116 Harriet Rd.

1¾ ACRES LAND, 7-ROOM HOUSE, city conveniences, small barn and shed, splendid well, small orchard; close in; $1,900. L. F. L., 769 Hill Street.

79 WANTED TO BUY—HOUSES

HOME, GORGE DISTRICT, $100 DOWN, balance as rent. Reliable people. Box 2305, Colonist.

WANTED TO BUY IMMEDIATELY, IN the North Quadra, Saanich district—A four, five or six-room house, priced from $600 to $1,500. Terms: $500 cash and balance monthly. Interested parties desiring to sell, "See Ray," care L. M. Rosevear & Co., Ltd., 110 Union Bldg., 612 View St. O 6041.

WANTED BY CASH BUYER—A FIVE-room modern bungalow, Oak Bay or Uplands. This is a genuine inquiry. No agents need apply. Box 2322, Colonist.

80 PROPERTY FOR SALE

LARGE LOT, NEAR BURNSIDE SCHOOL, for sale, $100. O 3486.

82 ACREAGE FOR SALE

OLD INDIAN BATTLEGROUND, CAVES. About three hundred acres, all fenced. One million feet timber. Fruit in abundance. Water gravity. Splendid beach. Magnificent views. All or part for cash. W. C., Ganges.

ONE ACRE OF LAND WITH SMALL house for $300 at Prospect Lake. Apply Box 2008 Colonist.

SEVEN ACRES
SAANICH WATERFRONTAGE

SITUATED about 12 miles from Victoria on a paved road, with its own private sandy beach; boathouse. Nestled in a grove of fir trees is a four-room bungalow. Chicken house, other buildings. Good well. Garage. This is the best bargain offered in waterfrontage today at $2,500.
Exclusive Agents
LEE, FRASER CO., LTD.
1222 Broad St. Phone E 4722

YOUR BUSINESS PROBLEMS SOLVED FOR YOU AT BRAEFOOT ESTATES

Canada's finest planned development of the historic Tolmie Farm. Just 2½ miles from Victoria City Hall. Model demonstration farm with free expert supervision and direction available to all settlers. Guaranteed cash market at your door. All city conveniences, high and public schools, churches, playgrounds, light, telephone, municipal water system, mail delivery, bus service, etc. NO ORIENTALS. Small cash payment. Balance over ten years. Apply to
PEMBERTON & SON, LTD.
Victoria Representatives Phone O 8124
625 Fort St. Victoria, B.C.
FELL & SCHARFE, LTD.
Exclusive Agents
506 Dunsmuir St. Vancouver, B.C.

$850—FOUR ACRES FINEST SOIL, overlooking sea in North Saanich. Main road, good water. Sparling, estate agent. Tel. Sidney 1.

1½ ACRES, ESQUIMALT RD., NEAR Lampson St. All good level land; $450 cash. E 7137, Room 207. Box 545, Colonist.

84 ACREAGE WANTED

WANTED — HALF OR ACRE GOOD soil, with or without small cottage. Outside city limits. Reasonable. Substantial cash payment. Box 2189, Colonist.

85 FARMS FOR SALE

FOR SALE OR EXCHANGE—IMPROVED farm; good buildings; 11 miles from Victoria. Apply 931 View St.

ATTENTION

Why not let us build your new Stucco Bungalow now and save the money you are paying for rent.
First-class workmanship, every detail carefully taken care of, choice of best lots in Oak Bay at fraction of their value.
As we can finance same, the lowest of terms can be arranged and our personal supervision given during construction. Arrange to view completed bungalow we are offering in Oak Bay on terms of $200 cash and $20 per month.

ARTHUR E. HAYNES, LTD.
Fire and Auto Insurance, Collections
723 FORT STREET
Office E 3823 Night G 2906

5-Roomed Furnished Home $950
Two lots, fruit trees. Taxes $62.

4 Acres, 4 Rooms, New, $1275
Tea room. Electric light, modern toilet. Gas pump. Taxes $19. Main highway. $275 down, $100 per year.

FRASER BISCOE
Corner Broad and Cormorant E 9413

Good Mixed Farm
In Excellent Condition

Twenty-five acres. Fifteen under cultivation, all good soil. Remainder almost cleared. Enough timber for ten years. Well-built four-room house. Barn, poultry houses and other outbuildings. Guaranteed water supply. Only $2500

Just Off Quadra Street

We have for sale an exceptionally nice property consisting of four acres, with poultry houses and five-room stucco bungalow. Wonderful views from house, which is very privately situated. On very easy terms $4750

60 Acres, 7 Cleared
Cabin, Barn, Creek

Handy to Victoria. Wire fencing cost more than price of $500

Near Golf Links and Sea

New, well-constructed, five-room stucco bungalow. All rooms large and well finished; excellent living-room with fireplace; wonderful sea views. Three bright bedrooms with cedar-lined closets; built-in bath. Stairs to windowed attic, space here for two extra rooms. Full basement, hot-air furnace. Garage. Large lot in garden, shade trees. Price, on terms $2950

Pemberton & Son, Ltd.
625 Fort St. Phone G 8124

OAK BAY SOUTH
$2,950

Nearly New Stucco Bungalow, six rooms. Hardwood floors, three bedrooms, tiled bathroom, tile sink, full basement and furnace, garage. This property is close to Beach Drive. Owner is leaving city, and has instructed us to sell at the above bargain price.

CITY SACRIFICE
$1,800

Five-Roomed Bungalow, with living-room with fireplace, French doors to dining-room; kitchen, hall serving two bedrooms and bathroom. Full basement. New furnace. Good locality and low taxes. This home is in excellent condition, worthy of your investigation.

A. A. MEHAREY & CO.
624 Fort St., Cor. Broad St. E 1187

An
Attractive Bargain
$2,350

Good two-family home on three lots; ten rooms, two kitchens, two bathrooms, hot air furnace. The owner is offering this at an exceptionally low figure, as he is in urgent need of money.
The property is within easy distance of the centre of the city.

Victoria Homes & Gardens, Ltd.
606 Fort St. Phone E 4104

Waterfront Special

Modern Stucco Bungalow, with three bedrooms, sunroom, hardwood floors, electric kitchen and double garage. Two lots laid out in lawns and garden. Lovely shade trees and ornamental shrubs to the water's edge. A charming home in a very sheltered position quite close in. A home you'll be proud of.......... $5,000

KER & STEPHENSON, LTD.
1205 Government St. G 4127

$1,100
BUYS 681 DUNEDIN ST.—MODERN, CLOSE IN, TERMS

WANTED TO RENT
Four or five-roomed furnished bungalow.

TO RENT
Seven rooms, unfurnished, with wonderful view. All on one floor. Will give lease. Rent, $50 a month.

Gillespie, Hart & Co.
LIMITED
911 Fort St. Phone G 1181

FORCED SALE

A real bargain in a family home. 9 rooms with 4 bedrooms in beautiful condition, polished floors, new roof and furnace, recently decorated throughout, 2 lots in good garden, close to schools and transportation. This home cost over $9,500. Price for quick sale

$2750

Information and Particulars Apply

Heisterman, Forman & Co.
608 VIEW STREET

FOR EXCHANGE

Here are three taken at random from our list of trades:

1. Splendid stucco home in Oak Bay, with magnificent view of sea and mountains. Will trade for smaller house.
2. City house. Clear title. Will trade for vacant lots or acreage.
3. Waterfront residence, clear title, for place closer in, Oak Bay preferred.

List Your Exchanges With Us for Quick Action.

Oliver & Mathieson, Ltd.
640 Fort Street Phone E 5041
Evenings: G 4066, G 2687

OAK BAY
A NEW, MODERN, FIVE-ROOM STUCCO BUNGALOW

Well located on a paved street, close to schools, street cars, bus and beaches. Five rooms, entrance hall, central hall, modern Pembroke bathroom, special built-in features in kitchen, fireplace in living-room, beautiful floors, full basement, garage, furnace, blinds, linoleum, electrical fixtures, etc.

TOTAL PRICE **$2500** HALF CASH

For Inspection, "See Ray," Care of
L. M. Rosevear & Co. Ltd.
110 Union Bldg., 612 View St. G 6041

He had squandered all the money left him in his uncle's will and, by all accounts, was burrowing when and where he could.—Weekly Paper.
In search for a better 'ole.

BUSINESS GOOD AT BEGG MOTORS

Steady Increase Seen Since New Cars Displayed—Appoint Sales Executives

Begg Motor Co., Ltd., 865 Yates Street, have experienced a steady increase of business since the time they expanded their operations to include the sales and service of the new Dodge, DeSoto, Plymouth and Chrysler cars.

In making this statement, J. M. Wood, general manager of the Victoria firm, announces the appointment of two well-known automobile men as sales executives. James Evans, who has been with the concern for some years, will head the department for the sales of Dodge and DeSoto, while Charles O. Lovell takes charge of the Plymouth and Chrysler cars. Both of these sales managers have many years' experience behind them, Mr. Evans having specialized in Dodge cars for the past seven years, while Mr. Lovell has been prominent in the automotive field practically all his life.

SEGREGATE CARS

To facilitate the highest standard of service, it was deemed necessary to segregate the different lines of cars. Consequently, considerable alteration and decoration has been undertaken. The Dodge and DeSoto models occupy the large showroom which faces on Yates Street, while that formerly utilized for used cars has been remodelled to give the Plymouth and Chryslers the best display.

The repair shop on the upper floor has been equipped with factory machinery to meet the requirements of the finest type of service. Opening on to View Street is the service department, where lubrication and minor repairs are carried out. Considerable storage space is also reserved on the upper floor.

Teacher: "What is wasted energy?"
John: "Telling hair-raising stories to a bald man."

OAK BAY BUNGALOW
Corner of Byng and Hazel Streets
SEEING IS BELIEVING

We invite you to inspect this nice new bungalow of four rooms, offered at the price of an old one, painted cream with white and black trim and its red roof, with no high steps to climb. A garage and storage all under the same roof. It has a pleasing entrance, with cement steps, guarded by an ornamental iron rail. Entrance hall, with coat closet; living-room, with open fireplace, beamed ceiling; back hall; two bedrooms, with closets. A very pretty bathroom, with built-in bath and decorated in green. A very nice kitchen, with built-in recess for the stove; cooler, cupboards, etc. All floors are hand scraped and varnished. The whole place is nicely designed and means comfort at a low cost. The most attractive feature of all is the price it is offered at. Amongst a good class of neighbors and surroundings. Close to sea, bus and school, golf, etc. PRICE

$1,975
(Terms if desired)
Agents

Lee, Fraser Co., Ltd.
1222 Broad Street E 4722

To Close an Estate
MUST BE SOLD
ANY REASONABLE OFFER ACCEPTED

$2,200

MAIN HIGHWAY, just north of Qualicum Beach. About six acres cleared land facing sea, with wonderful views; well built seven-roomed modern home; full plumbing, electric light, basement, furnace; four good cabins; three wells, orchard, etc. Would make either good permanent home or first-class motor camp. Must be sold to close an estate, so price now reduced from $5,000 to $2,200 on easy terms. No reasonable offer refused.

$3,150

QUADRA STREET — Most attractive bungalow (as good as new), containing living-room with open fireplace. French doors leading to dining-room; convenient kitchen. Two bedrooms. Cement basement, furnace, well kept garden with good fruit trees. High location. Close to school and street car. Terms arranged.

$3,500

WOODSTOCK AVE., FAIRFIELD, one of the best residential streets in this popular district. Six-roomed bungalow (three bedrooms), with such special features as hardwood floors; full cement basement, furnace; attractive open fireplace. Lovely garden facing south, etc. Substantial reduction for all cash.

EXCLUSIVE LISTINGS

P.R. Brown & Sons, Ltd.
1112 Broad St. Phone G 7171

—Established 1863—

COSY BUNGALOW
Oak Bay

Situated on paved street, near Shoal Bay, and facing west. Five rooms; nice living-room with oak floor, a dining-room, cabinet kitchen, tiled sink; two bedrooms; three-piece bathroom. Space for two more rooms upstairs. Full cement basement, furnace, laundry tubs; garage. Close to bus service and Monterey School. This can be had for the reasonable price of $3250

B.C. LAND & INVESTMENT AGENCY, LTD.
922 Government Street G 4115

For Sale

TO CLOSE AN ESTATE
Modern Six-Roomed House
$2000

Fully modern, in first-class condition. Hot-air furnace. Good garden; garage. Cement basement. Close to car and bus. A real snap at the price. Terms can be arranged.

Phone G 7828 or E 6141

Duplex Investment

Good location, handy to beach, car line, and easy walking distance to town. This is a well-built house than can easily be converted into three separate suites, each having its own private entrance. Hot-water heating plant and bathroom conveniences on each floor. The grounds are in good condition, with nice shrubs, shade and fruit trees, and the whole property can be bought, on terms, for only $2000

(Immediate possession given.)

Branson Investment Co. Ltd.
626 View St. Phone G 4121

ONLY $640 CASH
Only $700 Terms
(Reasonable Offers Also Considered)

Buys a quarter-acre Garden Home in Saanich, comprising four rooms, garage, woodshed, chicken house, etc. Taxes only $10 yearly. Terms: One-half cash. Clear title. Two and one-half-mile circle.

For Inspection, "See Ray," Care of
L. M. Rosevear & Co. Ltd.
110 Union Bldg., 612 View St. G 6041

Auction Sale
MONDAY, AUG. 13
Commencing at 1:30 P.M., Sharp

FRED SMITH & CO.
Auctioneers and Appraisers
Rooms: 1417 Broad Street

Instructed, We Will Sell by Public Auction

Household Furniture and Effects

Consisting, in part: Overstuffed Chesterfield Suite in tapestry, Oak Dining Suite, 8 Chairs, large Dining Table and Buffet, Walnut-Finished Dining Suite, almost new Singer Machine, upholstered and other Easy Chairs, odd Buffets, Chairs and Tables, 2 Gramophones, **Majestic Console Radio (cost $350)**, Flat-Top Office Desk, Walnut Bedroom Suite, Simmons Steel Bed, Springs and Mattresses, Walnut and Mahogany Dressers, Standard and Table Lamps, 3 large Mirrors, 2 Massage Tables, **Mahogany Parlor Suite, 9 x 9 Axminster Carpet**, Linoleum and Linoleum Squares, Rug to match, **4 h.p. 2-cycle Marine Engine**, Bed Couches, almost new Ranges and Heaters, Clothing, Bed Linen and Blankets, set of Rogers Flatware, the usual line of Kitchenware, large assortment of Tools.

Goods received up to 11 A.M., Monday.

FRED SMITH & CO.
Auctioneers Phone G 4913

MAYNARD & SONS
Auctioneers and Appraisers

Instructed, We Will Sell at Salesrooms, 731-733 Johnson Street

Wednesday, 1:30 P.M.

ELEGANT AND COSTLY

HOUSEHOLD FURNITURE

Piano, Chesterfield Suite, Carpets, Nash Auto, Etc.

Including: A very superior English Oak Dining-Room Suite, consisting of a splendid Buffet, handsome China Cabinet, latest design Dining Table and set of 8 full leather-seated Dining Chairs (this suite cost $650); also 9-piece Oak Dining Suite of Table, 6 Chairs, Buffet and China Cabinet (this suite cost $250); small Walnut Dining-Room Suite of 9 pieces, 3-piece Chesterfield Suite, odd Chesterfield, leather upholstered Davenport, Radiola, Electric Radio, very good Karn Upright Piano and Bench, exceptionally fine Mahogany Bedroom Suite with spring-filled Mattress (this suite cost $350), very nice Walnut Bedroom Suite, Simmons Beds, Springs and Mattresses, white enamel and other Steel Ranges, usual Kitchenware, almost new Coffield Electric Washing Machine (this machine is in splendid condition). The above are only a few of the main pieces to be sold in this sale, and will be on view from Monday noon.

Also at 10:30, in Our Stockyard:
Usual Sale of Poultry, Vegetables, Fruit, 11-foot Carvel-built Rowboat, 14-foot flat-bottom Rowboat with Oars, etc.; 18-foot Canoe; tourist Auto Trailer with sleeping cots; Special "6" Nash Cabriolet, with rumble seat and convertible top. This car has been driven only 13,000 miles, and looks like new.

MAYNARD & SONS
Auctioneers Phone G 5921

McCloy & Co.
Auctioneers and Appraisers

Auction Thursday
At 1:30 P.M.

Substantial Modern Furniture

and Miscellaneous Effects, belonging to an Estate and removed from Trutch Street by instructions from the Executor, and in addition to our usual large display of clean, better-class furniture.

(Full Details Later)

NOTE—Goods for this nice sale received or sent for up to 10 a.m. Thursday. Phone E 0022.
McCloy & Co. Auctioneers

Vancouver Island News

CATTLE CLUB HAS AUGUST MEETING

Jersey Group Announces Award of Wattle Cup to Major A. D. Macdonald

The August meeting of the Saanich Jersey Cattle Club was held last Monday at the Miller Ranch, Rocky Point, where J. B. Edwards welcomed a nearly complete muster.

The president, H. E. Burbidge, in the chair, announced that the Wattle Cup would go to Major A. D. Macdonald on account of the performance of his animal, Duntulm Sea Gull, 52021, which at the age of two years and ninety-five days, made a record in 365 days of 10,902 pounds of milk, with 616 pounds of butter fat. The Wattle Cup is a trophy given by J. A. Wattie to be annually awarded to the owner of that animal on Vancouver Island which, being a registered Jersey, has given in the year the largest amount of butter fat over the requirements for record of performance.

The major was warmly congratulated by his fellow members.

The president and members then congratulated W. J. Horsland upon the splendid records made by two yearlings bred and owned by himself, namely Olympic Dollie, 7,419 pounds of milk, with 460 pounds of fat, and Olympic Christine, 7,111 pounds of milk, with 411 pounds of fat.

Future events of interest to Jersey men were mentioned, the important ones being the visit of William Hunter, Inspector of Advanced Registry Sires; stock judging by members of the Heifer Club at 2 p.m., today, at Babbacombe, by invitation of Mr. Burbidge; Pender Island fair on Wednesday, August 15, when A. W. Aylard will judge the boys' and girls' heifers; and a field day at 2 p.m., Saturday August 18, to view crops at the Experimental Farm, Sidney.

The next club meeting will be at the Provincial Exhibition, Victoria, at 11 a.m., Wednesday, September 12, and the October meeting will be at 902 Foul Bay Road by invitation of Mr. J. Braidwood.

COW TESTING

The following cows, owned by members, qualified by their record of performance for inclusion in the fifty-pound butter fat test, during July. Figures in brackets indicate the number of days fresh.

TWO-YEAR-OLDS

Babbacombe Trinity Anne (153), 962 lbs. milk, 59.6 lbs. fat; H. E. Burbidge, owner.

Golden Standards Marie (72), 775 lbs. milk, 51.0 lbs. fat; A. W. Aylard, owner.

Duntulm You'll Do Tilly (62), 940 lbs. milk, 48.8 lbs. fat; Major Macdonald, owner.

Dulcie's Goldet of El Sereno (167), 899 lbs. milk, 47.6 lbs. fat; Miss D. Malcolm, owner.

Olympic Volunteers Cowslip (103), 923 lbs. milk, 46.0 lbs. fat; W. J. Horsland, owner.

Babbacombe Standards Salix (153), 815 lbs. milk, 44.8 lbs. fat; H. E. Burbidge, owner.

Babbacombe Oxford's Ora (202), 770 lbs. milk, 43.5 lbs. fat; H. E. Burbidge, owner.

Babbacombe Oxford's Onyx (247), 690 lbs. milk, 41.4 lbs. fat; H. E. Burbidge, owner.

Olympic Cowslip 2nd (226), 629 lbs. milk, 40.0 lbs. fat; W. J. Horsland, owner.

THREE-YEAR-OLDS

Babbacombe Standard Saldie (75), 1,012 lbs. milk, 60.7 lbs. fat; Ian Douglas, owner.

El Sereno's Sultana (144), 914 lbs. milk, 58.0 lbs. fat; G. Malcolm, owner.

Babbacombe Standards M'selle (153), 1,016 lbs. milk, 58.0 lbs. fat; H. E. Burbidge, owner.

Duntulm Shiela (69), 1,094 lbs. milk, 55.5 lbs. fat; Major Macdonald, owner.

Duntulm Golden You'll Do, 992 lbs. milk, 51.5 lbs. fat; Major Macdonald, owner.

El Sereno's Natali (316), 868 lbs. milk, 50.3 lbs. fat; G. Malcolm, owner.

Duntulm Eureka Violet (111), 1,040 lbs. milk, 50.0 lbs. fat; Major Macdonald, owner.

Babbacombe Standards Suray (52), 869 lbs. milk, 48.6 lbs. fat; H. E. Burbidge, owner.

Babbacombe Standards Sally (193), 776 lbs. milk, 48.1 lbs. fat; H. E. Burbidge, owner.

Walkiki St. Saviour's Marocca (190), 836 lbs. milk, 46.8 lbs. fat; Miss G. E. Moses, owner.

Babbacombe Standards Volage (181), 733 lbs. milk, 45.4 lbs. fat; H. E. Burbidge, owner.

FOUR-YEAR-OLDS

Babbacombe Bindle's Bernice (195), 920 lbs. milk, 62.5 lbs. fat; H. E. Burbidge, owner.

Duntulm St. Maur's Raleigh (100), 1,066 lbs. milk, 57.5 lbs. fat; Major Macdonald, owner.

El Sereno's Lassie (20), 882 lbs. milk, 53.0 lbs. fat; Ian Douglas, owner.

Duntulm Heather (81), 1,148 lbs. milk, 51.6 lbs. fat; Major Macdonald, owner.

MATURE

Dave's Interested Lillian (82), 1,429 lbs. milk, 82.0 lbs. fat; A. Waylard, owner.

El Sereno's Goldie (111), 1,085 lbs. milk, 64.0 lbs. fat; G. Malcolm, owner.

Glamorgan Cowslip (61), 1,265 lbs. milk, 60.7 lbs. fat; W. J. Horsland, owner.

Interested Llewellyn (63), 1,147 lbs. milk, 58.0 lbs. fat; A. W. Aylard, owner.

Duntulm Becky (178), 1,134 lbs. milk, 53.2 lbs. fat; Major Macdonald, owner.

Buckland's Bo-Peep (181), 992 lbs. milk, 51.8 lbs. fat; George Malcolm, owner.

Duntulm Golden Reminder (255), 808 lbs. milk, 51.6 lbs. fat; Ian Douglas, owner.

Sibilene of Penwood (65), 1,045 lbs. milk, 50.0 lbs. fat; W. J. Horsland.

Brampton Rondin (138), 804 lbs. lbs. milk, 50.0 lbs. fat; W. J. Horsland.

PRODUCE MARKET

Following is the market letter issued yesterday by the Provincial Department of Agriculture:

AT VICTORIA

Sunshine after the recent rains has created heavier supplies of local berries, plums and apples. Business continues good with easier prices quoted on cantaloupes, which are now at $3.75 for 27's to 45's, and $3.25 for larger. Okanagan apples are unchanged in price. Local Gravensteins are selling at 3c and Wealthies at 2 1-2c per pound. Okanagan pears, Bartletts, from $2.75 to $2.50 per box and peaches from $1.60 to $1.35 a box. Local plums are offered at 2c per pound. Blackberries are $1 per crate, and raspberries at $2.50 a crate. Hothouse tomatoes are from 90c to $1.25 per crate and Okanagan field lugs at $1. Celery is quoted at 80c box; lettuce 85c box or 35c per dozen, and corn 25c to 35c dozen. Okanagan onions are selling at $3.50 and local onions at $2.25 to $2.75 per cwt. Heavy supplies of potatoes are arriving from the Fraser Valley and quoted at $13 per ton, wholesale.

AT VANCOUVER

Business on Water Street does not appear quite so brisk at this time which is possibly due to the holiday season. Supplies of commodities are plentiful. Gravenstein and Wealthy apples are expected to appear on the wholesale row very shortly. There are, however, some due from the Okanagan on August 15 and are offered at $1.50 per box "C" grade. Apricots are not entirely off the market as there are a few small lots coming in occasionally. Okanagan cantaloupes are selling at $3 to $4 per crate according to size. Bradshaw and Burbank plums among other varieties are being offered at $1.50 per box. There are still a few crates of raspberries to be had, but no orders are being taken for future deliveries. Okanagan field tomatoes appear to be arriving a little on the ripe side. These are in plentiful supply and are offered at $1 to $1.25 per lug. Beets are reduced from $2 to $1.25 and carrots from $1.50 to $1.15 a sack. The wholesale grain and feed list has experienced a considerable change over the week. Most of the whole and milled grains are up $2 per ton. Clover and Timothy hay, on the other hand, are down $2. Peewees have been added to the egg list and are returning 10c dozen to producer. There is no other change in the list of egg and poultry prices. Fruit and vegetables imported into Vancouver from August 1 to 8, inclusive (the figures represent pounds): California, melons, 58,332; grapes, 56,128; sweet potatoes, 5,050; Washington, watermelons, 25,500; peaches, 42,114; cabbage, 3,725.

AT CALGARY

Weather is cooler and business fair. Jobbers report a shortage of peaches and potatoes. The majority of peaches arriving are small, undesirable sizes. A car of bulk Duchess apples is on the market and selling wholesale at $2.50 per cwt. Strawberry and raspberry receipts are light. Both are wholesaling at $2.50 a crate. Lethbridge district shippers are quoting Netted Gems for immediate shipment at $13.00 per ton. Plentiful supplies of all other vegetables are offered—mostly local grown.

Cantaloupe market firm; supplies light with offerings moving out at $1.50 to $1.65 crate. Advice from Wapato indicates this week will see finish principal movement from that section. Peach market steady at 60c to 65c for Elbertas and 70c to 75c for Hales. Early apple deal showing little interest. Casaba melon season just opening with moderate current arrivals selling slowly at around $1.25 a crate—only 25c above the minimum code quotation. Eastern Washington Campbell's early grapes are moving slowly at 20c per five-pound basket. Tomato market unchanged with Wapato fruit quoted at code minimum price of 50c per twenty-pound crate, and in lugs at 75c to $1. Local tomatoes are from 65c to 75c per crate.

Egg-Laying Contest

Results of the egg-laying contest, conducted by the Dominion Experimental Farm, Sidney, for the week ending August 7, follow:

	Totals to Date	
	Eggs	Points
White Leghorn—		
Arthur Adams	1,834	1,586.5
R. E. Ault	1,779	1,813.4
W. Bradley	1,929	2,048.1
Dashwood Poultry Ranch	1,545	1,868.4
J. J. Dougan	1,894	2,108.1
F. C. Evans	1,924	1,972.9
F. C. Evans	1,907	2,047.8
W. J. Gunn	1,779	1,827.1
J. McCurrach	1,887	2,082.4
J. Smyth	2,012	2,108.9
Wace & Reason	1,497	1,683.3
Westwood Poultry Farm	1,907	1,879.6
T. Wilkinson	1,918	2,018.1
Black Leghorn—		
Mrs. E. C. Lambert	1,522	1,759.9
Rhode Island Red—		
J. Burress	1,602	1,733.1
H. C. Cooke	1,307	1,329.4
O. G. Hunt	1,499	1,653.5
Mrs. A. G. Jackson	1,582	1,709.0
Colin F. Jackson	1,718	1,963.3
Sam McBride	1,487	1,538.5
Howard D. Reid	1,518	1,667.1
F. H. Staverman	1,423	1,345.7
Barred Plymouth Rocks—		
R. E. Ault	1,652	1,647.9
Exp. Farm, Agassis	1,747	1,803.1
White Leghorn—		
W. Bradley	1,935	*2,128.8
Barred Plymouth Rock—		
Mrs. E. C. Lambert	1,606	1,735.8
Fred W. Morse	1,525	1,547.5
Swastika Poultry Plant	1,694	1,855.9
White Wyandotte—		
Exp. Station, Sidney	1,381	1,370.6
Exp. Station, Sidney	1,477	1,519.3
Exp. Station, Sidney	1,087	1,231.6
Light Sussex—		
R. Victor Robinson	1,885	1,991.3
H. F. Williams	1,419	1,568.8

*Leading pen.

Lott, Stoefen Chalks Up Win

BROOKLINE, Mass., Aug. 11 (CP).—George Lott and Lester Stoefen, United States Davis Cup doubles stars, won their first domestic team competition of the season today when they vanquished Berkeley Bell, New York, and Eugene McCauliffe, Yonkers, N.Y., 6-4, 5-1, 14-12, in the Longwood Bowl tennis final.

Wilmer Allison, top seeded player in the tournament, won his second leg on the men's singles trophy when he turned back the threat of his former fellow-townsman, Bell, 4-6, 6-1, 6-2, 6-3.

RIFLE MEET WILL START ON MONDAY

Annual Prize Shoot Attracts Many Marksmen—B.C. Men Among Field

By HARRY ECCLES
Canadian Press Staff Writer.

CONNAUGHT RANGES, Ont., Aug. 11 (CP).—Headed by the victorious expedition just returned from historic old Bisley Camp, the rifleman's Mecca, one of the largest entries in history will compete in the Dominion of Canada Rifle Association's meet here all next week.

Well over 500 marksmen are expected to answer the opening bugle call on Monday for the start of the intensive week's shooting which winds up with the final stage of the Canadian "King's Prize" on Saturday—the Governor-General's Match.

Sergeant J. A. Jensen, of Calgary, winner of this coveted trophy last year, will not be present, but every other topnotch rifleman in the Dominion will be in camp tonight, including Pte. P. J. Martinson, of La Tuque, Quebec, who earned the plaudits of the Empire's best at capturing the Grand and All-Comers Aggregate, the Stock Exchange Cup and the King's Bronze Medal.

The Connaught Ranges, which rival those of Bisley, never looked better, and the veteran heads of the D.R.A. expect a fine public turnout for the final stage of the Governor-General's, which always attracts a large throng.

CADETS PRESENT

As last year, a team of cadets from England's famous old public schools will be shooting along with the Canadian marksmen. Last year one of these lads, Cadet D. M. Winsor, startled himself and everyone else at Connaught by posting a perfect 105 in the first stage of the Governor-General's. The youngster, who fled to his tent to escape congratulations on that afternoon, was accorded the best ovation of any when the prizes were finally handed out.

The trophy room in the Administration Building is bulging with probably the greatest aggregation of Imperial awards ever brought back to Ottawa. Headed with the historic Kolapore and MacKinnon Challenge Cups, emblematic of the Empire's team championship at long and short ranges.

Besides the decision of events that are already classic in Canada, such as the Walker, MacDonald Brier, City of Ottawa, MacDougall, Bankers, Borden, and Governor-General's matches, the meet will determine the composition of the team that will go to Bisley in 1935 to defend the trophies won this year, and seek new ones.

The Montreal men come fresh from the Quebec meet which wound up today, and the Maritime men from their own meetings, while the large Ontario contingent and the sharpshooters from British Columbia began arriving tonight from the O.R.A., which closed at Long Branch yesterday.

FIRST EVENT

The MacDougall is the first important event on the long programme, calling for seven shots at 500 and 200 yards for the Challenge Cup, miniature and prizes totaling $700. This match is fired Monday forenoon, and Monday afternoon and Tuesday the big entry will shoot in the Bankers, which also has a prize list in excess of $700. The first stage of the Governor-General's is on Thursday, calling for seven shots at 200, 500 and 600 yards. The best 150 go into Saturday's final, ten shots at 300, 600 and 900 yards, winding up a test of marksmanship at all distances.

GAS MEN AND ARROWS WIN

Former Nose Out Arnold & Quigley and Latter Beats Out Vacs

VANCOUVER, Aug. 11 (CP).—Arrows trounced Vacs, 5-4, in a ten-inning contest, here, tonight, to climb to within a few points of the second-place Redcaps in the senior baseball league.

Arrows opened the scoring with a lone tally in the third to take the lead.

Vacs went ahead in the fifth with a pair of markers, and increased their lead in the next frame with another brace of runs, including Stong's homer with the bases empty.

Arrows scored twice in their half of the sixth, tied the score in the eighth, and won in the tenth when McLarney singled to right field to score a runner ahead of him.

The lowly Home Gas nine eked out a 2-2 decision over the league-leading Arnold & Quigley squad, in the afternoon game, behind the four-hit pitching of Ernie Kershaw.

Ralph Dudgeon's circuit drive over the left field wall, in the last half of the eighth, gave the gas men their margin of victory.

Afternoon game:	R.	H.	E.
A. & Q.	2	4	2
Home Gas	3	8	4

Batteries—Holden and Trasolini; Kershaw and Dudgeon.

Night game:	R.	H.	E.
Arrows	5	12	4
Vacs	4	12	3

Batteries — Gray and Henry; Straight and Padovan.

FAIR SEX WILL HOLD MEETING

Annual Meeting of Gorge Vale Women to Be Held Tuesday Evening

The annual meeting of the women members of the Gorge Vale Golf Club will be held on Tuesday evening, at 7:30 o'clock, in the Japanese Tea Gardens at the Gorge. The annual reports will be presented, new committees chosen, and suggestions for next year's activities will be discussed. The meeting will be preceded by a nine-hole match between the captain's and secretary's teams, play to commence at 5 o'clock, or as near that hour as convenient to players. Those able to play are requested to give their names in to Mrs. H. P. Hodges, captain, or to Miss Muriel Banfield, acting secretary, or to the secretary at the clubhouse, E 6451. Players are requested to bring their own picnic supper, and tea will be provided.

It is hoped that every member will make a special effort to attend the annual meeting, as several matters of importance are to be considered.

Mabel: Did that painter who stained your front door to look like mahogany do a good job?

Edith: He shall never darken my door again.

MISS JACOBS WILL DEFEND TENNIS TITLE

U.S. Net Champion Will Face Strong Field at Forest Hills

NEW YORK, Aug. 11 (AP).—With the British threat looming formidably and her own record so far this year none too impressive, Helen Jacobs will open defence of her national singles championship at Forest Hills, Monday.

Turned back in her quests for the French and all-England championships and beaten in the finals of the annual Seabright invitation tournament, the one bright spot in Miss Jacob's performances this year was her successful leadership of the American Wightman Cup team against the British at Wimbledon.

The girl who assisted Miss Jacobs in defending the Wightman Cup in June is one of her chief threats. She is little Sarah Palfrey, who sounded a final warning that she will have to be reckoned with, yesterday, when she won the women's singles trophy in the Longwood invitation tournament at Brookline.

RANKED THIRD

Betty Nuthall, the bounding English star, who was runner-up to Mrs. Moody in 1927 and won the title three years later, is the third favorite. She leads a foreign invasion that includes Freda James, Katherine Stammers and Elizabeth Ryan. Although Miss Ryan is a native Californian, she was seeded with the visiting players because she has lived for many years in England.

Miss Palfrey and Miss Nuthall, in the upper bracket of the draw of sixty-four players, appear destined to connect in the semi-final. Miss Jacobs, heading the lower half, is bracketed with such formidable contenders as Miss Ryan, Caroline Babcock, Josephine Cruickshank, of Santa Ana, California; Jane Sharp, of Pasadena, and Gracyn Wheeler, of Santa Monica, California.

Miss Jacobs will open the forty-seventh annual tournament at 1 p.m. (E.S.T.), against Marjorie I. Sachs, of Cambridge, Mass. Miss Palfrey's first-round opponent will be Ruby Bishop, of San Marino, California, while Miss Nuthall will encounter Priscilla Merwin, of Los Angeles. The feature match of the opening round will be between Miss Babcock and Miss Cruickshank, scheduled for 3 p.m.

Tops Marksmen At Quebec Meet

POINTE AUX TREMBLES, Que., Aug. 11 (CP).—Sgt. M. Penman, of the Canadian Grenadier Guards, Montreal, scored a creditable victory, yesterday, in the Lieutenant-Governor's match at the Province of Quebec Rifle Association prize meeting.

Sgt. Penman took the medal and $25 in prize money, with 96 out of a possible 100.

How Left Leg Should Function in Stroke Is Important

By BOBBY JONES

A golfer in Parkston, South Dakota, writes as follows:

"In one of your recent articles you state that the 'lift' or 'thrust' up the left side is essential for long hitting, and you explain what you term 'a marked flatness at the bottom of the arc.' I have been experimenting with a swing of this type and find that in pulling, or rather hitting, against the left leg this flat arc is quite noticeable, but I find that it flattens only after the ball has been dispatched. I am wondering if this is what you mean, or should this flatness be felt before impact. Another thing I notice is that in using a slightly closed stance, it is easier to get the feel of this 'lift,' but in using this stance, I hook quite frequently.

"If it is possible I should like to have you discuss the above two questions."

In the article referred to I was directing attention to the great amount of power obtained by the long hitters from a correct use of their legs. More particularly I was discussing the effect of the powerful thrust up the left side produced by the sudden straightening of the left leg in the act of hitting.

LEFT LEG STRAIGHTENS

Observed from the player's front, the left knee, which is bent at the top of the swing, moves around toward and past the ball as the body unwinds, decreasing its bend all the while, but never becoming quite straight until it does so suddenly in the final effort of hitting. The straightening of this leg pushes the left shoulder up with great force, and thus through the left arm, which is perfectly taut here, assists powerfully in giving the clubhead its final acceleration.

ACHIEVING BLOW

The ideal driving swing, and it is this which concerns us when we speak of long hitting, is one which strikes the ball a horizontal blow squarely in the back. To make this possible, the clubhead must reach the plane in which the ball lies some space before it makes contact. But the period of flatness before contact cannot be very great. The direction of the blow is made to be horizontal rather than descending mainly by reducing the distance through which the hips move to the left at the beginning of the downswing.

My friend must not have the idea that this is hitting against the left leg. In the correct swing the left leg is active, not obstructive. At contact, to be sure, it is perfectly straight, and in photographs it appears to be braced. But in point of fact, it has just become straight and done so in a way to increase greatly the power of the stroke. The brace comes from the right leg, keeping the thrust of the left from throwing the player too far backward.

It is in this way that the closed stance tends to produce a hook, because it places the left leg and hip in such position that they are likely to interrupt the movement as the swing approaches the ball. If, in making the shift, the player should stick his left hip out toward the hole, as so many do, he will most likely strike the ball outward and upward and perhaps hook it around his neck.

Little Bedtime Stories

Granny and Reddy Fox Have to Move

By THORNTON W. BURGESS

"I don't want to move," whined Reddy Fox. "I'm too sore to walk."

Old Granny Fox gave him a shove. "You go along and do as I say," she snapped. "If you had minded me we wouldn't have to move. It's all your own fault. The wonder is that you weren't killed when you poked your head out right in front of Farmer Brown's boy. Now he knows where we live he will give us no peace. Move along lively now. This is the best home I have ever had, and now I've got to leave it. Oh, dear! Oh, dear!"

Reddy Fox hobbled along up the long hall and out the front door. He was walking on three legs, and at every step he made a face, because, you know, it hurt so to walk. Reddy had been shot a few days before by Farmer Brown's boy after he had stolen a chicken, and he was still very stiff and lame and sore.

The little stars looking down from the sky saw Reddy Fox limp out of the door of the little house he had lived in so long, and right behind him came Old Granny Fox. Granny sighed and wiped away a tear as she said good-bye to her old home.

Reddy Fox was thinking too much of his own troubles to notice how badly Granny Fox was feeling. Every few steps he had to sit down and rest because it hurt him so to walk.

"I don't see the use of moving tonight anyway. It would be a lot easier and pleasanter when the sun is shining. This night air makes me so stiff that I know I never will get over it," grumbed Reddy Fox.

Old Granny Fox listened to him for a while and then she lost patience. Yes, sir, Granny Fox lost patience. She boxed Reddy Fox on one ear and then on the other. Reddy began to snivel.

"Stop that!" said Granny sharply. "Do you want all the neighborhood to know that we have got to move? They'll find it out soon enough. Now come along, without any more fuss. If you don't I'll just go off and leave you to shift for yourself. Then how will you get anything to eat?"

Reddy Fox wiped his eyes on his sleeve and hobbled along as best he could. Granny Fox would run a little way ahead to see that the way was safe and then come back for Reddy. He did his best not to complain, but it was such hard work. And sometimes Reddy didn't believe that it was at all necessary.

It seemed to Reddy as if they had walked miles and miles

He had been terribly frightened when he had disobeyed Granny Fox that afternoon and put his head out of the door only to look right into the freckled face of Farmer Brown's boy, but he had ducked back out of sight again too quickly for Farmer Brown's boy to shoot, and now he couldn't see why Old Granny Fox wanted to move that very night.

"She's getting old. She's getting old and timid and fussy," muttered Reddy Fox as he hobbled along behind her.

It seemed to Reddy as if they had walked miles and miles. He really thought that they had been walking nearly all night when Old Granny Fox stopped in front of the worst looking old fox house Reddy had ever seen. "Here we are," said she.

"What! Are we going to live in that thing?" cried Reddy. "It isn't fit for any respectable fox to put his nose into."

"It is where I was born," snapped Old Granny Fox. "If you want to keep out of harm's way don't go to putting on airs now."

Who scorns the simple things of life
And tilts his nose at all he sees,
Is almost sure to feel the knife
Of want cut through his pleasant ease.

"Now don't let me hear another word from you, but get inside at once."

Reddy Fox didn't quite understand all Granny Fox said, but he knew when she was to be obeyed, and so gingerly he crawled through the broken-down doorway.

Next Story: Peter Rabbit Makes a Discovery

TOPNOTCH TENNIS—HOW TO ATTAIN IT

Service Should Give You Big Advantage

Writer Tells How Server May Obtain Slice Spin Used by Tilden

Editor's Note—This is the twelfth of a series of tennis instructions appearing exclusively in The Daily Colonist.

By JACK LIPPERT
Central Press Canadian Writer

Serving effectively is about the most difficult part of tennis for the average player. Even many of the ranking players never develop their service beyond a means for putting the ball into play.

The service ought to be infinitely more than that. It ought to be a stroke which at once puts the server on the offence and the receiver on the defence. But if the service is a soft, undirected shot, the receiver, if he is any sort of player, will use it as a weapon of his own attack, and the poor server, who should have had the attack in his hands, finds himself a mere ball chaser.

There is so much to be said of service that we must today confine the discussion to one particular kind of service. So let it be the natural slice service, which is a good place to begin, for it is this service a player should learn to control before he undertakes other varieties of spin.

Study these picures of Bill Tilden as you read this article:

COMES FROM BEHIND

The natural slice spin service is the usual service. For right-handers, the ball is struck on the right side, the racquet head passing across the ball from left to right and finishing to the left of the body.

By passing across the ball "from the left," I mean rear left.

The racquet head does not travel directly sideward on a line parallel to the end lines, but comes from behind, slightly to the left, and strikes the ball on the ball's right side. This imparts a slice to the ball which causes it to revolve through the air, carrying off in an arc far off to the receiver's right (to the server's left).

After it strikes the ground it jumps still further off to the receiver's right, causing him, if it happens to strike near the outside of the service court, to go far over to his right to play the shot.

SERVICE IS A LOOP

Notice the "little loop of momentum," as indicated by the white line, which is the flash of Tilden's racquet in a small drop-loop behind his head—used by good players to impart speed to the racquet head.

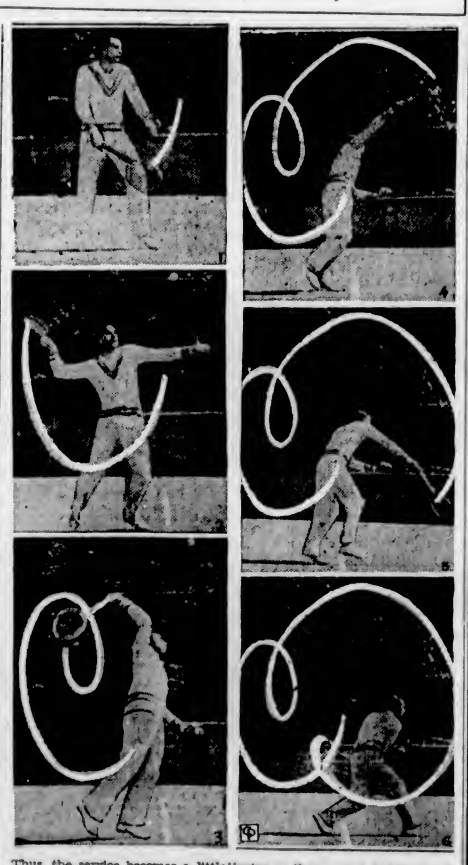

Thus, the service becomes a little loop within a big loop.

The follow-through of the natural slice service carries Tilden's racquet past the left side of the body.

In the American twist service, for instance, the racquet finishes to the right side of the body. I'll tell you more of this later.

Next, 'Service Stance."

HOW TO SELL YOUR Summer Cottage or Resort PROPERTY

A Want Ad in The Colonist

Will Find a Purchaser . . .

Hundreds of eager buyers scan The Colonist Classified Columns for the bargains offered. People are vacation-minded; they are in search of just the property you wish to sell, rent or trade. Now is the time and there is no surer way of getting results than The Colonist Want Ads.

Phone E 4114 or E 4115

Whatever you need or wish to sell, Colonist Want Ads will put you in touch with the man you are looking for.

THE DAILY COLONIST
CLASSIFIED AD DEPARTMENT
OPEN FROM 8 A.M. TO 10 P.M.

Virginia Vane Says:

SENSE OF HUMOR SILENCES WOULD-BE TROUBLE MAKERS

Dear Virginia Vane: I am a jealous and possessive wife. I have one or two women friends who delight in suggesting to me that my husband has been flirting with So and So. I honestly trust him, but cannot summon any form of reply to these busybodies, and after they've gone away I feel wretched and I work myself up into a state of rage against my husband. I know that I am vain, but what can I do about it? No one could believe how I suffer when people make little jokes about how attractive my husband is to other women.—I.M.D.

You need to develop your sense of humor in a big way. Vanity is almost incurable, but a sense of humor can do a lot to reduce it. And really there is no better way of silencing gossip than to meet it with smiling good-humor and a snappy wise-crack.

Women are often cruel. They sense quickly the jealousy and the easily hurt vanity of their friends. They play up to it. They amuse themselves with making just the sort of remarks calculated to send a suspicious wife into a panic. They get their effect and they're satisfied.

Why not spoil their fun? Greet their sallies with composure. Learn to think behind what they're saying—to their true motives. You'll soon be able to laugh at their pathetic attempts to throw a scare into you. They can't hurt you when you understand them. They can only give you food for amusement. And when they discover that they're merely being amusing, they'll stop their idea of having fun with you—and search for a new victim.

Dear Miss Vane: I am a young woman of thirty. Circumstances have forced me to leave my comfortable home and the friends who love me and to live for some time in an environment which I find extremely uncongenial. I have few physical comforts and no friends at all. The situation is not permanent. I will have much to look forward to when this ordeal is over.

But at present I am wretched and cannot enjoy life. I think this experience is breaking down my health and nerves.

I cry continually. Yet back at home I seemed to have plenty of courage and endurance. I do wish you would send me some message just to tell me how to deal with the situation.—M.B.

First of all, stop comparing the present state of affairs with the good old days. Don't keep reminding yourself of how different things would be at home. Don't whimper over what you haven't got right this minute, because you remember so vividly how much you had a few weeks ago.

And don't expect so much. When you undertook this venture, surely you knew that life would be difficult. You should have braced yourself for it—should have said to yourself: "Here goes, I'm in for a hard time. I expect a bad break, and anything pleasant which transpires will be just sheer velvet."

With that attitude, you would have started your ordeal encased in armor. Things couldn't have hurt you so much. And you wouldn't have felt so thoroughly outraged when you discovered that your home standards meant nothing in your new surroundings.

As it is, I imagine you've been offended many times over the lack of understanding you found about you. You've raged silently against other people's stupidity. You've resented bitterly the fact that you of all people should be so badly treated. And you've ended by hating cordially everything and everybody about you. So of course you haven't made friends. You haven't given yourself the chance.

Just take things easier. Face the fact that you're in for an uncomfortable time. But do admit to yourself that there is a good deal of laughter and companionship to be found everywhere in the world, and that only your own obstinacy and self-pity are making this experience unbearable for you.

Derek: The man who is trying to make trouble for you won't last very long. His pretty stories may have a temporary effect on a few credulous minds, but you see he's bound to defeat his one purpose if he goes on being the town's most talented scandal-monger.

If you continue to bring up the subject of his slanders to all and sundry, you'll simply give this gossip a new importance. The more hotly you deny the allegations made against you, the more widespread will be your notoriety.

Ignore the stories and let your detractor hang himself with his own rope. A man of his nature won't be content with blackening just one character. The habit will get hold of him. He'll soon find a new hero or heroine for one of his unsavory masterpieces and it will gradually dawn on his public that he is an imaginative artist.

Your own behavior will help you to live down this episode. Nobody is going to remember in a few months' time that some rather unpleasant accusations were hurled at you. Everybody is far more likely to remember your accuser and to remind himself that he is a professional troublemaker.

So sit tight and be not dismayed. If you keep your head and refuse to be drawn into conflict with your adversary, the incident will fade from people's minds sooner than you realize.

(Copyright, 1934, by The Associated Newspapers, Inc.)

THE TUTTS - - - By Crawford Young

NAPOLEON AND UNCLE ELBY - - - - - By Clifford McBride

POP — *Putting the General Through a Scout Test* — By J. Millar Watt

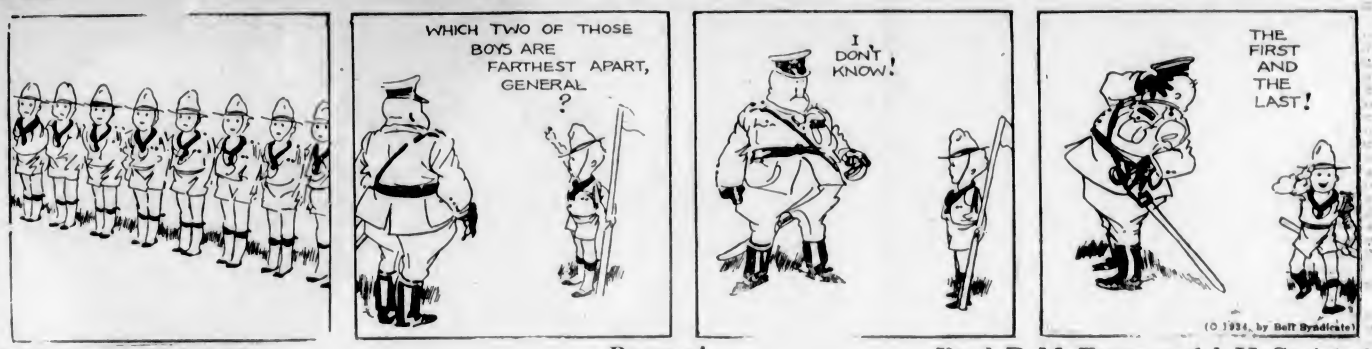

DIXIE DUGAN — *Reverse!* — By J. P. McEvoy and J. H. Striebel

POLLY AND HER PALS — *A Horse of Another Color* — By Cliff Sterratt

S'MATTER POP — *Found But Still Missing* — By C. M. Payne

KRAZY KAT - - - - - - - - - By Herriman

Your Health and Your Weight

OVERWEIGHT IS AN AILMENT

By JAS. W. BARTON, M.D.

"It may lead to such diseases as overweight, gout and the formation of stones in the kidney, bladder, liver and gall bladder. It is certain to cause congestion of the liver and the condition known as 'biliousness,' in which the stomach and intestine are engorged, constipation results, the tongue is heavily coated, the secretions — perspiration, urine—are altered in composition, the urine especially being overloaded with salts, the liver becomes congested, and, finally, the nervous and muscular systems are affected, which result in the production of headache and feelings of fatigue, lassitude, drowsiness and mental torpor."

You will admit that this is a serious condition in which the body finds itself and you may wonder what terrible disease is causing it.

The above conditions are what may happen to that body of yours if you eat too much food for some length of time.

They are quoted from Dr. Milton J. Rosenau's book, "Preventive Medicine and Hygiene," Harvard University.

He points out that in civilized countries where cooking is a fine art, the number and variety of food preparations are so great that the appetite is often stimulated beyond the requirements of the system, and consequently more food is eaten than necessary or desirable to maintain the best bodily health and

Overeating and overdrinking result in overdevelopment of the digestive apparatus; the stomach and bowels become enlarged; the liver is engorged, and there is a predisposition or tendency to harmful changes in the body tissues such as fatty heart and other conditions.

Thus, in addition to the overweight that spoils the individual's appearance, these other changes are going on inside the body.

In these days when the majority of overweight individuals who are reducing weight are doing it because the excess weight is spoiling their appearance, it might be worth while for those who are not trying to rid themselves of extra weight to think about Dr. Rosenau's statements.

A few pounds of fat spread over the body does not interfere with the workings of the body up to the age of twenty-five, but after that age, as there is no need for food to supply materials for growth—full growth having been reached—and the very active games of youth having been replaced by those less active, these are two good reasons why the food intake should be reduced once the excess fat begins to show itself.

Further, young folks in the early twenties are going to be at the theatres, picture shows, dances and other forms of entertainment which not only use up considerable energy in themselves but shorten the number of hours of sleep.

You can see how staying up an extra two hours at night, if only standing or sitting, is using up almost twice as much energy as if the individual were resting. And then if there is two hours less of rest—and rest is food—there is not much chance of the accumulation of excess fat.

For instance if the food or energy requirements of a man sitting still is estimated at 100 calories per hour, the food requirements of the same man when working may range from 300 to 600 calories per hour, according to the amount and kind of work done—dancing in a warm or a cool room for instance.

It would be wise therefore at the first appearance of excess weight that the food intake be cut down. This may not need much thought because half of the usual amount of butter, bread and potatoes will usually be easily all that is necessary to keep the weight within normal limits.

If this is not enough, cutting down by one-quarter to one-half on the liquids—water, tea, coffee—should be all that is necessary.

In fact if a little extra exercise is taken daily, or three times a week at a gymnasium, it is quite possible that no decrease in food or liquids will be necessary and the food will be built into strong muscle tissue.

The point then is that this matter of overweight be given serious thought, not for appearance sake only, but because of the serious consequences of overweight to that body of yours as pointed out by Dr. Rosenau.

The Laughing Girl Mystery

By Viola Paradise

CHAPTER XIV

"Well, what about Dr. Coe?" Wilcox countered.

"Why did you get into Dinard's taxi?"

"Why not? We were all going to the same place—the Ballards."

"How long have you been with Dr. Coe?"

"Seven years."

"And Dinard?"

"About six."

"Who is Dr. Coe's first assistant?"

"Dinard. What of it?"

"And you and Dinard are friends?"

"We're not enemies, certainly. If you mean because Dr. Coe chose to promote him over me—well, that's his privilege."

"Why didn't you speak to Dr. Coe when you saw him on Twelfth Street?"

"You heard me explain that to Dinard. Dr. Coe had said he was leaving town. I assumed he did not wish to be seen."

"And you yourself, perhaps, did not wish to be seen?"

"You're partly right. I had told Dr. Coe I was going to play golf. And I was. But at the last minute I changed my mind. No reason in the world why I shouldn't."

Alby lighted a cigarette, leaned back in his chair. Then, as an afterthought, he offered Wilcox one, saying rather wearily, "The truth would save a lot of time, Wilcox. However, let's get on to the Ballards. What time did you leave that party?"

"Does that matter? You've fixed the time of the murder, haven't you?"

Alby did not answer, but his silence had the same effect as a repeated question.

"About nine," Wilcox said sullenly. "I had explained to the Ballards that I'd have to leave early because of a previous invitation to another party."

"You went direct to the next party?"

"No. I called for my cousin, Virginia Wilcox, who lives at Riverside and 155th. I left there with her, and it was nearly twelve when we got back downtown to the next party, which was given by some people named Barrymore, also connected with the stage. You may have heard of them. Anything else you'd like to know?"

Alby noted the truculent tone, but kept his own mild and even. "Yes," he said. "Wasn't nine needlessly early to leave the Ballards for a midnight party?"

"I happened to be bored."

"And yesterday afternoon. Will you kindly tell me exactly what time you left the museum and where you spent the afternoon?"

"I will not!" Wilcox was angry.

Alby shrugged. "It puts you in rather a bad light."

"Nonsense. I happen to have been in very good company all day yesterday up to within ten minutes of your murder—which could be proved if necessary. I shall not involve anyone else. That's final."

"Who's the murdered girl, Wilcox?"

"Damn you, Alby, I never saw the girl in my life."

"Yet you went to the morgue to see her this morning."

Wilcox's manner changed slightly. "So you've had me followed. I tell you I haven't the least idea who she could be. I went to the morgue out of curiosity. Natural, wasn't it? With the museum involved?"

Harrod returned to the room. Alby said to Wilcox, "Wait out there with the others." And when Wilcox had gone, he turned to Harrod.

"Coe's on the way down," Harrod reported. "The florist's clerk is here. It's the same girl all right. And everything's set for the handwriting test whenever you're ready to spring it. Meanwhile Higgins is having no luck with our dark friend Oswald. He knows something he won't tell. Scared purple. Want to try him yourself?"

"Yes. I'll see him alone."

The stenographer, and Stevens in his moustache and dark glasses, and Harrod left the room as Oswald was brought in.

Harrod had not exaggerated Oswald's fear. His knees were shaking. "Please, boss, don't give me none of them third degrees," he whimpered. "I ain't done nothin', nothin' at all. I done tole every last thing I knowed bouten that murder. So please, boss——"

"Sit down, Oswald. Nobody's going to give you any third degree," Alby said in a gentle voice. And he studied Oswald carefully as the latter sat down on the extreme edge of his chair. At last Alby asked casually, "This thing you don't want to tell—you're sure it was nothing to do with the murder?"

"Sure as I'm livin', boss. I done tole everything——"

"All right. I'll take your word for it," Alby said surprisingly. "But I want to know what this other thing is that has no connection with the murder. Or maybe," he continued, "you'd prefer to tell it to Mr. Coggs, your employer. I'll call Mr. Coggs."

"No, Mr. Alby, please don't do that!" Oswald was frightened again. "I'd lose my job sure nuff."

"Very well, then." Alby's manner had become sharp again. "Tell it to me."

"It wasn't nothin' wrong, boss. Only Moralda—she's the maid that works for Miss Sayre and for Mis' Coggs—she and me done got married."

"And why don't you want Mr. Coggs to know that?"

"I was working there when Mr. Coggs bought the building off Mr. Wells. Mr. Coggs, he says, 'Is you married?' And I says no, and he says, 'All right, you can keep the job, but if you marries, out you go.' But a man ain't got no right to keep you from gettin' married. Marryin' is a man's entitlement."

"All the same, you want to keep it dark?"

"That's it, boss. And we didn't mean for to marry till we got enough money saved up if I was out of a job. But Wednesday Miss Sayre give Moralda some ole clothes hardly wore at all, so we thought, well, let's get married secret."

"So you got married Wednesday?"

"No, sir, not till Friday. We ain't had no time before then. In fac'," Oswald added gloomily, "it don't do much good anyhow, with Moralda living up in Harlem, and me havin' to keep on the job nearly every minute——"

"Mmm. I see." Alby suddenly guessed the cause of Oswald's terror. "So, when you knew the Coggses were going to be away for the week-end, you thought you and Moralda might move in."

"Oh, no, boss. Nothin' like that. We jes' wanted some place we could sit and talk over what we better do."

"What was the matter with your own room in the basement?"

"A cot next to the furnace and six hooks and a telephone's the onliest room I got. And that telephone—Lordy, it done run me ragged all this week."

"Hmm. So after the Coggses left on Saturday, you and your wife took the key and went in."

Oswald had brightened at the word wife, but only for a moment.

"No, sir. On account of the key."

"Key?"

"It wasn't there." Oswald was trembling. "I mean there was another one instead."

"I don't understand."

"Mr. Coggs always leaves the key on a certain nail that just him and me know where it is. Yesterday, when Moralda come down after cleanin' for Miss Sayre, we thought we'd go in, like I said. But when we snuk up with the key, it never fit the keyhole."

"And then?"

"Then we got scared. Because we thought maybe Mr. Coggs suspicioned——"

Alby nodded.

"But he never. Because the murderer done put the wrong key there." Oswald's voice went up an octave in a new accession of terror. "He musta been in there while me and Moralda was tryin' the wrong key."

"What makes you think that?"

Alby's quiet voice somewhat diminished Oswald's terror. "Because," he explained, "when Mis' Coggs telephoned I should turn off the icebox, I didn't rightly know what to say. I kinda didn't want her to know I done tried the key already. So I says all right. An' I thought, I'll go upstairs oncet more and try it and then I'll telephone it ain't the right key, and there's no way they can figure the expense of telephoning wasn't necessary."

"And then?"

"Then, Mist' Alby, it done turned out to be the right key. That there murderer musta been down in my basement and changed the key back again."

"Who else knew about that key?"

"Nobody, boss. Not even Moralda. Because Mr. Coggs he had me change the place for it Tuesday. The gas inspector come when I was out, and Mr. Coggs he went with him in the basement, and he says to me that night that the gas inspector kinda looked at the nail where the key hung, though there wasn't no key on it then."

"Hmm. When did Mr. Coggs give you the key?"

"Yesterday 'mornin', boss, right afore he left, only he never rightly give it to me, he jest hung it on the nail."

"What time was it when you and Moralda tried to get in?"

"Jest a hint after half past two. Right after Moralda done finish Miss Sayre's lunch dishes."

"And you didn't try the key again till Mrs. Coggs telephoned?"

"No, siree, boss. And even if I wanted to, they wasn't a minute I could, because the hydrant broke in Miss Sayre's kitchen and she telephoned down to me to fix it."

"What time was that?"

"Jest a mite after Moralda went home. I didn't rightly notice the clock. And then I kep' getting calls from seventy-nine——"

"What's seventy-nine?"

"Mr. Coggs' other house on Ninth Street. Seems like everything went wrong. The coal man done brought a ton of coal and I had to wait over there whilst he put it in, though Mr. Coggs, he didn't tell me it'd come before Monday. And then it was time to fix the fires there. And then I come back to Twelfth Street to fix the fires there. And then I come up through the back hall to see did Mr. Coggs' evenin' paper come, and there was Mr. Dinard studyin' that doorknocker. And I stayed there studyin' to remember that doorknocker, whilst he went upstairs and come down with Miss Sayre and then went up again. But the more I studied the more I disremembered it. And I jest finished disrememberin' it, when my telephone rung, and it was from seventy-nine again about a leak, and I run all the way, and when I got there they wasn't no leak. And when I got back I went up to look at that heathen idol doorknocker again, and it was gone. I tells you, Mr. Alby"—Oswald's assurance was re-establishing itself — "there's somethin' abouten all this ain't right."

Alby nodded. "Tell me, Oswald, do you usually have such busy days?"

"Yes and no. Seems like somethin' goes wrong the days Mr. Coggs goes away. Seems like most Saturdays that telephone runs me ragged."

"Then today was nothing extra?"

"The coal was extra. Mr. Coggs, he'll be mad when I tell him it come. He likes to see how much they is."

Alby changed the subject. "What kind of boss is Mr. Coggs?"

Oswald hedged. "He pays my salary regular." Then he added anxiously, "Boss, you ain't gwine tell him about me trying' to get in his flat, is you? Or marryin' Moralda? Cause this is the onhandliest time to lose a job."

"That depends, Oswald, on how well you co-operate with us. What kind of boss is Mr. Coggs?"

(To Be Continued).

the Shovel or the Thermostat ?

"If It's Done With Heat You Can Do It BETTER With Gas"

It's Cleaner!

We Are Pleased to Announce Our

SPECIAL GAS FURNACE OFFER

HOW will you heat your home this Winter? The answer, of course, rests with you. But before making your final decision, by all means investigate the advantages of gas fuel.

Our Offer: 10% Cash 5 Years to Pay

IF your home is within the gas main areas—City, Oak Bay, Saanich or Esquimalt—and already piped for furnace heating, we will install a fully guaranteed, thermostat-controlled gas furnace for a down payment of only 10% of the total cost, and allow you up to 5 years to pay the balance.

THE total cost of such a furnace varies, depending upon the size of the furnace required. The furnaces we recommend and sell are made in British Columbia. They are of the best possible materials and workmanship. All joints are heavily welded—no seams to work loose. They are guaranteed to give years of satisfactory service.

Why Should I Heat My Home With Gas?

THE answer is: Because, by every test, gas is the IDEAL fuel. Up to a certain point automatic coal, oil and gas fuels parallel one another very closely. But coal falls short at the fuel bin—the delivery, storage, handling, soot, grime and ash removal. Oil fuel leaps most of these hurdles, but falls short at delivery and fails entirely at storage. Gas fuel triumphs over all these obstacles—no delivery problem, as it comes directly to your furnace through a pipe in the exact quantity required just when you require it—no smoke, no soot, no handling, no kindling, no clinker and ash removal. No storage space required.

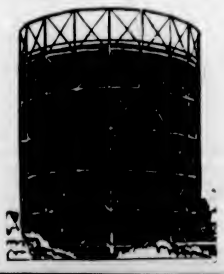

What Will It Cost to Heat My Home With Gas?

THE actual cost of heating your home with gas depends upon several things—the size of your home, the degree of warmth required, its exposure to weather and prevailing winds. Our heating engineers can make a careful, scientific survey of your home that will give you accurate information on this point. Such survey is made without cost and does not obligate you in any way.

You Support Home Industries

(Island Coal Mining and Local Gas Manufacturing)

When You Use Gas Fuel

Gas furnaces are on display at our Douglas Street salesrooms. Let us demonstrate for you their construction and operation. Let us explain why they are healthful, safe and absolutely dependable.

Gas Heating Department

B.C. Electric Rly. Co.

1501 DOUGLAS ST. PHONE G7121

Oxford Group Notes

An open-air meeting will be held today, and on each Sunday in August, at 3 p.m., in the garden on the south side of Christ Church Cathedral. Visitors and tourists welcome.

On Tuesday, at 8 p.m., a meeting for women in the Fellowship will be held in Suite 1, Richmond Court Apartments. Mrs. Dalzell is the leader.

Arrangements are under way for a School of Life to be held some time in September.

A luncheon for men is held every Wednesday at 12 noon in Spencer's dining-room. Visitors are always welcome.

On Wednesday, at 8 p.m., there will be an open meeting for all women interested in the Oxford Group Movement at Suite 1, Richmond Court Apartments, under the leadership of Mrs. Minnie Moore.

In compliance with a request received from loggers in Quinsam Lumber Camp, a team under the leadership of Bill Hotham, and drawn from Victoria, Nanaimo and Courtenay, is visiting Campbell River this week-end.

A young people's team went from Victoria to Maple Bay, Cowichan, on Friday last. The personnel was as follows: Richard Garrett, Ernie Bishop, George White, Jack Hartree, Ridley Scharff, Kathleen O'Mara, Phyllis McIntosh, Barbara Hodson, Ailsa Braidwood and Helen Colpman.

Another team of young people visited Metchosin on Wednesday last.

Information regarding the forthcoming house parties at Mount Rainier and Seabeck can be obtained at the Upper Room, No. 617 Fort Street. Literature and full information regarding Group activities can also be had there. Visitors are welcome.

SURE SIGN

A fellow doesn't realize how old he is getting until he finds that one deep breath won't blow out the candles on his birthday cake.

MAGAZINE FEATURES

The Daily Colonist.

(ESTABLISHED 1858)

THIRD SECTION

NO. 209—SEVENTY-SIXTH YEAR VICTORIA, BRITISH COLUMBIA, SUNDAY, AUGUST 12, 1934

Beautiful Nahatlatch

THE CABIN ON THE LAKE

- THE SNAPPER SNAPPED -

- THE THIRD LAKE

- GAY GONDOLIERS -

- DOUGLAS CREEK -

THIS Province possesses many gems of scenery. There is so much of it that British Columbians are prone to take it all for granted and journey elsewhere in search of new and beautiful vistas when the opportunity presents itself. Vancouver Island is a visitor's paradise and it is not the intention of the writer to detract in any way from the numerous spots of delight and enchantment on the Island. But this year the good wife and I decided to resume exploration I had started some years ago, continuing the quest for places that are little known and not too far from the beaten track. We had visited the mountainous country on both sides of Harrison Lake and had fished the streams and creeks of the Hope Country on the east side of the Fraser River and of the Yale-Emory Creek Country in the lower part of the Fraser Canyon on its west side. This time we headed for the Nahatlatch River and Lakes.

Along the way we gathered together the other members of our 1934 expedition. In all six of us, Mr. and Mrs. S. M., Alex and his wife, Gladys, the good wife and myself, arrived in due course at Keefers, a hamlet on the west wall of the Fraser Canyon and 140 miles from Vancouver by the Canadian Pacific Railway. Alex had made the necessary arrangements and our guide was at the station to meet us, equipped with a truck, the chassis of which bore a cab and a flat platform where the cabin should be.

Perilous Road

MRS. S. M. was soon stowed away with our new friend "Bud" Pearson, and the rest of us sat upon the luggage on the platform. In less time than it takes to tell it we were on our way, for we had only about an hour of daylight left in which to reach the Nahatlatch Lakes. Away we roared from Keefers, the truck heading along the narrow road, so dangerous in appearance that our hair stood on end and our hearts would stop one minute then race like runaway motors the next.

Steadily we climbed that tree-fringed tortuous road, now and then rounding curves so sharp and steep that it seemed impossible for anything but a cross between a pack horse and a mountain goat to make the ascent. Two miles out we came to the Nahatlatch River, which enters the Fraser a short distance below Keefers. This mountain torrent is known locally as Salmon River, and not at all by its official designation.

From our precarious perch—precarious to us but like the Rock of Gibralter to Bud—we looked down, from several hundred feet, on the roaring ribbon of white-capped and boiling water charging over giant boulders in its precipitous descent. Words cannot adequately describe that scene through the great fir trees in the half-light of the dying day. And just when I was soaking in the beauty, I received another kind of soaking that was a rude awakening to the artificialities of our modern times. I wet my pants, much to the horror of the others on that railless platform. It happened this way. Recent rains had left pools in the road and in the wild jolting about I had shifted to a spot where the floor boards were about two inches apart and just over one of the rear wheels. It was there I got my pants wet when a bucketful of muddy water suddenly hurtled skyward.

Life of the Party

ONE'S discomfort sometimes becomes a huge joke and in this case the rest of the rear-enders were in fits of laughter whenever the road levelled out and there were no slaps from roadside brush. Really I had become the life of the party quite unintentionally, although Alex probably claims that distinction because of his steady flow of bright sayings. Finally I found solace in the fact the S.M.'s tummy—he was in a semi-flat-on-his-back position with a pack-sack under the nape of his neck—S.M.'s tummy jiggled in a most entertaining manner over the bumps which were many. You see, he's built that way, as well as being three inches over the six-foot mark and he has no snubbers on his shock absorbers.

With Alex constantly proclaiming that we were "half-way there" we came to sudden stop after crossing a swaying bridge over a healthy stream, known as Log Creek. Out of the trees came four bearded men and a rolly-polly collie pup. They were placer miners who were looking for the mail that they knew Bud would have picked up for them. From Bud I learned they expected to reach bed-rock in their fifteen-foot shaft the next day. They were full of hope and confident it was the eve of definite results after two months work. When I saw them several days later, they were a dejected looking quartette, and no wonder; they failed to find a trace of color at bed-rock. Weeks of back-breaking toil for naught—but that is the luck of the mining game.

The stop was brief and again we were pushing along the banks of the Nahatlatch River, the roar of the torrent making the noise of our vehicle almost imperceptible. Suddenly the truck stopped and Bud disappeared into a trim log cabin banked with a brilliant display of nasturtiums. It was his own, and from it he brought forth two bed springs which he piled on the truck, and we were away again. Around the lower Nahatlatch Lake, which is about three-quarters of a mile long and half as wide, we sped to the next link in the river chain.

Four Lakes

THE lower Nahatlatch Lake is connected with the next in the chain of four by about 600 yards of extremely turbulent river. Passing this we came to the foot of the next lake, which opens into a beautiful bay just above the source of the connecting river. Here our truck journey came to a stop, eleven miles from Keefers. A trim clinker-built rowboat and a flat-bottomed skiff were pressed into service, the former taking the passengers, while Alex manned the other with the provisions. After a half-mile row the roof of a cabin appeared through the trees in the gloaming. In a few minutes we were making ourselves at home in one of the best of log cabins, while Alex had the fire going before we realized it was well past supper time.

While the ladies were engaged in supper preparations the rest of us made up the beds. But not before Gladys, with an eye to comfort during the night, boldly announced that her husband and she would take the bed in the corner. Later when she saw how the sleeping accommodation was being arranged she ventured that opinion that perhaps she had chosen the hardest of the lot for she discovered the rest of us were going to have springs under us, something none of us had expected at the outset of the trip.

Undressing in the Dark

EARLY to bed is the motto of all camps and we were not long in living up to that admirable practice. It was announced the male folks would move into the open spaces while the ladies were turning in. Outside, Alex, S. M. and I got into our pyjamas and stood shivering in the cool of the night waiting for permission to re-enter. Fortunately there were no mosquitoes, but Alex succeeded in stubbing his toes getting out of his trousers. When we offered sympathy he muttered, "That's nothing. Gladys grabbed that wooden bed and its going to be harder than the hubs of Hades." His groans and mutterings for the next two hours testified to the truth of his prediction. The others, while resting more comfortably, were sleeping no better for a starter, while the eerie noises of a hoot-owl somewhere close by drew repeated and puzzled remarks from the ladies after the scratching and chewing of a "pack-rat" was found to be nothing more than the noise made by Alex in his effort to take his mind off his wife's inability to select a better bunk.

Thus started the night-shirt parade and the walk of the ghosts which was the source of much amusement to the ladies for the rest of our visit. With 240 pounds of S.M. leading the way, flashlight in hand, it may have been funny to them to see us coming in but they did not have to shiver and do balancing stunts as they were getting out of their clothes.

The Old Alibi

AT the break of day, S. M. and I were out after the fish. Rain had fallen during the night and there was a steady drizzle all the while we were out. Bud had warned us that we might not get even a bite, explaining that the lake had risen three feet in the two days previous to our arrival due to a near-cloudbust farther back in the mountains. He was right. We didn't feel a fishbite in the lakes during our stay, although the water dropped one foot before we left. But we did see the fish and we saw enough of them to believe Bud when he said that rainbow trout weighing between six and eight pounds could be taken in quite satisfactory numbers when conditions were right.

On the subject of fish in those lakes and other waterways in those parts Bud told us—and he seemed to be truthful young man—that few of the lake fish weigh more or less than between six and eight pounds and that the upper and lower lakes provide the best fishing. The streams yield large numbers of rainbow and Dolly Varden trout that weigh between two and three pounds. Douglas Creek, which flows into the lower Nahatlatch River about seven miles from its mouth, and Bear Creek, which empties into the upper Nahatlatch about six miles above the upper lake, are particularly prolific in these two-pound beauties. Log Creek, which joins the lower river about two miles above Douglas Creek, and Squawcum Creek, which empties into the upper lake, are both good trout streams with the fish running up to fourteen inches long and averaging about ten inches. These two streams are about the width and depth of Cowichan River, but they tumble down steep mountainsides, with the water a mass of white foam except in the pools behind the giant boulders that stud their bottoms. It is in these pools that the trout abound.

Working Woodpecker

FINDING the fishing poor, we spent the rest of the day exploring. S. M. and Mrs. S. M. made one of the most unusual discoveries. They were watching a woodpecker in the search of food when they found he had a diminutive companion that remained close by as the woodpecker moved from tree to tree. The larger bird was drilling the bark of birches in quest of bugs or worms of some sort. As he vacated each hole he made, his companion, a humming bird, took his turn at the spot to drink of the sap that was made accessible. This strange precedure continued as long as S. M. and Mrs. S. M. were there to watch.

The vegetation was a source of much interest. The mountain sides were covered with a dense growth of fir, ranging from two to four feet in diameter. Interspersed were balsam, hemlock, and in the lower and damper parts, cedar, birch and alder. The underbrush was composed chiefly of vine maple and hazel shrubs. A wide variety of berry-bearing bushes completed the main vegetation. Myriads of small plants bearing bright red and brilliant blue berries made the small open spaces particularily appealing to the lady members of the party. All found much enjoyment in eating huckleberries, tumbleberries, black caps and wild raspberries that were found in great numbers. Bird life was unusually abundant. In addition to the woodpeckers, the humming birds (and the hoot-owl that was heard but not seen), there were blue jays, kingfishers, magnificent yellow finches and numerous other feathered creatures of lesser splendor. A few grouse were encountered, all so tame, or so startled, that they did not retreat until almost stepped on. In the shallower parts of the lakes, there were numerous blue heron that squawked their disapproval at our intrusion before they spread their great wings and pulled up their long legs in leisurely flight.

Amazing Craft

THE next day Bud came along with the power boat to take us to the head of the lakes and into the upper Nahatlatch River. This boat was an extraordinary affair. We had seen it the day before. Then it was moored between two great logs. The bow was on an ingenuous bit of cradle work and under the stern was a great timber that stretched between the mooring logs. It was explained that this was necessary to keep the craft from sinking at her moorings. When we questioned the safety of the marine vehicle, Bud explained that the launch, a flat-bottomed affair about thirty-five feet long, with an all flat deck except for the engine cockpit and the pilot house, was left at the moorings for many days at a time where it would sink if a seam had been strained during a trip through the treacherous waters of the upper river. Twice it had sunk at its moorings before Bud devised the safety cradle. How he salvaged the strange craft single handed must remain a mystery.

The fifteen-mile trip through the lakes and rivers of the Nahatlatch system was magnificent. The lakes were as smooth as polished glass. On each side the mountains, deep green with heavy timber, rose to from three to five thousand feet with occasional snow-capped peaks showing in the distance. Ribbons of white appearing between the solid green of the trees were tumbling streams that had many waterfalls along their course. Except for about a mile on the south shore of the upper lake, it would have been possible to land anywhere, but immediately behind the lake-shores the climb would have been steep and impossible in places.

Entrancing Scenes

AS we chugged along at about ten knots, each bend in the lakes and in the connecting river presented a changing scene that was entrancing and bewitching. The threatening weather had given way to blue skies and bright sunshine to reveal the green water of the still lakes and the beautiful surroundings in all their glory.

On the third lake we stopped at the mouth of Squawcum Creek for lunch, and some fishing, before continuing our journey. There we took a few ten-inch trout from the crystal-clear pools where we could see the fish lazily drifting about as they rested from their struggles against the thundering stream. At the mouth, at least at one of the five mouths of the creeks—for the stream splits five ways within a quarter of a mile of the lake—a muskrat gave me a few minutes enjoyment. He became too curious at the sight of the strange being that seemed to threaten the sanctity of his home and became entangled in my fishline. Furtunately he did not get hooked and was able to scamper away when he succeeded in clearing himself.

Pushing our way farther up the lakes after lunch, Bud told me something about himself and the country. By profession he is an acrobat, but the depression hit his calling like any other, and he was forced to abandon his nomadic life between the fairs and stages of Western Canada. After a brief stay at his home in New Westminster, he found his way into the Nahatlatch country. That was three years ago, and he has been there most of the time ever since. He works at the transportation of shingle bolts and poles from the upper river when there is work to do, but the operating companies had worked somewhat spasmodically and were closed down completely when we were there, leaving him the only person in the country. Other jobs include the transportation of prospectors and others who might have occasion to go into his domain. Being a jack-of-all-trades he is able to turn his hand to almost anything, so one way and another he "gets by" to his own satisfaction in view of conditions.

Great Game Country

IN addition to telling of the fishing, he explained that the country abounds in game. In the upper Nahatlatch there are deer trails everywhere. There are numerous bears, black, brown and grizzly in the higher parts. A sixteen-year-old boy, living in the lower Nahatlatch—where he was born—last Fall shot a large number of bear, including four grizzly, that were killing his sheep, numerous coyotes, marten, cougar, deer and several timber wolves. At the placer miners' cabin, near Log Creek, there is a family of skunks that has become so tame that every day mother skunk leads her four little ones to the cook house for something to eat. None are the least bit afraid of the men and they have accepted the collie pup as a friend after uncertain acquaintanceship at first.

As Bud was expounding in his quiet way we arrived at the top end of the upper lake. There we dropped the rowboat, leaving it moored to a disused boom log, and headed into the river again. The waterway there was distinctly different to the lower reaches. Flowing through a great flat seemingly overcrowded with giant cedar trees, there was not a ripple to break the surface of the deep green water yet there was a surprisingly strong current that did not become noticeable until later when we were returning and found our speed had increased by three or four miles an hour.

(Continued on Page 3)

TIME TO BE TOUGH

By SEYMOUR WINSLOW

WORMING his way determinedly along the outer edge of the dance floor toward the open French doors and the quiet Summer night beyond, Mr. Bradford Lynn ran a gauntlet of gay, hilarious hazards. Gay and hilarious, at least, to the mind of any normal, fun-loving person, his wife Peggy would have told him. But to Mr. Lynn they were odious, maddening, intolerable.

Ten feet more to go, Mr. Lynn hunched his shoulders and pushed ahead. He dodged the murderous elbow of an armored knight, stopped a hard-flung roll of paper streamer with his right ear and, as he achieved the door, was flicked smartly across the eyes by the hat plume of a whooping Lady Hamilton. He wriggled outward into the darkness, sped across the concrete floor of the loggia as if pursued, and ran down the three steps to the dewy turf. There, pausing to collect himself, he sent a harried glance back into the inferno which he had escaped.

For an instant beyond the lighted doorway of the clubhouse he saw his wife, Peggy, in her Spanish outfit. She looked beautiful, brightly, happily beautiful. Yes, that rig was just her style. Peggy made a gorgeous senorita—well, senora, perhaps.

Since it simply wasn't in him to carry out the play-acting that a costume demanded, he had best duck the party for an hour or two, take a walk that would bring him back about the time the hare-brained affair was ending up . . .

Peggy had been warned that it would go this way. He had spoken out clearly when she first made plans for the party. She had at once hit upon the Spanish costume for herself. But, she pointed out to Mr. Lynn, husband and wife should dress as mates. He could be one of those grandees or gigolos or whatever—anyway something with black silk stockings that she would lend him.

Mr. Lynn declined amiably.

"You go Spanish, Peg. I'll just go tux."

"But you can't, Brad! Everybody's got to be something." The invitation had specified it.

"Well, why could I just wear an old suit? Go as Mr. Common People as an Indignant Tax Payer?"

Peggy brightened. "I know! Wear an old suit and a scarf around your neck and go as a tough guy. Killings done for ten dollars. Sort of stick out your chin and look baleful."

It seemed to Mr. Lynn the least abhorrent solution. On the night of the party he got into a pair of shapeless blue trousers, a threadbare snuff-colored coat smudged with automobile grease, and run-down rubber-soled shoes. He knotted a dingy cloth about his neck and hooded his head with an old cap. His own reflection gave him a start. He had let thirty-six hours of stubble accumulate. It did strange things to his face. The austere had become the sinister; an ascetic's spareness of cheek was gaunt desperation.

"Why, you're perfect!" Peggy called across the bedroom. "Come here to me, Toughie." With a shadowing pencil she purpled one of Mr. Lynn's eyes. "There! I'd hate to meet you around!"

In the hallway, as they were ready to leave, Peggy, remembering something, whirled and ran upstairs. "Here," she said, returning, "I bought this for you at the drug store. It might help to make some fun." She handed him a glass pistol filled with small candies. "To push out from inside your coat pocket. Come on now, Toughie."

SWINGING along beneath the stars down a grassy descent Mr. Lynn promised himself that he had been cajoled into fancy dress for the last time.

A patch of woods blanked out the lights of the clubhouse. Mr. Lynn was alone with the night as he reached a white-painted stile that climbed a border fence. He seated himself on the top step for a contemplative cigarette. Before him wavered a murky dirt lane that emerged from blackness on his right and melted into blackness on his left. A dismal enough place. But here, at any rate, no one would expect him to put on a show, a play-act, to go into a role.

Two foliage-splintered shafts of brightness, then the headlights of a car coming along the lane, aroused Mr. Lynn from reverie. As the car rounded toward him he was swept by its beams. The next moment it had stopped just opposite. A man was climbing out. Mr. Lynn caught the gleam of brass buttons and shiny puttees. He made out the lettering of the police department on the car door.

The policeman's voice came sharp: "What's your business here?" As he advanced he kept a hand on his gun holster.

"Well, just wasting a little time, really, Officer," Mr. Lynn began. "You see——"

"Put up your hands. Keep 'em up. Step down here."

Mr. Lynn obeyed. The policeman ran a hand over him and came to the lumpy glass pistol.

"Yeh? Wasting time, eh?"

"Now, Officer," Mr. Lynn protested, "if you'll just listen to me a moment. That pistol, you see"—he felt himself redden in the dark at the silliness of it—"is only a toy, a candy bottle. I'm in costume—that is, in costume. And if I may put down my hands I'll identify myself fully. Driving licence, car registration, insurance receipts, all in my purse, rear pants pocket."

The other policeman joined his partner. They fingered through Mr. Lynn's papers, listened to his explanation and were convinced he was a law-abiding citizen and householder.

"May I," Mr. Lynn ventured, "ask of what I was suspected?"

"Well, you might just have been hanging around to stick up petters, for one thing. It's quite a game along Laurel Lane here."

"Petters, eh? Well, well. No, I haven't seen any."

The men moved away.

For some minutes after darkness again claimed the lane there persisted in Mr. Lynn a tingle of pride in having been mistaken for a tough guy . . . in Laurel Lane!

LAUREL Lane! The name, as if coursing an established orbit, flashed at regular intervals through the busy mind of Ralph Sellers as he faced the mirror in the bathroom of his small apartment at eleven o'clock on the night of the party at Woodbrae.

Laurel Lane? Yes, he'd been smart to pick it as the place for Olive to meet him. No street lamps, out of traffic, near enough the highway. And in case of an inquisitive cop he and Olive would seem to be merely ordinary petters.

Ralph selected a new razor blade for a shave that would be his second that day. Second and more important. This shave would cover a larger area than the shave he had presented from inside the grille of the teller's window that morning to the customers of the First Mortgage and Builders Trust. Ralph was shaving off his mustache.

With a scissors Ralph snipped the mustache close, then lathered his face. Olive, he supposed, would let out a yawp when she first saw him shaved clean.

Just the same the mustache had to go. Olive could just get used to him without it. And if it came to that she wouldn't need to be used to him either way for very long.

There was a fair chance that the bank wouldn't find out anything until he was due back from his vacation. But then, when he didn't show up—wow! Ralph could see the description that would go out—"medium height, slender build, dark hair, dark mustache, regular features"—yes, on a description of him they could easily arrest Ronald Colman. The thought was amusing.

BUT then again it might just be that some wise egg at the bank would stumble onto those phoney cross-entries first thing next Monday morning. So the mustache had to go.

A nerve-shattering clangor came from the next room. For a paralyzed instant it was the thief alarm at the bank, then the gong of a police patrol, then it was Ralph's telephone. He was still weak when he lifted the receiver, listened a moment, then spoke a cautious "Yes."

"Oh, Ralph? I'm so glad I got you! Gee!"

"Anything the matter, Olive?"

"No-o. Nothing the matter. I just wanted to get you. To hear your voice again, I guess."

Ralph rolled his eyes to heaven. The crazy ideas that girls get! "Look, Ollie. I'm just about to leave. And you're going to hear my voice all you want to, starting in about thirty minutes, now."

"Exciting, isn't it? Oh, listen. Don't leave there for another fifteen minutes. Mom's still up."

"Right. Where are you phoning from?"

"A booth. Nothing to worry about."

Oh, no! Nothing at all! Not for her. Ralph wanted to end the call. "Well, then, Ollie, have those new plates on back and front when you get there."

"Ralph! Would I forget our honeymoon plates? But I guess what I called you for really was to ask you . . . well," her voice lowered, "do you love me?"

Ralph fumed: "Ollie! Now listen. Did you call me just to——"

"But you do, don't you? I want to hear you say you do. Prob'ly it's silly of me."

Ralph's tone forgave her: "Yep—silly—Ollie. Well, I do. There, you got it. Now then——"

"Do what, Ralph? I mean, say it all."

"I - love - you - I - love - you - I love - you - I——well, that's the idea. Okay?"

"Because, you see, Ralph, it's sort of important."

"'Course it is, Ollie. And 'course I do."

Olive stirred in the booth, then spoke in a new voice: "See you soon!"

"You bet! 'By, Ollie. Don't forget those plates."

"Nope. 'By!"

FROM the bottom of a bureau drawer he took a revolver, assured himself it was loaded, and fitted it into his hip pocket. His fingers made certain of a wallet inside his coat and another beneath his vest. All set! He'd get along, take a roundabout route and be in Laurel Lane about the time Olive should land there.

Unseen in the dark, Olive's fingers twinkled a conspirator's signal toward the little roadster at the curb before her home. As she let herself into the house, her mother was turning off the radio. She smiled a greeting to Olive.

"Who's that?" Olive demanded. As she spoke she turned her flashlight on Mr. Lynn.

"Did you put the car away?" Mrs. Cady asked.

"Uh—no, I went to the store. Want a chocolate bar?" Olive held one out.

Mrs. Cady broke off an end. "You have the rest. Bedtime." She moved toward the door, paused halfway. "Olive," she renewed an interrupted discussion, "it isn't as if you'd known Ralph for six months or so. Even a year is none too long. Actually it's been only a few weeks."

The protest was familiar to Olive.

"Mom, if I'd known Ralph ten years I'd think exactly the same about him. You see, you don't know him, really."

"No, I suppose I don't. But I know a few things about marriage—things that most people learn too late, I guess. Well, it isn't as if you were getting married tomorrow." Mrs. Cady turned to go."

Olive was filled with guilty discomfort. She was glad the business was going to be settled within a few hours. A month from now with Ralph living there with them her mother would realize she had been wrong.

"But you've said yourself, Mom, that every marriage is different. So everyone takes a chance."

Mrs. Cady stopped in the doorway. "Every marriage is different. But they're all the same in some ways. There's money, for instance——"

"But I don't want to sit at home and be supported. I'd keep on with my job after we were married."

Mrs. Cady gazed at her daughter. No, perhaps money wasn't so important. But she herself had once married a good-looking man. She saw his good looks now in Olive's face. The girl would marry someone. But was there ever a handsome man who could resist the women? What can you say to a girl?

"Take plenty of time, Olive," was all Mrs. Cady found to say.

AT the note in her voice Olive felt a surge of tenderness toward her. This moment would be the last in which her mother would see her as an unmarried daughter. Impulsively Olive rushed across the room, put her arms about the older woman and, a tightness in her throat, placed childish kisses in a row across her mother's forehead.

"Mom, I promise you won't be made unhappy by anything I do." It was safe to say. She and Ralph would make her mother much happier than ever before.

"Of course I won't, Olive." From the hall she responded to Olive's good-night.

Olive spent a half hour writing and rewriting a message to her mother. She and Ralph, it told, loved each other very much and were being married and would return in two weeks and her mother wasn't to forget that Olive loved her, too.

In the street again, Olive opened the rumble seat to see that a packed suitcase was where she had put it. She got out the new license plates and laid them on the front seat. Then, her heart pounded, she drove quietly away.

MIDNIGHT! Seated on the white-painted stile Mr. Bradford Lynn finished counting the twelve strokes of a distant clock. Time to start back to the party, he supposed. He got up, stretched, then—ah, petters at last!—he stood still. The approaching car, showing cowl lights only, slowed, then stopped. Its lights blinked out. Then a girl, its only passenger, got to the ground, scurried to the front of the car and began a brisk job of removing a license plate. Her flashlight revealed a new set of plates ready at hand.

Changing plates was not something honest people did at midnight in a dark lane. There was skullduggery here, car-stealing, perhaps. As a responsible citizen Mr. Lynn felt called to take action. Noiselessly he descended to the lane, circled the roadster's rear bumper, reached a hand to the instrument board and removed the keys. Before he could pocket them they gave out a jingle. The girl straightened up. In a voice that was no more than a startled, indrawn breath she demanded, "Who's that?" As she spoke she turned her flashlight on Mr. Lynn.

It was in a voluntary police capacity that Mr. Lynn had entered this girl's affair. But his looks precluded his claiming any such status. Regrettably he was obliged to dominate through intimidation. The role of a dangerous character was forced upon him. He must do what he could with it. Mr. Lynn tried for an implacable scowl.

"What's going on here?" he asked severely.

Olive found an unnatural voice: "Now, look—I haven't got anything valuable. So—"

"Never mind about that!" Mr. Lynn interrupted. The scowl had got across! He undertook something in the vocal field to match it: "Just explain this plate-changing business." A creditable rasp! But not good enough, it seemed.

Olive ventured opposition: "Well, I'm changing my plates. I don't see how it concerns you, really."

Back-talk! Mr. Lynn strove for more ominous chords: "Cut that! Answer my question." This girl seemed a quite decent sort. But changing plates!

"You'd better leave me alone," Olive said. "I can get the police here. I don't think you'd care to talk to them."

"Don't forget I've got your keys," Mr. Lynn warned. "Now, what about the plates? Let's have it!" He was amazed at the sounds he could make.

Olive recoiled. "I'm—we're eloping. Using new numbers to keep from being chased up or bothered. And I'm in a hurry to get them fixed and start along."

Mr. Lynn slacked off a point or two. An elopement! Here was something in the way of romance. He sought for the manner of a tough guy touched by sentiment.

"Okay," he said grumblingly. "I'll give you a hand." He reached for the tools. "You hold the flash," he directed brusquely. After all why shouldn't love laugh at motor vehicle laws? An elopement, eh? But the girl was alone. Mr. Lynn chose an underworld indirectness for his query. "Takes two to elope," he observed.

"He's waiting." Significantly Olive added, "Right close by."

Mr. Lynn finished up front and rear. He handed Olive her tools and to her dazed, "Thanks a lot," he wished her good luck. He would relieve her uneasiness by taking himself away at once. He crossed the stile, then paused to watch her off, off on one of life's great adventures.

Olive bundled her tools away, picked up the old plates and threw them into the brush, then stood in the dark by the car door, pulling on driving gloves. In that moment there came to Mr. Lynn the scuffle of feet from beyond the car. The figure of a man carrying a grip left the shadows and neared the roadster. Ralph Sellers' petulant words came clearly to Mr. Lynn:

"Say—where have you been? This isn't the place!"

"Ralph! Gee, I'm glad you're here! Just got the plates changed."

"A swell spot you picked to do it."

"It's done, anyway. I would have been along in another two minutes."

Muttering, Ralph went to the rear, opened the rumble seat and stowed his grip. Mr. Lynn, in his obscurity, felt an instant dislike for the tardy groom. This unloverly, cantankerous fellow didn't deserve such a nice girl.

In the midst of telling Ralph how sorry she was he had to walk so far, Olive broke off with a sudden cry.

"Oh! My keys!" She raised her voice. "Yoo-hoo! Keys! Come back with my keys!"

At her call Mr. Lynn dug in his trousers pocket, got back across the stile and hastened toward Olive. Ralph, with a querulous "What the hell?" scuttled away a few feet and stood alert. As he caught first dim sight of Mr. Lynn he burst out shrilly, "What is this, Olive—a trick?"

Disentangling his own keys from Olive's, Mr. Lynn had a moment to think. Trick? The word was that of a culprit. It would be best to have a closer look at this Ralph. He gathered his faculties to play a return engagement as the Leopard of Laurel Lane. Instead of handing Olive her keys, he reached into the car and turned on the cowl lights. Compressing his lips to a new hardness he moved into the brilliance. Now then, gratingly, gratingly.

"What's your squawk, you over there?" Too whiney! It needed bullying chest tones. Bettering himself, Mr. Lynn went on, "If you want these keys come and get 'em."

Olive was explaining: "It's no trick, Ralph. This man just happened to be here and helped me to—oh dear!—come and get the keys if he wants you to!"

RALPH edged forward. "Darned funny business!" he muttered. As he neared the front fender on the far side from Mr. Lynn his outheld hand first entered the light rays, then his face, white and newly shaved, became clear. At sight of it Olive gave a wail:

"Your mustache! Oh, Ralph! You shaved it! Oh . . ."

"Quit it!" Ralph snapped. To Mr. Lynn: "Come! Let's have those keys!"

Mr. Lynn drew back his hand. On the eve of his honeymoon this jumpy young skate had shaved off a mustache. It was not at all the act of a lover and very much the act of a man who didn't want to be recognized. Too, there was that word "trick." And this changing of plates—Ralph's idea, more likely than not. Mr. Lynn felt obliged to carry this thing further.

But his work must be flawless! Repocketing the keys, Mr. Lynn fixed Ralph with a practiced squint and glided out around the front bumper. He gripped the glass pistol in his side pocket and pushed its muzzle outward into a peak of coat fabric. Now, a snarl!

"Reach 'em up!"

"All right," Ralph chattered. "All right. You win. Let's get it done with. I'll pay a thousand dollars for quick action. And no report to the cops."

A culprit? The man talked like a fugitive. And this easy mention of a thousand dollars. Mr. Lynn put his faith in a wordless response. He closed the purpled eye and intensified the squint of the other. The strategy was sound; Ralph made a better offer:

"Two thousand, then. Come on, talk business!"

Olive gasped. "But, Ralph! You haven't got two——"

"Oh yes, he has. And more." Mr. Lynn put forth. "The price is five grand."

"But that's ridiculous," Olive began. "He hasn't——"

Ralph said: "Inside coat pocket. I can't get it for you with my hand up." He stood waiting.

This fellow was getting away with stolen money, no doubt of that. Most likely the girl wasn't in on the thing. It was up to Mr. Lynn to get the cash and then force a confession. Busy with the thought, he stepped forward and took the edge of Ralph's coat with his left hand. Then he drew his right from his pocket to reach for the wallet. It was Ralph's chance. The next instant a real gun that shone wickedly black was pointed at Mr. Lynn's diaphragm.

"So it's reach 'em up, eh?" Ralph jeered. "All right, reach 'em, you scut!" He cackled with relief as Mr. Lynn's hands rose high.

Beneath his tough-boy surface Mr. Lynn boiled. Tough guy! What a flop he'd been in that role! But there was only one thing to do now. He had to keep on play-acting and turn in a better performance than before.

Ralph summoned Olive: "Get that gun of his, Ollie. And those keys."

On an evening months previous, Mr. Lynn had permitted himself to be dragged to see a gangster film. He had followed the unreal, swashbuckling affair with the close attention of one who prepares to scoff and to deplore. The most improbable subterfuge of its most fantastic villain came back to him now and was seized upon thankfully.

Mr. Lynn employed the warning monotone of the screen gunman: "I wouldn't get her over here if I were you. In about two seconds this spot is going to be pretty unhealthy."

Ralph stared. So far, so good. But there must be no lapse in Mr. Lynn's rendition! He drove ahead. No longer consciously acting, he found at last authentically that other self, that man he could be when it came to a pinch.

Mr. Lynn slouched backward a step or two. He turned his head complacently and explored the darkness behind Ralph's back. His face took on a diabolically satisfied expression that twisted into one of stark and awful malevolence. Then, deliberately, in calm contempt of Ralph's gun, he lowered his hands.

"Okay, Mac!" Mr. Lynn called to no existence person. "Let him have it!" It was Hollywood. But it was potent.

Ralph leaped forward. "No—no!" he squealed. "No shooting! I'll pay!"

The leader of the Lynn gang signaled a laconic countermand to his airy forces. "Put that gun on the running board," he directed, "and stand away."

Olive's blanched face appeared beyond the car. "Come around here!" Mr. Lynn commanded her. He picked up the gun but let it dangle confidently from a finger at his side as he supervised the unloading of Ralph's pockets under the light of Olive's flash. "And don't forget anything." Mr. Lynn glanced meaningly off into the night. The wallet from beneath Ralph's vest came out last. Mr. Lynn turned toward Olive.

"This the man you figured to marry?" he inquired.

"Yes."

"How do you feel about it now?"

"Oh, I only want to go home," Olive piped. "Can't you let me go——"

The thud of running feet interrupted her. Ralph was no longer there. Mr. Lynn raised the gun and fired one resounding shot into the air. The sound warmed him. He had himself faced that loaded gun and faced it down.

Mr. Lynn crammed the late contents of Ralph's pockets into his own. "Well," he observed to Olive, "I'd say you'll never again be in any danger of marrying that bird—if you ever were." With Olive's keys in hand he paused to learn where Ralph had been employed. Then he fitted the key to the roadster. "Information for my records," he explained. "Now, you're hitting for home, are you?"

"Am I!" Olive started the engine. "Gee!"

Mr. Lynn indulged himself in a final disreputable syllable: "Scram!" The word, as he said it, seemed to lift the car from the ground. Its tail-light disappeared in the direction opposite to that taken by Ralph. Yes, that youngster was very well cured indeed!

Ralph's gun remained in Mr. Lynn's hand. But he had no police permit to carry such a weapon. He tossed the thing aside. He slapped the thick sheaves of paper money that padded his person and once again crossed the stile to the golf course.

"GOLLY, what a circus!" Peggy sighed as she sank into the seat beside her husband in the Lynn sedan. "But I suppose you just about died, poor darling."

Mr. Lynn swung into the line of cars that rolled away from the emptying clubhouse. "No—not quite, Peg. Well, maybe there was a time or two when things were touch-and-go. But here I am."

"Well, you deserve a medal for staying up and being bored all night. Now, you just sleep late tomorrow."

"Can't. Got nine-o'clock business with a banker." He added jovially, "The ill-gotten gains of a tough guy have to be transferred to the vaults."

Peggy winced. "Please, Brad, never speak of your tonight's costume again. If you'd only worn a kimono or something like that you might have been able to carry things through."

"But now, Peg! I was doing better along toward the last there—well, after I came back from my walk. I got a little real toughness into it, didn't I?"

Peggy was gentle. "Oh, Brad, my dear! Toughness! It's something you could never, never make convincing. Not in a thousand years."

Mr. Lynn guided the car out through the club gates. "Well . . . maybe not."

Deadly Poison Gases Puzzle Chemistry to Find Protectives

LONDON.—Discoveries of deadly poison gases, which may be used in a future war, are being made so rapidly in Britain that "protective" measures are rendered useless in a few weeks.

This is admitted by the War Office, whose experts are frankly appalled by the ghastliness of the new methods of destruction that are being revealed in laboratories.

For many months a group of experts has been working in close secrecy at a laboratory near London, and they have discovered so many chemical combinations that known methods of protection are worthless.

It was stated by an authority of the Red Cross Society, that no expert could now produce a gas mask which could be worn with certainty that it would be effective in certain forms of gas attack.

Espionage Systems

THE most elaborate system of espionage has been built up to discover advances made by the "death chemists" of other countries, and it is now claimed that Britain is ahead of any other country in this respect.

A few months ago it was announced that a gas mask had been invented that would render its wearer immune from the effects of diphenylarsine, known as "pepper" gas, which, up to that time was regarded as the most devastating gas known.

There is now no certainty that this mask would be effective against other and newer discoveries of an even more horrible character.

This, it is understood, is the reason that the War Office, in conjunction with the Home Office, has been unable to make any recommendations on the subject.

Board of Doctors

LORD Moynihan's special committee of doctors, called into service by the War Office to lay down rules for gas emergency, has been unable to do more than reach general principles.

This is borne out by the experience of the British Red Cross Society, which issued a booklet to its members giving instructions in first-aid in chemical warfare.

That manual, "issued with the approval of the War Office," has now been withdrawn as "hopelessly out of date," and a new volume is being prepared under War Office guidance.

The society is urging that all its 24,000 active members, associated with 991 departments all over the country, should take instruction in poison gas "defensive" methods.

Training is to be given to between 500 and 600 young women at the V.A.D. Camp near Winchester this month.

Similar instruction is being given to forty-four women's and eight men's detachments in the London area, while all coastal towns are being urged to take up "gas training" with vigor.

"The Unknown Worker"

BERLIN.—Germany now has a monument to "The Unknown Worker."

It has been erected in front of the Federal School of Voluntary Labor Service at Potsdam, where officers and non-commissioned officers for the Labor Service are trained.

The monument pictures a working man, stripped to the waist, leaning on a shovel thrust deep into the ground.

Palestine Slowly Yielding to Progress

By JAMES MORGAN

Provides Commanding View of Sea

(Copyright, 1934, by the North American Newspaper Alliance, Inc.)

JERUSALEM.—Returning to Palestine after an absence of twenty-one years, I came eager to see the changes wrought by the war and by the passing of the Holy Land into the keeping of Christendom for the first time in the more than six centuries since Saladin overthrew the Kingdom of the Crusadera. But I have found myself more fascinated by the things that have not changed in this ancient scene, and are stubbornly resisting modern ways.

I was last here in the year before a world that had been our fools' paradise suddenly crashed into the red hell of 1914, leaving us tossing these two decades in the anxious and painful birth-throes of a new world. The Palestine I saw in 1913 still was under the paralyzing hand of Abdul the Damned, the last of the Turkish Sultans, whose instinct of self-preservation made him an enemy of all progress.

Not a telephone, an electric light or a newspaper was permitted. Jerusalem's only rail connection was a little road that ran thirty miles or so down to the port of Jaffa. There were but two automobiles on the unpaved primitive roads, and only one car had yet made the grade up to the Holy City itself.

The war brought a through railroad line, built by Gen. Allenby across the desert from Egypt. Now, trains run from Jerusalem down to Cairo and up to Damascus, Aleppo and onward to Istanbul.

Jerusalem speaks with London and New York over the telephone and listens, when conditions favor, to wireless broadcasts from the aerial towers of Europe. Electric lights, some of them deriving their power from the harnessed Jordan, twinkle in village windows everywhere.

Traffic Police on Duty

CONTENDING armies competed in the building of highways, and traffic cops (with white sleeves) are necessary to guide the motor traffic which pours around the walls of Jerusalem. Motor traffic in the air also speeds passengers in a few hours to Bagdad and other far-off places whose very names waft us back through the ages on the magic carpet of romantic imagination.

And I saw at Haifa, the big port which is in the making, the end of the 700-mile pipe line that will bring the oil of Irak across Mesopotamia down to the Mediterranean.

It was my happy fortune to be welcomed aboard the ship at Haifa by the same good friend from the American colony at Jerusalem who was the companion of my pilgrimage in 1913. Our spring wagon then was the better part of three days on its jouncing way from Jerusalem to Galilee. His American car, driven by an Arab in a red fez, could now make the return trip over a smooth road in almost as few hours. But we preferred to jog along and give a whole afternoon to the journey of 100 miles.

With Mount Carmel on one hand and the snowy peak of Mount Harmon glistening on the far northern horizon, we left the sandy, treeless shore behind us, and soon a green reach of the Plain of Esdraelon came out to greet us.

The newly built villages of Zionist colonies were wrapped in silence, and the fields about them were untended. For it was a Saturday and a large group of our fellow passengers on the ship did not hurry ashore in the morning with us Gentiles, but patiently waited for the sun to go down on the Jewish Sabbath before stepping foot in the Promised Land.

This photograph taken on Gonzales Hill, looking along King George Terrace, depicts the rugged formation of the southern tip of Vancouver Island. This scenic drive offers a fine view of the broad Pacific.

Nazareth's Only Spring

TURNING aside from the signboard that pointed the direct road to Jerusalem, we spiraled up the steep hill of Nazareth. Near the entrance to the little home town of the Nazarene is the Virgin's Fountain. Creeds and archaeologists may dispute the authenticity of various spots that are enshrined, but at the fountain, with its blooming garden, we stood on undisputed ground. It is the only spring in Nazareth, and madonnas still were coming and going to and from it as in the days of Mary, their costumes a riot of color and their water jugs tilted jauntily on erect and often pretty heads as they gossiped in pairs along their way.

While we watched this never-ending procession, two men came to the spring house, where one of them, apparently, in accordance with some ritual, gravely unwrapped the head cloth of the other, held it under the faucet, after which he bathed the face and neck of his companion with it, and finally wound it again about his head.

The Hill of Precipitation bore witness, as we descended from Nazareth, that a prophet is likely to be without honor among his own people; for we are told that this is the height from which the orthodox neighbors of Jesus would have hurled Him. Mount Tabor, rising high above our winding road, is the traditional scene of the Transfiguration.

Spread below us was the velvet green carpet of the plain variously called Esdraelon, Jezreel and Megiddo, which mocks the spirit of the Prince of Peace. For it has been a cockpit of war through all recorded time . . . from the days of the Pharaohs, the Hittites, Israelites, Midianites, Philistines, Greeks and Romans to the days of the Crusaders and the Saracens, the Turks and the French and finally, of the British, the Germans and the Turks, where Allenby overthrew the allied army of the Sultan and the Kaiser.

Here Barak and Sisera, Gideon, Saul and Jonathan, Saladin and Napoleon have come like challengers to a prize ring. Now it bides the time appointed in Revelations for Armageddon, the last battle of all to trample these pleasant and fruitful fields.

As in Days of Abraham

CLIMBING into the stony, bare mountains of Samaria, which yet are somehow beautiful in their outlines, we were in the Palestine of the Old Testament, over which the centuries have passed like Summer clouds and left it very much as it must have been in the days of Abraham. The railroads mostly avoid these rugged heights, and the Zionists wisely prefer the fertile vales and the lowlands, where they are valiantly striving to transform the old home of their race into a twentieth century community.

But time stands still up here in these sterile hills. The Arabs probably live in the same type of houses today as when they left off their nomadic life and first put a roof over their heads. Here and there are the black tents of the Bedouins, who still cling to the old roaming ways, moving about with their animals and all their possessions.

Bearded, white-skirted men, out of the picture pages in the family Bible, driving plows drawn by an ass or a camel, go on scratching the lean earth with wooden shares in little patches of wheat and other grains.

The camel has never resigned himself to be a man's beast of burden, but has kept up, through the ages, a surly growl of protest. Now, at last, his day of deliverance has dawned. He is fast being relieved on the caravan trails by strange new ships of the desert, which move on rubber tires and are propelled by gasoline. The camel in the East and the horse in the West are on their way out together.

We saw wine presses that were hewn in the ledges before the Israelites, and vineyard watch-towers and that were built of field stones before Jesus passed this way on His ministry. Strange it is that these primitive children of Shem up here should have given a religion to the restless sons of Japhet, whose Western civilization has found it a creed so difficult to live by.

A highway robber was defying British authority, as his kind were flaunting Turkish rule twenty-one years ago, and Arab police were galloping past us, their flowing garments trailing in the wind.

Within the Jaffa Gate

NABLUS, the Biblical Shechem, with its dwindling colony of 150 Samaritans, who persist in remaining the peculiar people they were when Jesus held his interview with the woman of Samaria at Jacob's Well, just below our road . . . Next, a village that is the traditional landmark of the incident where Joseph and Mary, walking home from Jerusalem, missed their twelve-year-old Boy and turned back to find Him talking with the elders in the temple.

From the brow of a hill a little farther on we saw the far-spreading suburb that has sprung up outside the walls of the Holy City and hidden it from view. This brilliant new Jerusalem looks as new as a boom city in Florida, and possibly it is in as much danger of collapsing from over-inflation.

Pass within the Jaffa Gate and in a few steps more you have left behind the changing world, which beats and breaks against the old city wall. Here the color and swarm of the Orient survive and immemorial customs are petrified.

No wheeled vehicle can negotiate this tangle of steep, narrow lanes, where the donkey and the human back are the only means of transport; where the rays of the sun rarely penetrate except at Meridian.

Before the open fronts of the little shops most of the chattering trade of the city is transacted out in the dark streets. Although the Jew, the Moslem and the Christian each has his separate quarter, they necessarily mingle in their comings and goings, patiently getting along with one another until from the outside a fire-brand is tossed into the tinder box, which bursts forth into a flame of sectarian passions, those ugliest emotions in the breasts of men.

Bethlehem Women in Church

DESCENDING in the Christian quarter on a slippery pavement whose stones are worn smooth by the feet of generations, we pass shops mostly given over to rosaries, crucifixes, altar candles and religious souvenirs, and come to the squat Church of the Holy Sepulchre, from whose square the former traffickers in Christian symbols have been driven. Within the church, bearded friars are celebrating Mass, in the presence of a crowd, alternately standing and kneeling. On the floor sit a group of Bethlehem women in the distinctive costume of that town, their pale faces and often blue eyes seeming to corroborate the tradition that in the veins of the Bethlehemites courses the blood of the Crusaders.

The one significant difference that the years had brought in this scene, and the only significant difference that I have seen within the walls of Jerusalem, met my eye at the entrance to the church. Guarding the door in 1913, Turkish soldiers, after the manner of the chairless East, sat crosslegged in a recess in the wall somewhat above the floor, where now British police dangle their feet over the edge of the elevated seat.

For 400 years before the World War the Turks had held possession of this supreme shrine of the Christians' world. They had learned by hard experience to be zealous caretakers of its peace, lest some Western power should find convenient excuse for intervening, just as Russia had made the protection of the holy places a pretext for the Crimean War.

I recollect watching a soldier of the Sultan relieve another in the crypt of the Church of the Nativity at Bethlehem, when the one who was going off duty took the hand of his successor and together they touched the screws in the star which marks the birthplace to make sure that none was missing.

Through the Centuries

RETURN now to the Mass in the Church of the Holy Sepulchre. A lean-jawed Briton, standing on the steps of the altar, touches the visor of his military cap at the Elevation of the Host. Behind him are the pale shadows of his predecessors in a long line that runs back to the age when a Roman stood where he stands, only to be replaced, in turn, by a soldier of Constantine's Eastern Empire, who was supplanted for a brief interval by an invading Persian, and next by a Saracen, who hoisted above the Holy City of the Christians the green banner of Islam, thirteen centuries ago, whereat the Crusader came out of Europe and rescued the Sepulchre from infidel hands for nearly the space of a century, after which a warrior of Saladin took the watch again for Islam, but was in due course pushed aside by a barbarous coreligionist, the Turk, who gave way to this Englishman only in 1917, when the crescent of the Moslems was lowered and the red standard of St. George run up—the first cross raised above Jerusalem in the more than six centuries since the furling of the many-pointed cross of the Crusaders.

Against that background the soldier of George V with his hand to his cap, becomes only a participant in a routine changing of the guards at this altar of the Kingdom of Heaven, which has seen so many kingdoms of earth rise and fall.

Who shall be the next to stand guard here in that day, foretold by Macaulay—a day that befalls all empires and nations—when a traveler from New Zealand shall take his seat on a broken arch of London Bridge, in the midst of a vast solitude, to sketch the ruins of St. Paul's? . . . Dare we despair that mankind some time will escape this stupid rotation in a vicious circle and, at last, embark on the great adventure of arming itself against time and destruction with the spirit of Him to whom this altar was raised?

Shrines of Britain's Glory

By CHARLES CONWAY

Carlisle

THE ancient city of Carlisle in the extreme northwest corner of England has had an eventful history, which can be traced back to the early days of the Roman occupation of Britain, and it is referred to in many of the old border ballads as "merrie Carlisle."

It is the successor of an older city, which lay to the south of the modern Carlisle, and which came into existence when the great fortification known as Hadrian's Wall was being constructed by the Romans in the year 122 A.D. This so-called wall was originally nothing more than a high mound of earth with a deep ditch on either side of it, but it was soon replaced by a massive barrier of stone, fourteen feet in height, and from six to eight feet in thickness, which extended from Wallsend on the River Tyne to Bowness on the Solway, a distance of seventy-four miles, and which was erected as a defence against the raids of the Picts. Very little is known of the history of the earlier city beyond the fact that it was an important military station, but by the commencement of the fourth century it had been abandoned and a new and prosperous city, known as Luguvallium, had arisen on the site of the modern Carlisle.

The earliest record that we have of the city in Saxon days is dated 685, in which year Caer-Luel, as the city was then known, was given by Ecgfrith, King of Northumbria, to St. Cuthbert to form part of the ancient bishopric of Lindisfarne. It was then a thickly populated and thriving city, and so continued for a couple of centuries, at the end of which it was destroyed by the Danes. In 1092 the site was selected by William Rufus as the political centre of the northern counties of England, and the city was entirely rebuilt. The most important building in the new city was the massive castle, which was destined to play a prominent part in the history of Britain for the next seven centuries, and during the progress of the fierce and frequent border wars a large garrison was maintained at the castle, which was the principal bulwark against the raids of the Scots.

Destroyed by Fire

IN 1292 the greater part of the city was destroyed by fire, and all its old documents and records were burned, a fact which has made it difficult to trace the early history of Carlisle. The city was the headquarters of Edward I during his three memorable campaigns against the Scots, and this resulted in two parliaments meeting there during his reign, while at Burgh-on-Sands, a few miles from the city, is a monument marking the spot where the king died whilst leading his troops against his daring northern foes for the third time.

During the great Civil War of the mid-seventeenth century the city was a stronghold of the Parliamentarians, who were eventually forced to surrender it to the Scottish Royalist army after a siege of nine months; and in 1651, when Charles II invaded England with the aid of the Scots, he was proclaimed king at Carlisle, but a month later his army was routed at Worcester, and he was compelled to return to the Continent, where he remained until the Restoration of the Monarchy in 1660.

Fell Into Hands of Scots

IN 1745 Carlisle again fell into the hands of the Scots after a siege of a week, and "Bonnie Prince Charlie" rode into the city on a milk-white steed, preceded by the "hundred pipers" of the famous Jacobite song. He advanced into England as far as Derby, where his southward march was stopped, and he and his army were forced back into Scotland by the "Bloody Butcher," the Duke of Cumberland, and the last rising in the cause of the Stuarts was at an end.

The warfare in which the citizens of Carlisle were constantly engaged until the middle of the eighteenth century gave them but little chance to develop any extensive industrial pursuits, and the modern commercial importance of the city commenced with the introduction of the steam railroad about a century ago, since which time it has been one of the most important railway centres in England.

The most historic of the many ancient buildings in Carlisle is the castle, whose massive keep is one of the finest specimens of Norman work in existence. Very little remains of the tower in which the ill-fated Mary Queen of Scots was imprisoned, but the stone walls of many of the castles dungeons bear inscriptions and designs carved by other prisoners. After the suppression of the Jacobite Rebellion of 1745 nearly 400 Scots, of whom Fergus MacIvor, who figures in Scott's "Waverley," was one, were confined in the castle.

Has Small Cathedral

CARLISLE has been the seat of a bishopric since 1133, and its cathedral, which dates back to that time, is one of the smallest in England. The structure was badly mutilated by Cromwell's soldiers, and although the damage was repaired shortly after the restoration of the monarchy it lacks much of its original beauty. Among the many celebrities buried in the cathedral is Archdeacon Paley, the eminent theologian and philosopher, who wrote the famous "Evidences of Christianity."

In Market Place is the house where Charlotte Charpentier stayed prior to her marriage with Sir Walter Scott, which took place in the cathedral on the Christmas Eve of 1797; and a few miles from the city is Gilsland Spa, which the great Scottish novelist describes in "Guy Mannering," and where he first met his future wife. A century ago the pastor of Lowther Street Congregational Church was a Thomas Woodrow, whose daughter became the mother of America's war-time president, Woodrow Wilson. On the occasion of his trip to Europe to discuss peace terms with the Allies, President Wilson visited Carlisle and was made a freeman of the city.—(Copyrighted.)

Beautiful Nahatlatch

(Continued From Page 1)

The river filled its banks completely, there being no break between the water and the foliage on either side for several miles, and its course was so tortuous that the boat must have traveled three miles to gain one in a straight line.

While we were hoping the trip through that dreamland of beauty would not end for miles, Bud announced that he would have to turn back. The engine did not have sufficient reserve power to allow safe handling in the turbulent waters that lay ahead. So about four miles below Bear Creek, where a prospector recently lost his life in attempting to pole-vault over the torrent between two boulders, our strange craft was swung about in the current for the homeward journey.

Pioneer Lady Explorers

"WELL," said Bud as we started back, "You ladies can boast that only one white woman has ever been in this part of the country before."

It seemed incredible, so easy had been the journey, but Bud has been there most of the time since transportation facilities such as ours have been available, so he should know.

"Come back sometime when you can stay longer," invited our pilot. "Then you can have the best fishing in the world in Bear Creek, and we will go on another five or six miles from there to the glacier."

And sometime we may have an opportunity to return and see the rugged country that lies beyond and perhaps visit the great icefield that is the source of the Nahatlatch and the source of that icewater which we found makes the finest coffeee in the world. There will be real hiking on that trip and there will be no comfortably appointed log cabins along the way, unless we wait for a longer time than we intend.

Finds Old Documents

A COLLEGE professor of Lublin lately had a lucky find in very everyday and mundane circumstances. He was buying a piece of meat and noticed that the butcher wrapped it in an ancient document. On examination, the meat-wrapper proved to be a letter in the handwriting of Stanislow Poniatowsky, the last King of Poland. Among the butcher's stock of wrapping paper were discovered, also, many original documents which the archives of Lubin have added to their treasures.

Incidents in the Lives of Famous Canadians

Sir Guy Carleton Escapes From Montreal

By J. H. MOSGROVE

WHEN the news of the surrender of the Imperial garrison under Col. Preston at Fort St. John on the Richelieu to the American army under Gen. Richard Montgomery, on the afternoon of November 2, 1775, reached the city of Montreal, Sir Guy Carleton, the Governor of the colony, saw little in the settlement to encourage him. The Indians took leave. The remains of the militia from the parishes deserted, and the citizens, frightened both by the invaders in open arms and traitors within, were ready to surrender their homes on the best possible terms they could procure.

Convinced that he could not defend the long, rickety wall of the city with a following of less than 150 soldiers and a fraction of the townspeople, and realizing that it was no part of his duty to ensure the triumph of the enemy by throwing himself into their hands, he made plans for escape. Councils between the military and citizens were held, and if no reinforcements arrived in the meantime, capitulation was agreed upon. Official papers and baggage were transferred aboard several armed vessels held in readiness for a quick descent to Quebec, and, when the intelligence of the near approach of the invading army became known, military stores followed, while other supplies were destroyed. Cannons were spiked and rammed full of balls, and boats that could not be taken demolished. Gen. Prescott ordered the barracks and the warehouses burned, but the citizens represented to the Governor that it might mean the conflagration of the whole city. Carleton countermanded the order.

On the cold, grey, stormy evening of November 10, Carleton saw the benumbed American army under Montgomery crowding the shore of Laprairie, peering eagerly north. On both sides of the swift, eddying St. Lawrence lines of white cottages, the smoke from their chimneys writhing in the gusts of wind, growing fainter and smaller in the gathering darkness. Between the snow-filled gusts the miniature steeple of Bonsecours church at the landing, the twin spires of Notre Dame, and a little higher the peaked towers of the Seminary, could be seen. And on this night Carleton and Montgomery, their paternal estates barely ten miles apart, stood with only a river between them, preparing a duel for Canada, perhaps America.

At daylight the following morning, the weather still "cold and sower" and the ground covered with snow, Montgomery with what boats he could find began to transport his troops and several pieces of artillery, which he said he had "ventured to borrow from His Majesty for the occasion," to St. Paul's Island. A deputation from the citizens waited upon him to learn his intentions. "I come as a friend," Montgomery replied, and pressed upon them to enter into such measures as would prevent the necessity of opening his batteries upon the settlement. The deputies requested him not to approach the town, but he replied that his followers were cold and hungry, and gave orders to move into the suburbs. This caused an uproar in the city and the inhabitants defiantly proposed to fire upon the intruders. However, saner counsels prevailed and Montgomery sent two officers to argue with the more obstinate.

Carleton, brave and crafty, always ready to meet an adversary on an equal footing, was now in a quandary. Nature alone had failed him. The Americans were overflowing the opposite bank of the river, cannons were darkening the Island of St. Paul's, and American boats piloted by Canadians were cutting the waters of the St. Lawrence transporting Montgomery's troops below the walls of the town. There was no wind and Carleton's vessels lay becalmed at their moorings as helpless as ships in a bottle. To escape by land was impossible, for the enemy had crossed the river from Sorel and had rallied a large number of Canadians to their cause.

Finally, however, at five o'clock in the afternoon, as a fair wind from the west sprang up, a cannon shot startled the town. At the report the infantry and a little squad of artillery formed in the barrack yard; a streak of red and a splash of blue and white passed down through the fast-deepening shadows to the water's edge; the whole military establishment embarked in a melancholy and pathetic attitude. Anchors were hoisted, and the Gaspe, together with ten other craft, slowly filled and drifted downstream. But this did not end the tale. The next morning one of the vessels ran aground, causing considerable delay. Opposite Sorel the wind fell and the situation became a precarious one; the American batteries erected upon the banks to dispute their passage began to open fire upon the becalmed fleet. An American boat eventually pulled out from the shore, and, approaching, passed up a message to Carleton demanding the surrender of the ships.

For once Carleton had been taken by surprise. He had not expected Montgomery to venture below Montreal, at least not until the city had been secured. His vessels were unfitted to withstand an attack from the heavier artillery on shore, and to make matters worse, many of his pilots were mutinous. He had a number of boats in tow in order to make a landing in such a contingency, but any attempt was thwarted by the ever-watchful Americans who patrolled the banks and drove them back. At sundown, Major Easton, who commanded the Americans at Sorel, came aboard and proposed that a British officer come ashore and see how helpless the situation looked for them. The offer was accepted and a truce declared.

The night was black, densely black, the sky overcast with clouds, leaden and low. A cold, chilly wind whipped the waters of the river, and a thick, blinding snow filled the air. A hurried council was held in the cabin of the Gaspe, at which the urgency of Carleton's escape and presence at Quebec was insisted upon. Upon the advice of his comrades Carleton dressed quickly in the guise of a French Canadian habitant, and, accompanied by several of his officers, embarked on a whale boat and with muffled oars pulled out into the river. The darkness and the storm aided their escape. It was a fight against tremendous odds. The wind buffeted them at every turn, the snow obliterated all sense of direction. Through the narrow channel of "Ile-du-pas," under the frowning guns of the American battery, the crew dipped their fingers in the icy waters and paddled the boat with the palms of their hands. Lake St. Peter they traversed safely, keeping on without a pause until they reached McLean's windswept vessels at Three Rivers, where Capt. Napier took them aboard the sloop Fell.

In the interval Benedict Arnold had landed at Wolf's Cove and had demonstrated before the walls of the grim old fortress, and had been answered with defiant cheers and a salute of musketry and cannon ball from the garrison. Carleton had been expected at Quebec on November 10. Day after day dragged their weary way with grave fears and anxiety. Rumor had it that they had been captured by the enemy, and American sympathizers within the city grew bolder as each setting sun failed to bring him. On the evening of November 19 Arnold's men, from their position on Point Levis, saw an armed vessel sailing speedily under full sail down the river. Was it Montgomery? Hope in the American chests swelled high. From the heights there was a feeling of great suspense. There was a pause of expectancy as the strange crew came ashore at Aspen Point. But before the Americans could apprehend the personage of the strange arrival, the guns of the fortress roared out a salute. Carleton had arrived at Quebec, and again the champions of the revolution were face to face.

TWO historic rooms in the Tower of London are being opened to the public this year. They are the Council Chamber, in which Guy Fawkes was interrogated before his trial at Westminster, and the cell in which Princess Elizabeth was imprisoned four years before she became Queen of England. Both rooms are in the King's House, in which the Governor of the Tower lives.

Both rooms have been fully restored and now present much the same appearance they had when they were famous in history

A Page For CHILDREN

POLO'S JOURNEY

IN CHINA there was a strange god among a row of deities in one of their temples. This particular one was more of a saint than a god, because he had actually been a live man and had done wonderful things in China, though he was, in fact, a European, an Italian named Marco Polo.

His father and uncle, merchants, of Venice, had traveled all the way to China and back while he was yet a boy. Just when he was about twenty, they started on a fresh expedition to that country.

Even today it would be an enormously difficult journey to make. But they did it, and they took young Marco with them. If you've got a map of Central Asia anywhere handy, it is very interesting to follow their track.

They went by sea from Venice to Acre, in Palestine, and through Armenia and Baghdad down to Basra, in the Persian Gulf. Here they meant to take ship again and sail round Ceylon and the Malay Peninsula to China. But the ship which was to take them looked such a rotten old tub that they said, "No, thank you—we'll stick to the land."

This meant an awfully long and difficult journey, up through Persia and Afghanistan, over the Himalayas and a thirty days' march across the Gobi Desert, through Kashgar and right across China itself, till they got to Pekin.

Missions for the Emperor

HERE they were well received by the emperor, Khublai Khan, and attached to his court. Young Marco especially pleased the emperor because he was so keen on work.

He learned to speak not only Chinese, but also four dialects of it, and to read and write it.

Then he kept notes of every new thing that he saw. The emperor finally chose him to go on a mission for him to Burma, a matter of six months' traveling.

The emperor was always sending missions to different countries and expected his messengers to come back full of interesting information about them, but, as it happened, they generally failed to gain much. This annoyed him, and Marco noticed it, so when it came to his turn to go, he took good care to see everything he could on the journey and to keep a log in which he jotted down all that he saw of interest.

Then when he got back he was able to keep the emperor and his court fully interested and amused with the various experiences he had been through.

In consequence of this, the emperor employed him on many more missions, so that he traveled in India, Tibet, Cochin China and other countries during the next seventeen years.

Well, after seventeen years of very happy life among the Chinese, the three Polos told the emperor that they would like to go home to Venice to see their families and friends. But the emperor would not hear of it. He had got to like them and found them very useful to him and he told them they must stay on.

Years to Reach Home!

ABOUT this time the King of Persia sent a request to the emperor asking that he might marry one of the emperor's daughters. To this he agreed, and he selected a nice young princess and sent her off to Persia with great state and ceremonial. Fourteen ships took the party with their servants and staff.

The three Polos were allowed to form part of the retinue of the princess on condition that after the wedding they would return to China.

But, as soon as they had handed over the princess in Persia, instead of turning back they continued their journey to the westward, and eventually reached Italy and their home in Venice.

The journey took them over two years. It is one thing to get back to your home, but it is another thing to get into it when you've been away for twenty-four years, out of reach of letters, with no mail, telegraph, or telephone service.

Naturally their families had long given them up as dead, and when they saw three dirty, travel-stained men in strange dress clamoring for admittance, they said, "Go away. Try somewhere else."

So the Polos devised a plan.

They ordered a big dinner to be prepared and invited a number of people, including their own relations, to it. Then they appeared among their guests, magnificently dressed in satin garments.

After these had been duly admired, they went out, and presently reappeared in still more wonderful dresses.

At the same time they had their satin ones cut up and the pieces distributed among the guests.

Then, when they were half way through dinner, they went out and changed again into still more gorgeous apparel, and as before, cut up their last garments to be divided among their friends.

At the end of the dinner they changed again but into their old traveling clothes, so as to convince their friends that though they looked shabby, they were nevertheless very rich and prosperous. Then, taking a knife, Marco slit their coats open and out of the lining poured jewels and precious stones in great quantities. They had hidden them in these ragged old garments in order to escape the notice of any brigands they might meet. Seeing all this wealth, their families changed their tone and received them back into their home.

Boys Build "Streamline" Auto

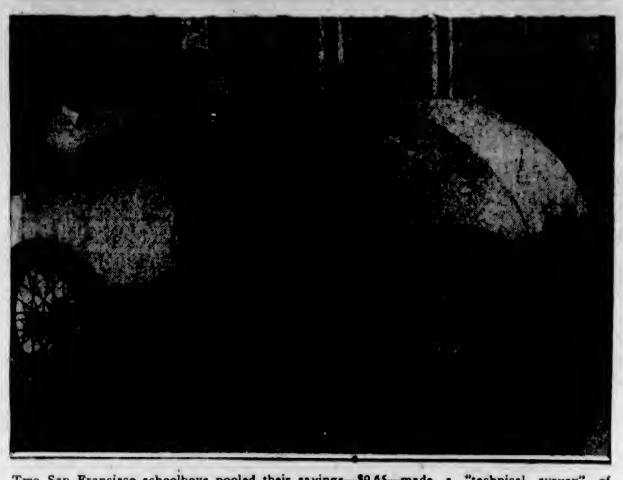

Two San Francisco schoolboys pooled their savings—$9.65—made a "technical survey" of motor wrecking establishments and "created" automobile of "streamline" design that amazed experts by traveling forty-two miles an hour.

SUSPECTED GENIUS

FREDA takes a heavily bolted board and starts prying at a gate. The hinges go spang, the gate goes bloole. But Dr. W. Reid Blair, director of the Bronx Zoo, chuckles happily.

Freda reached out a long arm, grabs a passing woman's silk parasol, tears it systematically to pieces and uses some of the pieces to blow her squat nose. Dr. Blair chortles with glee.

Freda twists iron bars, breaks padlocks, squirts water on her keeper, destroys drain pipes. And Dr. Blair bubbles over with joy.

For Freda, the zoo's newest orang-utan, can do no wrong. She is suspected by Dr. Blair of being a genius.

"In the animal kingdom," Dr. Blair said, "the chimpanzee is rated next to man in intelligence and the orang comes third. But Freda," the doctor paused to beam, "—I won't be a bit surprised if Freda passes her tests higher than a bright chimpanzee."

Freda is a gift to the zoo from Mrs. Vincent Astor, who got her when she was nearly full grown and kept her thirteen years. This, said Dr. Blair, would make her about twenty-one or twenty-two years old, or just beyond middle age. The large apes' allotted time is thought to be about forty years.

Preparing for Tests

AT PRESENT the orang-utan genius is in the hospital, where she is orienting herself to life at the zoo. In the next few weeks Dr. Blair will put her through her paces. Tests will be devised to grade her original thought, memory, reasoning power, imitativeness and capacity for training.

Dr. Blair admits Freda is terribly destructive, but he adds, "I like the way she does things. You can see intelligence in an animal's face if you're with them long enough, and among the folds and wrinklea of Freda's leathery countenance intelligence is written very large."

Freda, when she takes her tests in the next few weeks, will be shooting at a hallowed mark, that set by the Einstein of Oranga, Dohong. This giant ape had a brain which put her in the class above her own, according to Dr. Blair. The zoo's director said she was equal in intelligence to a superior chimpanzee, which would place her about at the level of a normal four-year-old child.

Dr. Blair said her reaction to a familiar test was the first sign of her extraordinary mind. He lashed a yard-long pipe to the front of her cage and inside it placed a banana. In a pile of straw in her cage, a stick with a hook at one end was hidden.

Hooking the Banana

"DOHONG," the doctor said, "smelled out the banana immediately. She tried to get it with her fingers and they were too short. Then she tried with her toes and when that proved futile she sat down and scratched her head. You could see her thinking. She poked at the banana with wisps of straw. But they broke off. Finally she found the stick and, using the hook end, slowly drew the banana out.

"We tried the test several times. On the third time, Dohong went immediately for the stick and then, flat and foremost, shot it through the pipe. This gave her the banana in split seconds instead of the minute it took when she used the hook. And, incidentally, it gave her exactly 100 per cent in that problem. Man himself could not think out a better way of getting hold of that banana."

"But Dohong's master stroke of thought," said Dr. Blair, "was when she did repair work in her cage. Walking by one day, I saw her trapeze bar swinging useless. The belt which held one end fast had sheared off. When I came back with a carpenter, there was Dohong swinging away as prettily as you please on a good-as-new bar.

Dives Into Straw

"WHAT she had done was slip the larger section of the bolt into place and, by holding the bar tight in a quarter turn while swinging, she kept it in place. That was a remarkable feat and I decided to let her go on doing it

"Her way of performing the repair on the trapeze was just as hilarious and startlingly intelligent. She sat cross-legged, like a tailor, carefully wetted the end of the bolt by rolling it between her lips, and then inserted it in the trapeze bar. She seemed to think it slipped in more easily when wet."

Freda will be given her chance to think up her own stunts, but in the meantime great stacks of boxes and sticks are being dusted off to grade her brain. She will have to pile the boxes on top of one another and join the sticks together to reach various objects. In the short time she has been at the zoo, she has already become Dr. Blair's favorite pupil and he has become as anxious about the mark she will make as any father during his son's first term in school.

Everglades Bear

By DAVID NEWELL

CUBBY was curious. What had the two men been doing, and why were the gulls so interested? He shuffled down the beach toward where the birds were collected. As he came closer he sniffed the air eagerly, and began to hurry a little. His keen nose had picked up the scent of fresh fish. Of course you will wonder how he could possibly be the least bit hungry, after eating so many turtle eggs, but baby bears have big appetites, and besides this new odor was most entrancing. Bears are very fond of fish, and while Cubby had never eaten any fish before, his instinct told him that here was something very good.

The two men had been seining for pompano, and, as everyone knows, pompano is very fine fish indeed. Some of the pompano had been too small to bother with, and the men had left these little ones lying on the beach. This was what had attracted the gulls, and Cubby found them picking and fighting over the fish, as he came up. With a snort of anger he dashed at the gulls, scattering them in every direction. Then he proceeded to help himself to a fine meal.

Prized Possession

PRIZED possession of a little Kitchener girl whose family will not allow publication of her name is a wooden doll said to be 134 years old, handed down by her great-great-grandmother in Germany from generation to generation.

Brought to Canada in a wooden chest whose date of manufacture was indicated as 1800, the doll is believed to have been made the same year. The body is wood, with hinges fastened with screw nails for joints. The head, made of a substance resembling plaster of paris, is solid and fastened to the body with screws.

Mute witness to the triumphs of Napoleonic hosts, to the rise and fall of monarchs and empires, the doll by no means preserves the fashions of the dying years of the eighteenth century. Until the present owner obtained the doll from her mother, who in turn received it from her brother, "Fraulein Gretchen" wore a cretonne gown made with a bustle and an old-fashioned bonnet to match. Now, however, she flaunts the acme of twentieth century modishness.

Flies Backwards!

THE HUMMING-BIRD is one of the most beautiful creatures that Mother Nature has produced. There are many species, but nearly all are a blaze of glory, their feathers and crests presenting all the colors of the rainbow. The smallest sort of humming-bird is little larger than a bumble-bee, though it makes a wonderful spectacle as it flashes from flower to flower in the tropics, which are its natural home.

The powers of flight of the humming-bird are amazing. The bird's name is derived from the fact that its wings, in flight, move so swiftly that they make an audible "hum" in the air. A humming-bird eats its food—mainly tiny insects and nectar found in the cups of flowers—while in flight. It can ascend into the air almost vertically, and can even fly backwards for a short period.

HOSPITAL SUNSHINE

By GRACE SHAFER

"I'M six years old and my name is 'Rene." Twelve little girls on twelve little white beds peered curiously at the speaker, a frail little undersized creature who had just been brought into the little girls' ward of the Hildebrande Children's Hospital. And the newcomer gazed back at her neighbors, some sitting up in bed, some lying on high iron frames, and still others incased from head to foot in heavy casts.

"Can you walk?" a little girl close by wanted to know. Twelve pairs of ears listened intently for her answer. This was an important question to the inmates of this hospital for crippled children.

"No, I can't, 'cause my back just won't let me. But this doctor's going to fix it and I'm going to walk some day," said 'Rene with finality.

Irene Benson was the only child of a prosperous merchant in the Middle West. "Our little daughter shall have the best that money can buy," he had often said to his wife. And when she was still a baby, he had begun to save for her college education.

Several days before celebrating her third birthday, 'Rene was playing on a low table. She slipped and fell off, injuring her back. The best doctors in the city were called, but they were unable to help the little girl. Finally the parents sold their lovely home, and went east in search of a cure for her. They found physicians who gave her temporary relief from pain, but each gave them the same verdict: "She will never walk again."

At last, with their resources almost depleted, they returned to their home city, rented a small house, and settled down to make the best of their disappointment.

Though earthly physicians had been unable to help, Mrs. Benson did not give up her faith in the power of the Great Physician, and prayed daily to Him that 'Rene might be restored to health.

'Rene was unable to walk, but her mind was very active, and her mother spent a great deal of time each day teaching her. The Bible was the favorite textbook, and 'Rene never seemed to tire of hearing its wonderful stories.

Then came a beautiful Spring day, about three years after the accident, when hope once more replaced the dull ache of disappointment in the Benson household. For a letter had come from Mrs. Benson's sister, which said:

"Here in Chicago I have found a doctor who has cured many crippled children. I have talked to him about 'Rene, and he feels sure that he can help her. The treatment will require a long time, but I really believe that it will prove successful."

"We will try again," Mr. and Mrs. Benson decided.

And this is how 'Rene finally came to the little white ward in the Hildebrande Hospital.

The night after her arrival at the hospital, Irene dropped right off to sleep, even before the lights were out. She had seen so many new and interesting sights that, much as she might want to, she could not keep her eyes open another minute. Then, too, the kind nurse had rubbed her back so gently and soothingly that it did not hurt nearly so much as usual.

Early the next morning 'Rene was awakened by a mixture of lively chatter and laughter. As soon as she remembered where she was, she opened her eyes wide, and looked around to see what was going on. A nurse came to her with a basin of warm water. "How would you like to have your hands and face washed before breakfast, Irene?" she asked pleasantly.

"I'm not Irene, they just call me 'Rene at home," was the rather indignant reply, "but I would like to be washed."

The process was soon completed, and 'Rene's eyes continued their tour of investigation. Finally she turned to a little brown-eyed girl in a very uncomfortable-looking cast close by, and asked, "What's your name?"

"I'm Betty Lou," was the answer. "I've been here for a long, long time, and I go to school 'most very day, too."

'Rene looked so surprised at this information that Betty Lou proceeded to explain: "Of course, I can't walk to school, but they put me on a stretcher and take me down those long inclines to the schoolroom. We have our own teachers and everything, and there's no one but crippled boys and girls there."

"Will they let me go?" 'Rene was interested.

"Of course they will if you're well enough," was Betty Lou's response, as she proceeded to put a clean dress on her dolly, which she had just succeeded in arousing from her morning nap.

"Oh, I think that will be so much fun," said the newcomer, with sparkling eyes.

"We have programmes and parties, too," said a little girl the others called Roberta, walking over to the bed. She had one arm in a brace, but with the other she was busily combing her tangled curls.

Just then "Breakfast's coming" came the cry from a half dozen little throats. And 'Rene, following the example of the rest, bowed her head and listened while twelve little voices united in a short prayer of thanksgiving.

'Rene had never liked to eat breakfast at home, but when she saw the dainty tray and noticed how much the other girls seemed to enjoy their cooked cereal and hot toast, she could not resist trying it. And almost before she knew what she was doing, her breakfast had disappeared to the very last bite. "That tasted good," she said, as she lay comfortably on her pillows.

"Would you like more?" asked a nurse, pausing beside her bed with a pitcher of milk in one hand and a plate of toast in the other.

"No, I'm full," answered 'Rene.

"We say 'No, thank you," prompted Betty Lou. "You'll say it next time, won't you," she added apologetically.

When breakfast was over and empty trays had been removed from the ward, each little girl brushed her teeth and took a warm bath. Then their beds were made up in fresh linen, and a happier, jollier group could not have been found anywhere.

"It's schooltime," announced a nurse as she entered the ward. Soon all who were able were on the way to the schoolroom. 'Rene watched them go, all who could with the help of crutches, the rest on tall stretchers, low stretchers, coaster wagons and wheel chairs.

Soon the ward was empty except for 'Rene and one other little girl.

"I wish they'd take me, too," said 'Rene, with a little quiver in her voice. "It's rather lonesome here."

But just then a woman came into the room carrying a basket.

"I wonder what she's bringing," 'Rene thought.

The woman came to her bed. "What would you like to do this morning?" she asked, with a pleasant smile. "Cut out paper dolls, color pictures, or what?"

"I like to color," 'Rene answered. The other little girl decided to look at a picture book.

The morning went so fast that before she realized how long she had been working, the girls had returned from school. Then came dinner, and she was so hungry that she ate even her spinach. Then in the middle of the afternoon, when each little girl was given a cup of cold rich milk, 'Rene declared that she felt better already.

And so the days passed quickly and happily for the little patient. She was always cheerful, and made friends with everyone she met. She learned to love the tall, kind doctor who came to see her often, and praised her for the pounds she was gaining.

For six years 'Rene remained at the hospital. For a time she was obliged to wear a big cast, which was very painful. But what did that matter when she knew she would be well some day? She forgot her own troubles in making the other girls happy. When the lights had been turned out at night 'Rene loved to tell her little friends the Bible stories her mother had taught her. She told them so well that her audience begged for more. "But you must go to sleep," 'Rene would say, or you won't be awake early enough to hear the story I'm going to tell in the morning."

* * * * * * *

The years came and went until December of the sixth year of 'Rene's stay in Hildebrande. She had been gradually growing stronger and better in every way, but had never been allowed to try to walk.

Several days before Christmas, the doctor stopped by her bed and said, "'Rene, I think you can start to walk tomorrow." The girl's face beamed. During all the years she had spent at the hospital she had never complained, but the time had seemed very long. "Won't it be wonderful to surprise mother and daddy?" she thought.

And so it happened that, when Mr. and Mrs. Benson came to see 'Rene on Christmas Day she walked to meet them. As the happy parents saw at last the fulfillment of their hopes and prayers, their eyes filled with tears, and Mrs. Benson murmured, "Truly, God is very good to us."—The Youth's Instructor.

A Breakfast Story

THE BACON and the tomato were being prepared over the fire for breakfast.

"I hate men who bounce about with red faces!" said the bacon, keeping severely to her side of the frying pan. "I like them white and well-behaved." "Egg-zactly," said the tomato crossly. "If you want a hard-boiled husband, of course you can have one almost any morning. I can't help my face any more than you can help being so thin." "And you brought up in a greenhouse, too," declared the bacon. "You ought to know better than to get so cross." "The plants were all much politer than you," said the tomato turning away stiffly "All potty," scoffed the bacon.

Just then a sausage was popped into the pan, and began to flop about and make a great fuss. "I'm prime pork," he shouted. "One and four a pound. Breakfast would be quite impossible without me. I'm filling at the price and nothing bony about my figure." "What a pig you are, and were!" said the bacon. "Disgusting," said the tomato, paling at his conceit.

"I'm the bacon's best friend," boasted the sausage. I don't think we are related at all," replied the bacon, sizzling with rage. "Nobody could call sausages old friends, like eggs and bacon, for instance—or even a ripe old kipper. So undependable. Never the same two days running."

"Oh! I can't stand this!" shouted the sausage, and he leaped right out of the frying-pan and lay kicking on the kitchen floor.

Motto—Pride goes before a fall; or you never know what you can do until you fry.

Children's Friends

Do you see the stars at night
With their friendly, winking light?
In the darkness they're on guard,
Keeping watch and keeping ward
Over all the children's beds—
Kindly stars, just overhead!

For they never go to sleep
Till the dawn light comes to peep
At the children in their cots—
Big ones, and the tiny tots.
Don't you think by night we might
Thank the stars for their kind light?

Answers to Last Week's Puzzles

The Surveyor's Puzzle—The mud was two feet deep. The pole was in two feet of mud and four feet of water, with twelve feet above both.

A Puzzle in Rhyme—Cuff.

What Am I?—A shadow.

Tangled Fruits—Orange, apricot, pineapple, gooseberry, nectarine, grapefruit, black currant, pomegranate.

Timid Gratitude

ONCE upon a time a man visited a hidden valley. He was very careful to keep the secret, and never left a footmark when he visited it. It was a wonderful place, no larger than a field.

And the pair of gazelles that lived there, very rare and exquisitely beautiful animals—fairy deer, surely!—repaid him by gradually becoming less shy when he went there just to admire them.

They never saw anyone else, for the Hill natives supposed it to be a place of spirits, and kept away, and probably no other white man had ever found it, nestled away in the rocky recesses of the great Shere Hills in Northern Nigeria.

So the tiny gazelles gambolled about freely, and fondled each other in peace; even the leopards had not found their home.

Till, one day, the man found trouble there—sore trouble.

A lovely baby gazelle had been born, but when only a few hours old had slipped into a crevice between two boulders and wedged itself. The frantic mother could not help it.

The mother retreated a few steps as the man came near, and—did he only fancy it—besought his help with her whole mother soul in her beautiful eyes.

So, of course—well! what would you have done?

The tiny fawn, just a handful, was gently lifted out and fondled for a moment, and its delicate limbs examined for possible damage while the mother hungrily crept nearer; then it was set down, but was too exhausted by its struggle to stand at first.

The eager mother came right up, licked and nuzzled her baby delightedly, and then—would you believe it?—licked the man's hand in timid gratitude.

And the great, clumsy man seemed to feel that mother's kiss on his hand for days afterwards.

These were the "Thompson's Gazelles," dwarf animals not more than twelve inches high—if that—and enthralling in their grace and beauty. Had their existence been even suspected, every would-be-hunter in the colony would have been after them.

Wishes

I wish I were a fairy queen,
And all the pools were seas;
I'd ride on great blue butterflies
And milk the honey bees.

Out of golden acorn cups
I'd drink the silvery dew;
I'd eat off plates of laurel leaves,
And feed the birdies, too.

I'd swing upon the daisy-chains
And fly from tree to tree;
And ring the Canterbury Bells
To call the elves to tea.

She Was Nearest

A LITTLE GIRL, Joyce, came home from school with a new book under her arm.

"Look, mummy," she said, "I've won a lovely prize!"

"A prize?" replied her mother, a little puzzled. "What did you win it for?"

"For natural history," said Joyce. "Teacher asked us how many legs an ostrich had, and I said three!"

"But an ostrich has only two legs!" said Joyce's mother.

"I know that now," was the little girl's reply, "but the rest of the class said four, so I was nearest!"

Why We Shake Hands

THE habit of shaking hands is now so common that you have probably never stopped to think why we do it.

This custom is many centuries old. Hundreds of years ago there was a very important reason why two men should grasp each other's right hand when meeting. The right hand was the sword hand, and the handshake prevened either of them secretly grasping his sword and striking the other. In time it became general to surrender the sword hand as a token of friendship, and from that our present-day custom developed.

Given Pocket Money

CHILDREN in special residential schools, who either have no parents or whose parents are destitute, are to be given pocket money by the London County Council.

In the past pocket money has not been regarded as a public expense incidental to maintenance. Some children have been allowed a few pence to spend under the "merit" money system.

Since the London County Council have assumed the rights of parents over many of these children, they believe there is no legal bar to the granting of pocket money, even though they are being maintained under the Education Act.

Stronger Than Iron

YOU will think the answer is "Never," but in a way that is not so.

A device has been invented for unloading coal from trucks by turning a jet of water moving at terrific speed on to the coal.

This will empty the truck in a few moments, and so enormous is the power of the water that if you strike the column with an iron crowbar it will rebound; the iron cannot be made to pass through because of the terrific force of the water.

Suburb and Country

Agriculture is a first principle: on it rests the life and happiness of mankind.—John A. Dimock

Three Breeds of Hogs Best Suited to Wiltshire Trade

THE three recognized bacon breeds, namely, Yorkshire, Tamworth and Canadian-type Berkshire, all conform reasonably well to the required standards demanded by the British Wiltshire trade. However, all the three bacon breeds have defects common to each, of which hog raisers should be aware, especially now that superior quality product is in demand. The Yorkshire is a particularly popular bacon breed both from the standpoint of the farmer and the packer. Typical Yorkshire hogs, when properly fed and finished for market, produce a carcass which carries the desired balance and proportion in relation to length, an even distribution of fat and a wealth of lean meat. Good quality of bone, which is associated with quality in the skin and hair, leaves the carcass with a rind presenting a clean, attractive appearance on the rail.

Although a higher percentage of individuals of the Yorkshire breed has attained perhaps more closely to the desired standards of perfection, there is still too great a percentage of market hogs of Yorkshire breeding which falls short of the requirements. Some strains lack the desired length of body. Others lack constitution and thrift. The Yorkshire breed offers a reasonably large number of strains to choose from, so that discretion can be exercised in the choice of animals that have the desired length, a vigorous constitution and a smoothness of conformation essential for the making of economical gains that result in a carcass saleable at the top price for Wiltshire sides or best Canadian cuts.

Tams Are Good

TAMWORTH hogs have always maintained a high reputation for the production of high-class Wiltshire sides. Unfortunately, in Canada, they have never been produced extensively, and, while there are many individuals of excellent type and quality, there are comparatively few strains from which to select. Tamworths as a breed are inclined to be slightly heavy in the shoulder. Some strains are apt to be short of side, and market hogs from such breeding invariably carry too heavy a fat covering if fed to weights of 200 to 220 pounds. Tamworths are prolific, are economical feeders, have good quality of bone and skin and are considered less subject to sunscald than white hogs. An infusion of new blood on the part of purebred breeders would appear advisable, and should be followed up with the objective of developing strains with smoother and lighter shoulders, slightly more length of side, and better balance of body throughout.

Berkshires Not So Good

POSSIBLY fewer hogs of Berkshire breeding conform to bacon standards than of the other two recognized bacon breeds. This is due to the fact that only a few breeders have confined themselves definitely to the development of a bacon type hog. There is still a percentage of individuals from even the best strains that revert back to the short, thick type. However, says Mr. A. A. MacMillan, of the Dominion livestock branch, in the handbook of the bacon hog, with persistent selection along proper lines, this difficulty will undoubtedly be overcome. Berkshire carcasses from improved strains carry over a large proportion of lean meat to fat, and the yield of dressed meat is high. Owing to the black hair, there is an objection on the part of packers to the Berkshire carcass, as it does not present the clean attractive appearance necessary for first-quality products. Berkshire hogs will not stand close pen feeding and forcing with a heavy carbonaceous grain ration. Under such feeding practice, individuals of this breed do not develop sufficient length and the hog at market weight produces a carcass possessing an excessive fat covering.

Champion Cowboy In Action

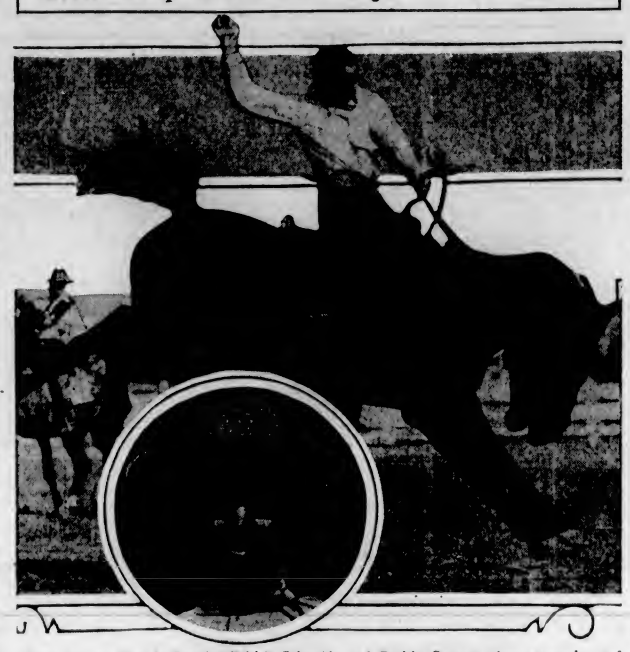

These are the days in Interior British Columbia and Prairie Centres when stampedes and rodeos provide the chief source of entertainment at urban and rural gatherings. Above is Herman Linder, of Cardston, Alta., world's champion bucking horse rider, whose services are much in demand at these events.

Cleanup of Bulb Diseases Brings Improved Markets

By DR. WILLIAM NEWTON

Laboratory of Plant Pathology, Saanichton

THE cleanup of the eelworm disease in narcissus bulbs by the growers of British Columbia has strengthened the position of British Columbia bulbs on the Canadian market. This eelworm, or nematode, is universally the most serious pest of narcissus, and until our growers adopted the three-hour immersion in water at 112 deg. Fahrenheit, or the silver-nitrate-potassium cyanide vacuum dip control measures, the pest was spreading rapidly in this Province. A satisfactory clean-up has been accomplished, but the growers must not rest satisfied. They must continue to treat their bulbs until all evidence of the eelworm or nematode disease of narcissus has disappeared from the British Columbia nurseries.

Narcissus bulbs should be out of the ground by now. The ideal time for lifting this year was the first week in July. The ideal time for destroying the nematode by immersion in hot water is three weeks later. If the bulbs are treated before they have been stored in a cool, dark shed or cellar for three weeks, the embryonic blooms within the bulbs will be injured. On the other hand, if they are stored for a longer period, the hot water is liable to adversely affect the root growth, and thereby seriously diminish the rate of increase next year.

Experimental Work

R. J. HASTINGS, of the Saanichton Laboratory, has made an extensive and intensive study of the exact conditions required for the effective control of the eelworm parasite. He has found that as soon as the bulbs are lifted the nematodes go into a stage quite resistant to high temperatures, particularly when the bulbs dry out. Cool, dark, well aerated conditions are consequently the best storage conditions from the time of lifting to the time of treatment, for when bulbs are left in the sun they dry out rapidly.

Mr. Hastings has proven that the parasite is more easily destroyed when they are activated by moisture. If pre-soaking has in itself no harmful effect on the bulbs, it may prove advantageous to soak the bulbs in water for twelve to twenty-four hours before being placed in the hot water bath, particularly if the treatment can not be given within a month after the bulbs are lifted. No definite recommendations are being made as yet, until we know more about the influence of pre-soaking upon the bulb itself.

The hot water bath must be watched carefully and only accurate thermometers should be used, for the temperature must be kept practically constant. Temperatures under 112 deg. Fahrenheit will not kill the nematodes and temperatures over 112 deg. Fahrenheit will injure the bulbs. Formalin, one-half gallons to every 100 gallons of water, must be included in the hot water to prevent the spread of basal-end-rot. This disease is distinct from the eelworm pest, and it happens that the spores of basal-end-rot are not destroyed in a three-hour immersion in hot water at 112 deg. Fahrenheit. They are killed, however, by a weak solution of formalin. Unless the formalin is added, a single bulb infested with basal-end-rot will often spread the disease to all the other bulbs that are placed in the bath.

It pays to lift and grade narcissus bulbs even though they are free from disease. Several striking demonstrations of the advantage of lifting, grading and replanting could be seen in bulb plantations around Victoria and Vancouver this year.

Bulb Fly Injury

BULB fly injury is often mistaken for eelworm injury, but a careful examination of the basal plate of the bulb will usually reveal the point of entry of the maggot that hatches from the fly. No satisfactory spray control has yet been devised that will prevent the fly from depositing its eggs in patches of narcissus, but the commercial growers have found that when they destroy the maggot in the bulb themselves or discard or burn the infested bulbs, the pest is materially reduced. According to W. Downes, Federal Entomologist at Victoria, and confirmed by our own observations, the fly maggot is very susceptible to heat. Maintaining the bulbs for one hour in a bath at 108-110 deg. Fahrenheit is sufficient to destroy the bulb fly maggot. This short treatment is absolutely safe, that it will never injure either the bloom or the bulbs themselves. But just as in the standard three-hour treatment for the control of the nematode or eelworm pest, formalin must be included to prevent the spread of basal-end-rot.

Other bulb treatments have been used with some success for the destruction of the narcissus fly maggot. Para-dichlor-benzine, at the rate of four ounces per cubic foot of bulb space is the standard recommendation, but there is little evidence that the sprinkling of this powder in a closed space is as effective as the one-hour immersion in a water bath. Many bulbs that contain larvae would develop normal plants if the larvae were destroyed shortly after lifting. If they are not destroyed they continue to devour the bulb centres, rendering them useless for production purposes.

Treatment of Iris Bulbs

EARLY lifting is not so important with bulbous iris as with narcissus, but they, too, should be lifted, graded and stored by this time. Iris bulbs can not be roughly treated. They are more susceptible to mechanical injury than any other bulb. Very often a plantation exhibits a large percentage of mottled plants and the cause of the trouble can be traced to a bulb rot induced by rough handling at the time of digging. As soon as the iris are lifted, graded and placed in slatted racks in a well aerated shed or cellar, they should be dusted with flowers of sulphur. We tested out a variety of iris bulb treaments to prevent the large losses in storage due principally to the Penicillium mould, and up to the present we have found no treatment superior to flowers of sulphur.

We found it advantageous to soak the bulbs for one hour in a one per cent solution of urea before they are planted. The urea, like the sulphur dust, appears to check the Penicillium mould growth. At any rate, the losses through the bulbs rotting in the soil were less where the bulbs were soaked for one hour in a one per cent urea solution. The vigor of the plants from treated bulbs was much superior to the untreated lots.

Control of Tulip Fire

THE successful growing of tulips requires exceptional care. Tulip fire is the most disastrous disease on the Coast, and it can only be successfully controlled by thoroughly cleaning up all the old leaves and stalks. These must be removed from the field and burned, otherwise each stalk and leaf left in the field will become covered with the sclerotia or "resting" stage of the parasite, and next Spring these resting spores will prove to be the principal source of new infection.

When possible, the bulbs should be lifted and placed in new ground, for even with the greatest of care it is difficult to maintain a tulip plantation free from tulip fire if grown on the same ground from year to year. Contrary to the old recommendations, the tulips should be stored in exceptionally cool, but not too dry but well aerated storage chambers. If the bulbs are not kept reasonably moist, the brown jackets break away from the bulbs, and this jacket, if firmly attached to the bulb, forms a barrier against various diseases.

At this time of the year the clean-up of the tulip bulb debris is the most important practice in the control of tulip fire. It is better to remove the foliage as soon as most of the green coloring matter has disappeared, but if the clean-up is carefully done before the Fall rains, the practice is beneficial.

Attempts Being Made to Start Big Silk Industry in Kent

LULLINGSTONE Castle, near Eynsford, the seat of the Hart Dyke family for 400 years, which has not been occupied since the death of the late Sir William Hart Dyke, may shortly be inhabited by silkworms, says The Kent (England) Messenger.

Owing to the enterprise of the present Lady Hart Dyke, the wife of Sir Oliver Hart Dyke, it is proposed to use the castle for the production of raw silk.

Experiments on a large scale are now being conducted under the direct supervision of Lady Hart Dyke, assisted by Mr. Bertuccoli, of Orpington, an expert, with the idea of making the production of silk in England a commercial proposition.

A total of 300,000 silkworms, the eggs of which were imported direct from Italy, the home of the silk producing industry of the world, are being fed in the rooms of this ancient home, carefully sheltered from the direct rays of the sun, and fed and cleaned regularly by Lady Hart Dyke herself.

Believes Plan Sound

LADY Hart Dyke is tremendously keen on her new venure, which she believes has a real educational value, besides being a sound commercial proposition.

It was with the enthusiasm of a pioneer that she received a Kent Messenger representative and showed him her strange pals, for she handles her silkworms with almost loving care.

She has two girl assistants at present to help her and is shortly engaging others. The work consists chiefly of feeding the worms and cleaning the trays in which they live, but during the hatching of the eggs, which she said was a very delicate business, no one was allowed near them but herself and her partner.

Spinning Soon

NOW a much more interesting stage is rapidly approaching, for the earliest hatched worms will soon be spinning their cocoons.

"I feed them myself," said Lady Hart Dyke. "The first feed is given at 4:30 a.m. and the last at 11:30 at night, and so I am kept pretty busy.

"We use from two hundredweight to two and a half hundredweight of leaves every day.

"If the experiment is a success, we hope to launch out on a big scale next year, and perhaps eventually the whole of the castle will be devoted to the raising and rearing of silkworms.

"We are hoping to dispose of all our silk to English manufacturers for silk cloth weaving, and of course the tariff helps us.

"Each worm should produce about half a mile of silk, and we are looking forward to having between one and two hundredweight of silk at the end of the season.

"A quarter of a pound of silk," said Lady Hart Dyke, "is sufficient for twenty-five pairs of stockings."

Awarded Silver Medal Certificate

THE Jersey cow Babbacombe Bindle's Bubbles bred by Herbert E. Burbidge, Royal Oak, B.C., and owned by H. W. Munce & Son, Courtenay, has been awarded a silver medal certificate by the Canadian Jersey Cattle Club for her recent record of 7,412 pounds of milk, 480 pounds of fat, with an average test of 6.48 per cent, in 305 days at two years and 225 days of age.

Potato Breeders Trying to Find Variety Free From Tuber Diseases

ATTEMPTING to develop a variety of potato immune to the common tuber disease officials at the Fredericton Experimental Station have grown 25,000 seedlings under glass and are transplanting them into an open field. The experiment is believed to be a Canadian record in scope.

According to agriculturists, a new variety possessing resistance to disease together with necessary horticultural characteristics would save New Brunswick farmers approximately $400,000 a year in spraying costs for late blight. The toll exacted by disease is inestimable. Each year about ten per cent of seed potatoes fail to pass inspection owing to scab alone.

Potato breeding here began on a small scale in 1932 with a few artificial crosses between Green Mountain and Katahdin, the latter variety recently introduced by the United States Department of Agriculture and reputedly resistant to mild mosaic.

Last Summer this work was greatly extended and a large number of crosses made from common commercial varieties and others supposedly resistant. The 25,000 seedlings were developed from potato balls, common in former years, but rare at the present time. After a process of pollination the seed was sown in hotbeds during April.

Co-operation in the work between the horticultural division of the experimental station and the laboratory of plant pathology has been proved at Ottawa. A committee in charge of the breeding project comprises C. F. Bailey, chairman; D. J. MacLeod, vice-chairman; L. C. Young, secretary; L. Howatt and C. H. Godwin. Others co-operating are M. B. Davis, Dominion Horticulturist, Dr. H. T. Gussow, Dominion Botanist, and Dr. E. S. Archibald, Director of the Experimental Farm System.

Members of the committee will visit various potato-breeding centres in the United States this Summer. Dr. Gussow may supplement these investigations by a visit to important European stations.

Pig Raising Important to Canadian Trade

THE prosperity of Canada would be greatly enhanced by a substantial development of the hog industry, and after all that is what the Dominion and Provincial Governments are most concerned about in their efforts in connection with that development. It is estimated that, apart from the slaughtering and meat packing industry there are 600,000 farmers in Canada who raise hogs, and 14,000 drovers, shippers, commission brokers and persons in the stockyards are engaged in the buying, selling, shipping and other branches of the business, making a total of about 614,000 individuals with a direct interest in the hog industry. Taking four persons as an average of each family, there are therefore 2,456,000 persons in the Dominion whose economic welfare is involved in the ups and downs of the hog market.

The slaughtering and meat packing itself holds third place on the list of the Dominion's forty leading industries in order of value of output, and first place with respect to cost value of materials used. The total value of the products of this industry sold in 1932, the last year for which complete figures are available, was $91,246,523, of which hogs accounted for $25,808,550, the largest single item. The value of bacon and hams exported was $3,796,871, or 45 per cent of the total value of meat products exported in that year. This industry which as a capital investment of $53,227,000 employs 9,200 persons, whose wage bill amounts annually to $10,500,000.

Garden Week by Week

By NORMAN W. F. RANT, F.R.H.S.

IF you want a wonderful display of pansies much earlier in the year than usual, plant now well-grown plants that have been raised during the Summer. Most of these have a bloom or two now, and one can tell exactly what one is planting.

Pansies like a rich soil and plenty of sun. As soon as one gets one's plants, they should be planted in the spot where they are to bloom and be cut back hard. The result will be fine bushy plants which will commence to bloom in April and, if the flowers are picked off as they fade, will continue to bloom until Fall.

The modern pansy has been developed into a wonderful flower in regard to size and color. Some of the wine tints are most effective when used as table decorations.

The Dangerous Worm

THE writer has often been chaffed by his friends for his hatred of worms. He has always believed that worms do a great deal of harm to the rock garden and to the lawn. As far as the latter contention is concerned, he finds that an eminent horticultural authority, Reginald Beale, F.L.S., bears him out. He says: "Worms are the worst pests that attack turf; they riddle the soil and turf to such an extent that it becomes unnaturally muddy and soft, which cannot be corrected by rolling, and otherwise strong turf is made tender and soon wears out. They cover the surface with slimy casts, which not only foul the turf, but when trodden or rolled down, actually smother out the fine grasses, and the damage they do mowing machines is past belief."

"Although there is no apparent connection between worms and weeds, they are closely allied, inasmuch as their slimy casts make wonderful seed beds for weeds, and in consequence they are always found together and more or less in ratio."

Now here is the way to destroy worms. Leave the turf unrolled for several days, and so allow the worms to open up their runs. Select a dull, muggy, warm day when the ground is moist and the worms working actively. Then broadcast one of the well-advertised worm killing powders at the rate of eight ounces to the square yard and water it in at once, using as much water as possible. The effect is instantaneous and the worms, large and small, struggle to the surface and die.

To avoid disappointment, treat a yard or two as a trial. The first worm should be on the surface within a minute after applying the water, fifteen or twenty in five minutes, and a hundred or more in half an hour.

Worm-killing powder is not harmful to animal or bird life, so one needs not hesitate about using it for this reason. The best time to rid a lawn of worms is during the breeding season, which is from February until May. Similar treatment may be used against worms in the rock garden.

Annuals in the Rockery

MANY people like to plant a few annuals in the rock garden to help out the color late in the season. Here are a few which may be used by those who are not too insistent about the ethics of alpine gardening: Nemesia, but only the dwarf blue forget-me-not type; Nemophola, the California baby-blue-eyed type; Leptosiphon, in many bright colors; Phacelia, a rich blue, and Mesembryanthemum—not overlooking the South African Daisies (Dimorphotheca), in shades of yellow, cream and orange.

Later in the season, when the Summer-blooming perennials are beginning to wane, one is always at a loss as to what plants, more or less dwarfish, will be coming along to brighten the foreground of the herbaceous border.

From among the Perennial Asters (or Michaelmas Daisies), we have now a large choice of colors—mostly pinks and blues of course, but a variety of shades. King George is undoubtedly the best blue, a prolific bloomer, growing a foot or so in height. General Pershing is a soft pink of the same height. Little Boy Blue and Little Pink Lady are both good. Of the varieties which only grow to less than a foot, there is the choice of Marjorie, Nancy, Ronald and Victor. Aster Pleiades has a habit all its own. It has fine foliage and neat pink flowers all up its stem. This is best used as a plant for the rockery.

Victorians who build their homes on the shores of our Island, more especially on the "windward" side, will try to grow everything. The consequence is a great number of mortalities, especially with the conifers. One has only to wander along from the Outer Wharf to the Oak Bay Golf Links to observe the derelicts. There is such a choice of evergreens in the way of Berberis, Cotoneasters and Junipers that will stand the wind and salt spray and will be effective all the year round, that it is foolish to try to cover rocks with roses, etc., when the aforementioned will do so much better and cause no worry.

In another article a good grouping of the above will be mentioned.

Early Autumn Is the Best Time for Planting Out Peony Tubers

By DEAN HALLIDAY

NO flower has a more welcome place in the garden than the peony. Varying from pure white and delicate shell pink through deeper pinks and red, from small single varieties to huge heads of thickly clustered petals, they make a beautiful showing in the garden picture, and at the same time lend themselves well to artistic bouquet effects. While they have a definite season of bloom, that season can be greatly prolonged by careful choosing of both early and late varieties, a practice that is becoming more and more prevalent with most of our popular flowers.

The best time to plant peonies is from September 15 to October 15. If the root dimensions are large enough, you may have flowers the following year. In buying them, the three-to-five-eye sections are preferable; the one-to-two-eye take too long to bloom. It is best not to move them in the Spring, but it can be done if necessary. In any case, lift a large ball of earth with them, so the roots will not be disturbed.

The soil should be carefully prepared several weeks, or even months, before planting. Dig a hole three feet deep and three feet in diameter. Fill with a mixture of nine parts of good loam soil and one part compost or well-rotted manure. Never use fresh manure. Plant the roots two inches below the surface.

Asparagus Growing Is Long-Time Venture

THE importance of asparagus may best be judged by the rapidly increasing demand both in the fresh and in the canned state, and during recent years also there has been a greater interest taken in asparagus culture by home gardeners. However, a word of warning is given by Mr. T. F. Ritchie, of the Central Experimental Farm, Ottawa:

"The in-and-out grower" is precluded from dabbling in this venture. This branch of industry is not adapted to the practice of growing a crop one year when the prospects of a rising market might be profitable, and out of it the next season if the probabilities of a lucrative return seemed poor. An asparagus plantation should last from fifteen to twenty years.

Asparagus can be grown on many kinds of soils, but the most desirable are those well supplied with humus, deep, rich, loose and with sufficient moisture. The organic soils, such as peat and muck, are essentially humus in nature and should show a definite reaction where the addition of one or more chemical fertilisers are applied.

Laying the Foundation for Next Year's Crop From the Bee Hives

A STRONG force of bees ready for field work at the commencement of the main flow of nectar is the beekeeper's objective and is the result of careful preparations made during the eleven months previous to the flow. The beekeeper's year begins with the first of August, for it is then that he must begin his building-up process for the crop of the following Summer. The bees of any one year will take no part in the actual gathering of the crop the following year, but they play an important if indirect part in its success or failure. To get the connection between August and the flow coming eleven months later, it is easier to trace events backward rather than forward.

A powerful force of bees ready for the harvest is the result of strong colonies, good queens, sufficient food and proper management during the Spring and early Summer months and the first three factors of this combination are in turn dependent upon these same conditions being present the previous Autumn.

The queen is the mother of all other bees in the colony and is, therefore, responsible for the strength of the colony, but to produce a strong colony she must be young and prolific, and she must also receive assistance from the beekeeper in order to perform her task efficiently.

Preparing for Winter

AT the Bee Division, Central Experimental Farm, Ottawa, it has been found that at least two months are required to build up a force of young bees capable of withstanding the rigors of Winter in a satisfactory manner. As brood rearing usually ceases by the end of September or early in October, it means that the production of this force of bees must commence about the first of August. The foundation for next year's honey crop is, therefore, laid by making sure that every colony is headed by a young and vigorous queen early in August, so that she has sufficient time to produce a large force of bees before the end of the brood rearing season.

To perform the duties expected of her, the queen must have ample room for maximum egg production and there must always be an adequate supply of food available for the brood she produces. Other things being satisfactory, strong colonies headed with young vigorous queens in the Fall are the best assurance of strong colonies the following Spring and a strong force of field bees in time for the harvest.

Substitutes for Corn and Corn Products in Poultry Raising

FOR many years the Dominion Department of Agriculture through the experimental farms has carried out experimental work on the substitution of home-grown grains for corn and corn products for the feeding of poultry.

Considering twenty-six separate experiments over a period of years, a great deal of variation in results has occurred, there being thirteen cases in which corn gave superior egg production, eleven in which barley was similarily superior, and two cases in which there was nothing to choose between the two. In practically no case was there a great difference between the two, except where the ration had not been sufficiently supplanted by green feeds and cod liver oil to make up for the vitamin "A" deficiency of barley.

Corn may be expected to give slightly superior results to barley for egg production, but when the vitamin deficiency of barley is counteracted by suitable substitutes to the ration, such as cod liver oil and green feeds, barley becomes equally efficient for egg production.

The complete elimination of corn and corn products from the ration should be attempted only when substitutes are available.

Art—Drama—Screen—Opera—Music—Books

Blind Poetess Is Master of Many Useful Subjects

NEW YORK (CP).—The remarkable clarity with which blind persons sometimes "see" the beauties of nature is shown in a collection of verse entitled "Fog Phantoms," the work of Alice Adkins Johnson, partly blind since childhood and totally blind since she was eighteen. She is the wife of Professor Douglas Johnson, geologist and geographer of Columbia University, with whom she has traveled extensively, seizing every opportunity to explore the world beyond her doors.

In a foreword to his wife's book, just published, Professor Johnson pays tribute to her happy philosophy of life. He writes: "When as a child she was deprived of the sense of sight, her valiant soul set for a handicapped body the task of doing all things others do as nearly as possible the way they do them. Without aid of staff or companion she learned to traverse with swift and certain steps the streets of her home town, enjoying the stately elms, the green lawns, the picturesque houses as fully as could any other.

"In joyous anticipation of making a new home for one she loved, she conquered enough of the art of cooking to preside alone in her kitchen, enough of the art of sewing to make much of her own trousseau, enough of the art of music to participate in public recitals and bring pleasure to the home she created; enough of typewriting to aid her husband in his studies, enough of foreign languages to read much in three of them and to converse as needed in two."

Mrs. Johnson does most of her writing on the typewriter, and on cross-country trips with her husband she takes his geological notes from dictation either by longhand or typing direct as they drive along. Her travels have taken her into every continent except South America and the Antarctic.

Artist Converts Coliseum Into Replica of War Haunts

The Coliseum at Toronto, Ont., is being converted from drawings made on the spot into a replica of certain beloved haunts of the men who went overseas during the Great War. All the atmosphere of the area back of the line will be there and the veterans from all over Canada who are attending the reunion will have an opportunity once again to relive some of the happy periods that relieved the weeks of strain. Arthur N. Martin is the artist responsible for the pictures shown above which are some of the actual colored drawings from which the Flanders of the Fair is being modelled. (1) Shows an ancient home in Normandy that looks like a nice billet. (2) A glimpse of the square in Merville. (3) Rue St. Martin, Paris. (4) A typical estaminet of the kind in which the soldiers spent their evenings when out of the line.

Unusual Plot Is Evolved

By MARION I. ANGUS

"Two's Company" (Wm. Morrow & Co.), by Margaret Guion Herzog.

"When lovely lady stoops to folly . . ." what a store of grief and trouble she lays up for herself. So, at least, young Nina Stafford found when she allowed herself to fall deeply and passionately in love with the young and handsome stepfather whom her mother has unexpectedly married.

Nina was honest as the day and had no heart for intrigue, which made it more difficult to evade Richard Challoner's subtle advances, for Honey, Nina's mother, was like a young girl in her infatuation for her second husband, and saw no wrong when Richard kissed her daughter. The two people she loved best in the world—Honey was delighted they were such friends.

When Honey became slightly unwell, it was decided she should go away on a holiday with a friend. Yet though Nina ached for Richard's kisses and responded ardently to them, her innate honesty saved her and sent her fleeing wildly into the night to the strong, sane arms of young David Day, a poor automobile salesman who had asked Nina to marry him.

Marriage and poverty—minus love—proved no bed of roses, although David was adorably sweet and simply worshipped him. The girl, contending with the unaccustomed tasks of cooking and housework, and still emotionally under the glamourous influence of the expereinced Richard, found herself involved in a horrible situation. Fortunately, a different love awoke in Nina's heart, but not too late to prevent serious misunderstandings with David, which Honey's untimely death cleared up. Quite interesting, and delightful reading for those who like a light tale.

CONTEMPORARY VERSE

Lovers of good poetry will be interested in the announcement that Dents have added a third and a fourth volume to their Contemporary Verse series. "Tristram," by Frank Kendon, retells the old tale of the immortal lovers, while Sylvia Lynd's "The Enemies" is a collection of lyrics. The title poem of the latter explains the title:

"Time, change and death, these
Three are man's enemies . . ."

Fiction Criminal Obvious

By MARION I. ANGUS

"The Venner Crime" (Dodd, Mead & Company), By John Rhode.

Can an unimportant man disappear under ordinary circumstances and lose his identity? That, on the face of it, seemed to be the problem connected with the disappearance of Ernest Venner, a negative sort of man, whose only claim to notoriety had been his connection with the somewhat suspicious circumstances surrounding the death of his uncle, whose heir Venner was. Even that notoriety was dispelled when the eminent pathologist, Sir Alured Faversham, announced that tetanus, and not strychnine, as first was thought, was the cause of the death.

Venner's disappearance, then, some months later and after the settlement of his uncle's estate, aroused certain emotions in different people, including officials at Scotland Yard. And, by a peculiar coincidence, it was brought to the attention of the famous Dr. Priestley, criminologist. The latter had neither facts nor clues to go on, yet he stuck tenaciously to the mystery until he solved it, and incidentally discovered the true story of the death of Venner's uncle, as well as the explanation of Charles Alcott, a man who came as mysteriously from the unknown as Venner had disappeared into it.

The solution of the enigma is truly subtle and baffling, but for this reviewer the story was spoiled by the discovery of the murderer very early in the story. There is neither rhyme nor reason for that particular person being the criminal—until the solution—nevertheless, it is very apparent. Other readers, perhaps, may not discover him quite so early and their enjoyment will not be carried. However, even if the astute reader does recognize the murderer, the story is well worth reading, as the crime itself is quite original and would in ninety-nine cases out of a hundred remain unsolved. The hundredth, of course, with the aid of Dr. Priestley—and the author—makes a very readable story.

SHORT STORIES ARE COLLECTED

By CHARLES ESTCOURT, Jr.

(Copyright, 1934, by The North American Newspaper Alliance, Inc.)

NEW YORK.—Paul Engle, Iowan and Rhodes Scholar, lifts a young voice, which occasionally cracks on the high notes and drops to the depths, in honor of his native land in a book of strong poems, "American Song" (Doubleday, Doran). Mr. Engle believes firmly in the reality of the ideal, and hence there is no melody of chaos for him. If some of his lines are unoriginal or strained, if occasionally he is guilty of as trivial and superficial thinking as any good poet ever has been, these are the faults of youth and probably will be overcome. In the meantime, he gives us verse which is as stirring as marching orders and alive with cherishable, transcendentally beautiful images. Here is a book which should be read by those who, overwhelmed by details, cannot grasp the powerful, rot-defying, fleshless strength of America.

'An Alley of Flashing Spears' (Appleton-Century), gives us back in the spirit the romantically brilliant Don Byrne, who died in 1928. This is a collection of short stories with American background, as turbulent, as dashing as anything the author of "Messer Marco Polo" has done. . . . After all, A. P. Herbert is at his very funniest best here and there in his latest novel, 'Holy Deadlock,' so one is inclined to forgive if not to forget the tiresome and over-frequent preachments against the English divorce system which slow up this Doubleday, Doran publication.

Mystery of the week: "Out Went the Taper," by R. C. Ashby (Macmillan), in which a Rhodes Scholar beats Scotland Yard to the job of laying some highly unruly and dangerously bloodthirsty Welsh ghosts.

"With a little pluck we can all get along with less," remarks a hard times optimist. Sure. Just look at what the girls have accomplished with their eyebrows.

Swedish Authors Lauded

STOCKHOLM (CP).—The programme for the next season of the Royal Dramatic Theatre shows a happy blend of new plays of modern Swedish authors, works of famous men like Strindberg, pieces by O'Neill and Somerset Maugham, and the classics of Shakespeare and Moliere. There will also be a seventeenth century mystery play to be given by the actors of the theatre in the Stockholm Concert Hall.

The Strindberg piece will be "A Dream Play," which has not been given in Stockholm since Max Reinhardt produced it at the Dramatic Theatre in 1921. Among the modern Swedish authors is the academician, Sigfrid Siewetz. O'Neill's latest play, "Days Without End," which is to be given, has not before been played anywhere but by the Theatre Guild of New York. Somerset Maugham's contribution will be "Sheppey."

Gracie Allen Is Suffering From "Sinus" Trouble

HOLLYWOOD.—Another of those postcards from George Burns, who is vacationing in Europe with Gracie Allen. George relates one of the daily conversations:

Gracie: "George, we'd better leave England. We're having too much sinus trouble."

George: "Sinus trouble?"

Gracie: "Yeah. Nobody wants to sign us."

Work of Famed Artist

—Central Press Photo.

"THE Harvesters," depicting Jewish scholars at work in the wheat fields of Palestine, is one of the oil paintings by Bernard Zakheim, famed Jewish artist, some of whose masterpieces were recently on exhibition at the Adams-Danysh Galleries at San Francisco. Zakheim's watercolor sketches for frescoes have made him one of the foremost Jewish artists of the day. Zakheim, who was born in Poland, recently painted a wall of the Coit Tower in San Francisco, and is also the creator of a large outdoor fresco in the Jewish Community Centre in that city. An erroneous statement to the effect that his mural in the coit Tower contained a reproduction of the hammer and sickle, symbol of the Communists, gained wide circulation and resulted in Zanheim declaring: "I have painted no hammer and sickle over my fresco or anywhere else in the Coit Tower, and the directors of the Public Works of Art Projects have never asked me to change any part of my mural."

British Agent Theme Of Cleaner Picture In Hollywood Studio

By MOLLIE MERRICK

(Copyright, 1934, by The North American Newspaper Alliance, Inc.)

HOLLYWOOD, Cal. — "I don't know that "British Agent" was planned especially for the era of clean pictures, because, if I remember correctly, Jacob Wilk had spoken of buying the Bruce Lockhart book to me some time before we began worrying about our gelatine product. I do know that it comes easily within the limits of what our new pictures will have to be, and that it is one of the most interesting things of its type I have yet seen.

To many of us the precise problem of the British, French and American representatives in Russia towards the end of the World War are very vague. "British Agent" clears up this vagueness very satisfactory for those of the unenlightened. It gives you a love story that is more than interesting, and it combines politics, history and emotion in a thoroughly capable manner.

KAY FRANCIS GOOD

Kay Francis has done one of the best bits of work of her career as Elena, the beautiful secretary of Lenin, and if you thought of Bruce Lockhart in the flesh while reading the book, a picture of Leslie Howard would fully fulfill the demands for a sensitive, conscientious, serious fellow left in an ambigious, and, therefore, awkward position during the World War when Britain made him non-official head of its Embassy following the first withdrawal of Soviet troops from the war front.

The Lockhart book would not, in itself, provide the screen with a thorough vehicle. The story poured into it is interesting and emotionally compelling until it gets to the very end of the picture, when one felt that concessions were made to popularity, box office and even censor demands.

FINE DIALOGUE

No finer job of dialoguing has been done in some time than that which Roland Pertwee did on this picture. Bare of epigrammatic pyrotechnics, it moved surely and satisfyingly and ably supplemented the march of the story without robbing the drama of any intensity. An evenly balanced bit of work.

When Marlene Dietrich appeared in the Cocoanut Grove with Mons. Chevalier a few evenings ago, she more black pajamas, a white broadcloth topcoat with broad shoulder effect, a black velvet beret very much larger than the type head covering we have come to associate with this name. Over her black suede gloves were huge pearl rings and a diamond bracelet of generous proportions was sparkling on the black suede wrist.

The two had a glass or so of champagne, watched the dancers, talked idly and without much apparent interest in what the other was saying, and left.

Meanwhile dancers clotted before their table until the services of a traffic cop would actually have been needed to keep things going.

Feminine Intrigue Pleasing

By MARION I. ANGUS

"The Storm Blows Over" (Covici, Friede), by Judith Ravel and Lowell Brentano.

The devastating effect of one unscrupulous woman upon the passengers and officers of the Ss. Nordland, a German ship westbound from Chefoo and Shanghai is entertainingly related in this romance of the East. This reviewer cannot agree with the publisher's comments about the lady's subtlety, for the methods she employs are exceedingly obvious, but it is an amusing story, although the elements of tragedy are very near.

Varvara Phillipovna arrived on the ship from nowhere in particular. She possessed a marvellous Oriental wardrobe and made open reference to her very shady past to the horror of the maiden lady passengers. She interfered very effectively in the nice romance that was flowering between the young American couple—Nell and Sheridan. She nearly caused Herr Breide, the first officer, who had to take command of the ship when the captain took ill, to wreck the Nordland, and she robbed him of his life's savings, which were going to buy a home for his nice little German wife.

She also tried to extract a sizable sum from Mr. Ordway, who, in his way was somewhat of a mystery to the other passengers, but Mr. Ordway was too wise a man to succumb to the lures of an adventuress. Incidentally, Mr. Ordway discovered the purpose of Varvara Phillipovna's journey, and his collector's enthusiasm was aroused. In this he was aided by Father Lange, one of the most likable characters in the book.

As the ship proceeds, it passes through smooth seas and gentle winds, strong breezes and heavy swell, to tremendous seas and a typhoon. The Russian lady's effect is very similar to the weather's until she makes a dramatic exit at Rangoon with a man who refused to be disturbed by her recklessness or allurements. After that peace descends upon both the elements and the passengers.

PICTURES ARE JUST MEDIOCRE

By CHARLES ESTCOURT, Jr.

NEW YORK (NANA). — "Hat, Coat and Glove" has Ricardo Cortez playing the part of a great criminal lawyer who is asked to defend his wife's lover from a charge of murder and is as routinely handled as its theme suggests it would be.

Gary Grant is roughly miscast in "Ladies Should Listen," a strained farce from which most of the fun has been strained.

Wheeler and Woolsey Wheeler-Wolsey it in their customary manner through "Cockeyed Cavaliers," which is bright and funny is you think Wheeler-Wolseying is.

A top-notch comedy is "Friends of Mr. Sweeney," in which Charles Ruggles, Ann Dvorak and Eugene Pallette will send you whooping into laughter.

Lew Ayres and Alice Faye flit around and about those two punch-drunk stooges, Mitchell and Durant, in "She Learned About Sailors," a so-so affair which won't make you want to miss that last trolley home.

Mother: "Willie, you'll have to go to the dentist and have some teeth out."

Son: "Oh, mother, can't I wait till after my birthday party?"

MOVIE CAPITAL DRAWS TALENT

HOLLYWOOD (CP).—Many new faces soon will be seen in motion pictures, and behind the scenes there are numbers of new producers, directors and writers.

Max Reinhardt, the German director will be here in the Autumn to stage Shakespearian plays in the Hollywood bowl, and perhaps make a film or two. A few of the newcomers are recruited from the current crop of radio stars, others come from foreign cinema fields, but most of them are from the stage.

Henry Hull, star of "Tobacco Road," is cast in Dickens' "Great Expectations." Jaques Beval, French playwright, author of the stories for the movies, "Cardboard Lover," "Journal of a Crime" and "Angel," is to be working here soon. Serge Soudeikin, scenic artist for Manhattan's Metropolitan Opera and Balleff's "Chauve Souris," is also among the newcomers.

Many others will be busy in every department of the industry; technical men in the laboratories, cameramen, actors, actresses and writers. Hollywood must never get "stale," and the big influx of new talent from abroad is its chief guarantee against that disaster.

Ex-Mayor and Star May Pool Talents

Former Mayor of New York James Walker and Carl Brisson, screen star, may team up in producing a musical show for which Brisson has paid $5,000, it was learned in Hollywood.

The pact between the Paramount star and Gotham's former ace politician, who once was a song writer, was made on a golf links in Southern France, Brisson's friends divulged. At the same time the pair agreed that Betty Compton, now Mrs. Walker and an actress, was to have played opposite Brisson in the production.

Before he can carry out his original plan with the story, Brisson must complete "All the King's Horses."

"Music-Box" Life Hobby

For fifty-four years de Main Wood, of Rochester, N.Y., has derived pleasure and relaxation in the development of a "music-box" which combines the tunes of several stringed instruments. Now he plays it, and recently intrigued an audience with the sweet music of his invention. Mr. Wood is pictured above, with the instrument on which he says "seven different things happen at once."

Free Park Plays Are Presented

NEW YORK (CP).—Five traveling stages put themselves down in the parks of New York nightly, open out into platforms thirty feet wide and twenty feet deep, and professional actors step out on them to play to the poor. The parks are always crowded.

The plan is part of Mayor Fiorello H. LeGuardia's effort to bring cheer to the city's idle thousands. And since the first night, when "Uncle Tom's Cabin" was produced in Harlem, near the Mayor's home, it has been a signal success.

Among the plays to be produced are "Little Women" and "The Taming of the Shrew," "The Late Christopher Bean" and "Seven Keys to Baldpate." The acting is earnest, competent but idle actors having been engaged, and the stage sets are by a famous designer from Broadway, Cleon Throckmorton.

In the afternoon the theatres are used for amateur theatricals, neighborhood talent replacing the actors.

"Caprice Espagnole" Will Star Dietrich

HOLLYWOOD.—"Caprice Espagnole," an original story to be developed by John Dos Passos, will be Marlene Dietrich's next starring production to be directed by Josef von Sternberg, Paramount announces.

The Don Passos story definitely replaces "Red Pawn," "Lorelei," "Lady of the Lions," and several other picture possibilities that have been rumored from time to time as Miss Dietrich's next.

Dos Passos, author of three plays and eleven best-selling novels, has arrived in Hollywood to work on the story preparation for "Caprice Espagnole."

JAZZ POETRY IS REPORTED "DEAD"

NEW YORK (CP).—The "jazz age" is a thing of the past and the college student of today has a sane and sober outlook on life, believes Henry Goddard Leach, editor of Forum and Century Magazine. He bases his views on the writings of thousands of students, submitted for the Forum's national poetry contest.

"Companionship and a sympathetic understanding is what the 1934 crop of Spring poets is seeking," says the editor. In none of the poems did he find a sign of Communistic tendencies or attacks on the social system so often laid to the modern student. "These students write in a clear-eyed, objective manner. They possess a finely poised understanding of life and love," he said.

Madge Bellamy Returns; Signs Movie Contract

HOLLYWOOD. — The silent screen star, Madge Bellamy, returned to her home studio, Fox Film, under a long-term contract this week and was assigned a featured role in "Charlie Chan in London," now in work. Ray Millard, British actor, has also been added to the cast.

In this picture Warner Oland once again heads an unusually large cast directed by Eugene Forde, which includes, beside Miss Bellamy and Mr. Millard, Drue Loyton, Mona Barrie, Walter A. Johnson, Alan Mowbray, David Torrence, Murray Kinnell, E. E. Clive, George Beeraud, Paul England, Elsa Buchanan, John Rogers, Douglas Walton and Perry Ivins.

McLaglen Troops In Coming Film

California's picturesque Lighthorse Troop, composed of cavalry officers from all nations, has been engaged for a series of battle scenes in Paramount's "Life of a Bengal Lancer," soon to go into production.

The Lighthorse Troop was founded a year ago by Victor McLaglen, who personally enlisted several score former cavalry men working in pictures. The organization includes many English, German, Italian, French, Hungarian and Russian veterans

Great Britain and the Dominions Overseas

Mauretania Right on Schedule in Spite of All Atlantic's Fury

Second to None in Battling Elements on Ocean Voyages—Swept the Seas for Twenty-Two Years With Ease

By IRA WOLPERT

(Copyright, 1934, by the North American Newspaper Alliance, Inc.)

NEW YORK.—The roustabouts of the New York "beach" still tell time by the Mauretania. They remember that troubled week of 1933. Storms rolled the Atlantic into heaving, battering mountains. Fog, slit by rain and hail, choked off vision. The Bremen wirelessed she would be a day late. The Leviathan notified the home office not to wait up for her because she was delayed forty-eight hours. Even the Rex, that newest of ocean-going speedboats, reported herself fighting to remain only eight hours behind schedule on the slightly more tranquil southern route.

Captain J. C. Townley, then skipper of the Mauretania, said when he had barely left port that the Mauretania would reach quarantine at 2:15 in the afternoon of January 4. He seems to have under-estimated the capacity of the vessel he commanded, for the Mauretania reached quarantine at 2:11, four minutes ahead of schedule. It was the only liner to arrive that day on time.

LIGHT AS A GIRL

The dowager Queen of the Atlantic, whose list of illustrious skippers has included the famous Sir Arthur Rostron, is still light as a girl on the sea. The waves that thrash against her prow and the winds that buffet along her decks still have no business in the same ring with her, and, when she tosses salt over her shoulder, she still does so with the sucking, roaring whoosh that means power, speed, steadiness and grace to a sailorman.

But the girl has an aging heart. Twenty-seven years ago, engineers calculated her boilers would last until 1935, and, though her owners will not confirm the generally accepted report that she will be retired soon, they admit nothing has happened since to change that calculation. With a new Cunarder ready in September to battle for the supremacy of the transatlantic trade, it is doubted even in the home office that the Mauretania will be treated to a new set of boilers. So now, perhaps, is the time to tell the epic story of this famous ship.

It was on November 16, 1907, that the Atlantic first throbbed to the beat of a new $7,000,000 giant, England's supreme bid in the Europe-New York sweepstakes. The sweepstake was a mythical race which had been going on in sail and steam since regular service between the New and Old Worlds was established. The mythical prize was a mythical broom, but the real prize was tangible enough. To the fastest ship went the cream of the passenger and mail traffic.

SWEPT THE SEAS FOR 22 YEARS

When the Mauretania was launched, Germany held the "broom" with her Kaiser Wilhelm der Grosse, but the day the British entry rubbed her nose into salt, it was known the race was over. Huge turbines, fed then by coal, whipped her 30,704 tons across the Atlantic on a five-day schedule, speed no ship in the world could beat.

For twenty-two years the Mauretania beat back every thrust at her supremacy. There was at that time in August, 1913, when the new French liner France cleared Cherbourg breakwater abreast of the Queen.

The passengers called for a race. The captains "refused to consider" one. But for 3,000 miles the two ships kept smoke pouring from their funnels and strained every nerve to reach Ambrose Channel first. Bets were made on both sides of the Atlantic and on each ship as to the outcome. Grand Duke Michael Alexander, brother-in-law of the last Czar of Russia, bet on the France, on which he was a passenger. He lost his money by twelve minutes, the Mauretania breaking the invisible tape at Ambrose Channel less than four miles ahead of her hard-pressing rival. Four miles in so long a race is a hair's breadth.

That was the closest the Mauretania came to being bested until the new crop of speedboats—the Bremen, the Europa, the Rex and the Conte de Savoia—put her in the shade.

The Queen lost her throne fighting. The Bremen broke her eighteen-year-old Cherbourg-New York record by nine hours. The Mauretania, twenty-two years old then, broke it herself a short time later by five hours, Captain McNeill flinging her across the sea in four days twenty-two hours and forty-four minutes. Statisticians figured the Mauretania had lost the "broom" by less than one-quarter of a knot per hour.

But the dowager Queen had not finished trying. On July 20, 1933, Captain Townley gave her all the steam she could take, and his girl covered thirty-seven miles (thirty-two knots) of Caribbean Sea in one hour. That was a world's record for passenger liners, one not even the Europa has ever approached.

The Mauretania has had a crowded, thrilling life. In her millions of miles of travel she passed through ordeals of fire and water, did her bit for her country in the war and acquitted herself gallantly on all occasions.

In her time she was the most sought-after ship in the trade. Once a party of 847 millionaires chartered her for a sixty-six-day cruise on the Atlantic and Mediterranean. It cost them $1,250,000. The late Elbert H. Gary, then chairman of United States Steel, paid $40,500 for two suites on her, and the poorest accommodations down in third class sold for $1,000.

A RESCUE AT SEA

But the high light of her career came in November, 1930, when the radio brought in an SOS. from the Swedish freighter Ovidia, 216 miles to westward, foundering in a heavy sea with twenty-seven men, one woman and a cat aboard. That was a time when the speed that lay within her meant more than money.

Captain McNeill put her 'helm about and the Mauretania bit into thick head seas. For eight hours she beat toward the doomed vessel, arriving in the nick of time.

Captain Axel Carlsson had put his wife and crew and cat into lifeboats. In such great haste was she that the dowager Queen almost overshot the mark. She burst upon the wallowing derelict suddenly and had to go hard astern to avoid a collision. But everyone and the cat were taken on board without mishap. February 9, 1913, is another unforgettable date in her history, a date on which triumph was marred by tragedy.

On that day the whole Atlantic, lashed by hurricane winds, seemed to puff itself into one gigantic wave which rose directly under midships. The Mauretania shot up as if punched. Her screws fore and aft gasped and shrieked in empty air and sent a despairing throb down her whole length. Then, as she shuddered down into the ebb, a giant comber flung up over her bow and crashed against the bridge seventy-five feet over the waterline. The comber reared to the top of the wheelhouse, smashed half-inch thick glass, dented a steel bulwark, tore off electric lights and stove in stateroom windows.

"But," Captain Turner concluded in telling the story at the time, "that was something like a boxer having his hair mussed. The girl herself wasn't even touched. Not a rivet was started by that ghastly toss into the air."

The tragedy came at the end of that day when the body of three-and-one-half-year-old Violet Richardson was wrapped in canvas and slipped from a grating in the port quarter into a thunderous sea. Violet had died of diphtheria after an operation by Dr. B. Sydney Jones had failed. She was the first and the last to be buried at sea from the Mauretania.

SERVED THROUGHOUT WAR

When war broke out, the Mauretania enlisted. She was pressed into service as a hospital ship in the Dardanelles campaign, rushing wounded back to London. And, later, she transported large chunks of the A.E.F. to France. Here again her speed was invaluable, human life depending on it.

In a lifetime of steady, dependable service, the dowager Queen made two detours to sow some wild oats. On November 25, 1922, while being warped into her pier in New York by sixteen tugs, the ebb tide called to her too loudly and she frolicked off. One by one the sixteen thick straining hawsers parted, as if sliced by a knife, and the Queen ended up some feet deep in the side of the pier.

She settled down after that for exactly seven years and three days, and then got into an argument with a steel car ferry, plodding across New York Bay to Weehawken. She butted it once, and the ferry went down with twenty-eight autos to collect silt on the floor of the bay. The one man aboard the ferry saved his life by jumping to the towing tug just as her skipper was chopping loose from the sinking barge.

Since then the Mauretania has put her sturdy shoulder to the wheel, shuttling back and forth between Southampton and New York with monotonous regularity. This year, in eight consecutive trips, her time never varied more than four minutes.

She is in the South American cruise trade now and will stay in it until the Autumn. Then it is believed the lights of England will call her home, her work done, her sands of time run out.

BRISBANE.—"Shorts" for women are banned at Palm Island, an aboriginal reservation on the east coast of Australia. Bathing gowns or scant garments of any kind also are banned, because the authorities fear a lessening of respect for the white women who live on the island.

Palm Island has become a magnet for tourists, who are attracted by the strange dances and displays given by the primitive black men, of which there are 1,200 on the reserve.

When the King Performed Ceremony

A general view at Liverpool as King George—on dais—opened the Mersey Tunnel. The curtain may be seen rising from the mouth of the tunnel.

LETTERS GO BY MILLIONS ON THE AIR

Enormous Saving in Time Being Effected by Aerial Service

MILLION A MONTH CARRIED IN YEAR

LONDON.—That approximately 12,00,000 letters were carried in the aircraft of Imperial Airways during a recent period of twelve months is revealed by figures which are now available.

"It is possible," said an Imperial Airways official, "to send air mails from London to many parts of the world and receive replies in less time than it takes to make the single journey by surface transport; while recent air accelerations, on both European and Empire routes, are enabling still further savings of time to be effected.

"Air-mail letters from London now reach Paris in three and three-quarter hours, as compared with from seven to twelve hours by surface transport; Berlin in only four and a quarter hours from London by air, as compared with nearly twenty by boat and train.

A BIG REDUCTION

"Flying time to Copenhagen has been reduced to five hours twenty-five minutes, as contrasted with a surface travel time of nearly thirty hours; while the sixty hours' journey to Moscow, by boat and train, has been reduced to an air time of only just over seventeen hours.

"By our Empire routes letters from London now reach Cairo in two and a half days; whereas by surface transport the time is from five to six days. Calcutta has been brought within six and a half days of London by air; and the flying mail now reaches Singapore in eight days, as contrasted with twenty-two by surface transport.

"By the Africa air route Nairobi is only five days from London, and letters travel right through to Capetown in nine and a half days."

BIRTHDAY CAKE WILL BE HEAVY

Weighing Ten Tons, It Will Contain Hundred Gold Sovereigns

SYDNEY, N.S.W. (BUP).—A super-birthday cake, weighing ten tons and containing 100 sovereigns, is to grace Victoria's centenary celebrations in October next. The cake will contain 36,000 eggs, four and a half tons of fruit, one and a half tons of butter, three-quarters of a ton of almonds and one and a half tons of flour.

The Centenary Council has announced that to attract popular interest in this giant cake it is proposed that after the People's Fair, early in the celebration period, the cake should be cut into 250,000 pieces, each one and a half ounces in weight, and that these would be sold at a nominal price in small sealed boxes. The 100 sovereigns are being specially minted for the cake, and every buyer of a piece will have a chance to secure one of the rare coins, which, it is estimated, will have a souvenir value of $500 each after the centenary.

The cake will be housed in a huge structure in the grounds of the Centenary People's Fair. The structure will be known as the "Birthday Cake Building," and will be a replica of the cake itself, fifty feet high and 300 feet in circumference, with ninety-nine giant candles around it, and surmounted by the 100th candle, which will be lit at the opening ceremony.

Rained Fish Five Miles From Lake During Big Storm

IT rained fish during a recent storm five miles from Geelong, Victoria, Australia. After the storm, small carp, some weighing several ounces, were found in fields at Grovedale.

No dam or water supply is close to the field, so possibly the fish were sucked out of the only lake in the district by a vortex during the storm, and carried five miles in the air before being scattered.

Some fish were found hanging in shrubs and several were impaled on a barbed wire fence.

BIBLE IS HARD TO TRANSLATE

But Version Made in Dialect Used Only by 1,000 Natives

Only 1,000 Australian aborigines can speak the Worrora dialect, of which "kauerangurualdugga" is a typical composite word, and of these, only those educated at mission schools can read and translate it into "They brought her to him." Yet the British and Foreign Bible Society has just thought it worth while to add Worrora, another difficult piece of translation, to its amazing record of biblical work.

A DIFFICULT TASK

So far only four Australian tribal dialects have had scriptural translation. They have proved a philological task of magnitude and great difficulty. Worrora, for instance, has 171 forms of the verb "to be." There is one composite word of thirty-six letters. The whole is a system of what in despair one is inclined to regard as a maze of inflections. The slightest change in a long word may completely alter its meaning.

IS UNPRONOUNCEABLE

As there is no "s" in the language, the name Jesus cannot be pronounced. As heard, the name has assumed a sound that might be written "Ch-ch-ch." Out of this world of difficulty, various translators have evolved tribal written languages in which "Matteuka" (Matthew), "Johannaka" (John), and "kap" (chapter), are easily read and understood.

Wheat Finds Genial Soil In Rhodesia

SALISBURY, S. Rhodesia (BUP).—A few grains of wheat, brought from Canada in the pocket of Lionel Cripps, Speaker of the Southern Rhodesian Parliament, a few years ago, have been developed into a crop, which, under Rhodesian conditions of altitude and temperature, provides a wheat with the highest protein content in the world.

The original grains, of the Ottawa variety, were sown in the experimental station here, and samples sent to England for analysis show a protein content of 17.46 per cent.

The wheat is described as a good yielder, giving excellent grain, and so far as is shown with no susceptibility to rust. It may enable Rhodesia to grow all her own wheat instead of having to import a certain amount to mix with that grown in Rhodesia, in which the protein content has hitherto been too low to use unblended.

LONDON (CP).—More than 140 coins of the Roman occupation period have been found in a casket uncovered by ploughing in Lincolnshire.

HAD TO MAKE QUICK CHANGE

Prince George Transformed Into Duke of Gloucester by Expert Work

MELBOURNE (BUP).—All Australia is amused at a complication caused by the substitution of the Duke of Gloucester for Prince George as the royal visitor for the forthcoming centenary celebrations at Melbourne.

Sir Macpherson Robertson, millionaire Australian chocolate manufacturer, prepared a special line of chocolates to mark the centenary celebrations. He commissioned one of the most famous Australian artists to design the lids of the boxes—the design to incorporate a portrait of the royal visitor for the occasion. Thousands of boxes were prepared.

Then came the startling news that Prince George's visit was cancelled. It was announced that the Duke of Gloucester would go instead.

That created a problem for Sir Macpherson, but his resource was equal to the problem. He had an idea. Clean-shaven Prince George in naval uniform must be transformed into his moustached soldier brother.

Fifty artists were engaged. Working day and night, they painted thousands of moustaches on thousands of Prince Georges, at the same time transforming his naval uniform into that of a hussar.

So in due course Melbourne will have her chocolates in boxes appropriate to the great occasion.

LOWESTOFT, England (CP)—Falling asleep on the beach a holiday-maker awoke to find the tide had carried him into deep water. He struggled back, climbed a cliff and collapsed.

LEICESTER (CP).—Bare legs have been banned among girl workers in hosiery factories here, manufacturers expressing fear the spread of the no-stocking habit throughout the country may affect the industry.

ART DEALINGS INDICATIVE OF IMPROVEMENT

Augmented British Incomes Offset Temporary Slump in Old Masters

TAILORS BECOME MORE DEMOCRATIC

LONDON (UP).—The recent budget surplus which cheered the hearts of the long-suffering British taxpayers is not the only sign of a return to prosperity on Albion's Isle.

Dealers in art, who are first to suffer when depression tightens the purse-strings of rich collectors, are hopeful. They report better business in "Old Masters" during the last three months than for the whole twelve preceding them.

BRITISH MARKET BRISK

The slump in the United States, whose millionaire art connoisseurs formerly were the backbone of the picture clientele, hit the British dealers heavily. But augmented incomes at home are now providing them with a British market for their treasures.

The elegant salons of Bond Street jewelers also are being visited now by more than just "window-shoppers." Diamonds are being displayed the cost of which runs into four and even five figures.

Luxurious new town cars are more plentiful on the streets, and the fashionable West End houses and shops, which have been unpainted for years, are acquiring new surfaces to reflect the beams of financial sunshine.

CONTRADICTORY NOTE

A seemingly contradictory note to the general improvement in business is a notice by one of the leading antique dealers in London's most fashionable shopping district. It reads:

"Prior to removal into smaller premises we are offering . . ."

Another curious sign is noticed in the statement of one of the foremost haberdashers in the West End that he contemplates taking down the coveted announcement which informs the public that he is one of the honored merchants belonging to the Association of Royal Warrant Holders.

FRIGHTENS CUSTOMERS

He is of the opinion that the royal arms, coupled with "Purveyors to His Majesty" on his shop windows, tend to frighten away new customers of recently acquired spending power. Most of his old aristocratic clients either have lost their money or died.

Fashionable tailors also are becoming more democratic in their manner of displaying materials. In the exclusive establishments which line Bond Street, Conduit Street and Saville Row, price tickets now are attached to the rolls of cloth intended to adorn the forms of well-dressed Londoners.

Sir Walter Scott, while traveling in Ireland, was one day accosted by a beggar. He felt in his pocket for a sixpence, but finding that he had nothing smaller than a shilling with him, gave it to the woman with the words:

"You must give me the change next time we meet."

"I will, sorr," replied the beggar, "and may yer honor live till ye get it."

Englishman in His Cups

Carrying on the venerable tradition whereby the team winning the Coronation Cup in international polo matches quaffs a cooling draught from the depths of the coveted trophy, members of the English team, which recently defeated America's Auroras for possession of the prize, are seen quenching their thirst. Capt. Harrison of the victors, whose title is military as well as sporting, held the mug while his mates drank deep and long, and by the time Major Deed found his turn had come to taste the brew sweetened by victory, there was so little left than he had to reach for it as the photo shows.

Millions Paid In Pensions for Heirs of Nelson

Government to Buy Out Grant Made After Trafalgar—Drought and Rotton Row—Traffic Hold-Up and Automatic Lights—Gallic Revenge for Late Lord Balfour's Lapse

By OLANVILLE CAREW

LONDON (BUP).—It is announced that "the Government is to buy out the $25,000 a year pension granted in perpetuity to Admiral Lord Nelson and his heirs as a reward for his victory at Trafalgar in 1805." Once upon a time we were a grateful nation. Perhaps we are still, but the fact remains that we are not so prodigal in our rewards (as witness the last war) to our naval and military heroes as we were once—say in Napoleon's time, which, as far as we are concerned, means the time of Nelson and Wellington.

In the eighteenth and early nineteenth centuries, when we happened to win a famous victory, we had a habit of presenting the victorious admiral or general with an enormous mansion and grounds. We did more: we gave him also an income to maintain the place. And we gave it not merely to the victor, we tied it up in sort of entail under which, if he died without issue, the rewards of his gallantry or luck passed forever to his family connections, who were delighted to sing in chorus, "For we are his uncles and his cousins and his aunts."

But we are getting tired of that sort of thing. Hence the proposed commutation of the Nelson pension, the last of its kind.

It may be worth noting that because Nelson beat the French at Trafalgar we have paid to his brother's descendants (holders of the title, unto the third and fourth generation), no less a sum than $3,250,000.

"Which," as Euclid would probably have remarked, "is absurd."

REALLY A DROUGHT

Nearly six months ago, a Canadian news magnate, on arrival in London, wrote home to his friends thus: "It hasn't rained in London for nearly a week, so they call it a drought."

Anyway, we still call it a drought, for the fact is that for all practical purposes it hasn't rained in London—or in England—for about twenty months. Industrial towns all over the country, using large quantities of water in their factories, are beginning to wonder how long their dwindling water reserves will enable them to carry on. London itself, with a water supply usually regarded as inexhaustible, has at present a reserve only equivalent to about two months' normal use.

Edicts have been issued by the Water Board restricting the use of water. Up to the present these have been of the "please" variety, but they grow daily more peremptory, and a sort of water curfew is in sight.

One social result has been the virtual abandonment of riding in Rotten Row.

DUSTY IN THE ROW

Rotten Row, by the way, is the riding place of London "society." It is a wide, tan-laid track which nearly encircles Hyde Park.

For some time past it has been daily growing more and more deserted. It has been considered to be against public policy to water the track, as was formerly done. The result is that even a few riders can raise such a cloud of dust that visibility is not more than fifty yards.

The authorities have now "requested" equestrians not to use the Row after 9 a.m. This request has, in general, been regarded and observed as a regulation for the convenience of the community at large. But the other morning a lady of the type which thinks that regulations of any sort apply only to other people galloped hard up and down the Row late in the forenoon. A tawny fog of sand and tan like a storm in the Sahara smothered everything and everybody in sight, and the rider, defeated by herself, gave it up.

Usually there is a sort of Peacock Parade along the sidewalks of the Row to watch the riders. Today the drought has seen to it that there are no riders and no paraders.

THE WORST HOLD-UP

The worst traffic hold-up of the year delayed thousands of London motorists for hours the other night. The chaos after actual darkness was indescribable. There was not a main road on the south side of the River Thames which had not a long line of cars in serried ranks crawling along at a pace which the slowest of walkers could have beaten. At one point on the Portsmouth-London Road the block extended for two miles. Many women were overcome by the fumes from engine exhausts. Traffic, too, was paralyzed at Horsham at the point where the London Road crosses the Brighton-Guildford Road. Vehicles stretched in an unbroken line for four miles and took more than an hour to cover the distance.

Why? Because of the automatic operation of the red lights, which held up traffic irrespective of the absence of any cross traffic.

Yet $1,500,000 has already been spent on this road to speed up traffic!

THE GALLIC TURN

Tailpiece. Years ago, when the Peace Conference was at work inventing troubles for the future which were afterwards embodied in the Treaty of Versailles, the late Lord Balfour went to sleep while the late M. Clemenceau delivered one of his fiery harangues. Our French friends, who are vastly polite in outward and visible matters, were greatly incensed at British bad manners.

And now the Gallic turn has come. It is reported that "although M. Barthou . . . went to sleep during Sir John Simon's speech. . . . the two statesmen parted on the best of terms."

Cause or effect? Anyhow, toujours la politesse.

LOCH NESS HAS NEW MONSTER

Former Superseded by Creature of Twelve Humps and Horse's Mane

According to a correspondent of The Daily Mail, hundreds of motor cars are touring Loch Ness, and thousands of visitors are picnicking by the edge of the water, for the great monster hunt is in full swing.

No opportunity is missed of catching a glimpse of—whatever it is.

The majority of tourists going to Skye and the more northerly parts of Scotland now make the detour round Loch Ness in the hope of solving the great mystery for themselves.

A WORSE RIDDLE

Recent appearances of the monster have made the identity of the beast an even more difficult riddle to solve, and, because of the direct contradictions in accounts by eye-witnesses, local people are convinced that the loch harbors at least two mystery creatures.

If the fresh evidence is to be accepted, the two-humped, thin-necked monster of 1933 has been superseded by a thirty-foot-long creature with a thick neck and a long dark mane, almost similar to that of a horse.

Allowing for the difficulty of absolutely correct observation, statements given by men and women who have lately seen "something strange" in the loch are so divergent as to lend at least foundation to the local conviction that more than one monster exists.

STARTLING DESCRIPTION

The most startling description was given by Ian Matheson, of Lilac Cottage, Fort Agustus, who is employed on the Glendoe Estate. Mr. Matheson said:

"I was alone working on the estate on a small hill overlooking the loch.

"I was gazing idly at the loch, when the water, until then perfectly calm, was suddenly broken by an extraordinary beast. It was at least thirty feet long, and as it continued to emerge, I could distinctly see a number of humps.

"I was looking down on the beast when it first appeared, and I distinctly counted twelve humps, each of which would be a foot out of the water.

SHOOK ITSELF

"I saw what I took to be a dark-colored mane running about four feet down the back of the beast from the head. It was so clear and the water so calm that I could distinguish drops of water as they fell when the beast shook itself.

"The beast reached Glendoe Pier, and came to the water's edge. Here it stretched its head and seemed to nibble at the weeds which collect where the stream joins the loch.

"It did not really come ashore, but seemed to be hunting about the edge of the water. It must have been using flippers, or feet, because the water is only a few inches deep at this place.

FOR NEARLY AN HOUR

"The body, two feet wide, was there for almost an hour.

"There was no one to whom I could shout, and I did not run for anyone because I thought any moment it might disappear into the water again.

"The head was turned away from me most of the time, but I received the impression that the beast had a long roundish face and wide mouth."

MELBOURNE (BUP).—Still another race in the air has been arranged to celebrate the centenary of Melbourne, in addition to the aeroplane race in which leading pilots are to fly from London.

The flyers concerned in the latest contest are more than 3,000 pigeons. They will compete for a $2,500 prize offered by the Victoria Homing Association. This is the biggest prize ever offered in Australian pigeon racing.

The race will be flown over 300 miles. The ordinary speed of an Australian homer varies from twenty-five to fifty miles an hour, or with a following wind, sixty or seventy miles per hour. An American pigeon holds the world's record with 113 miles per hour.

What's New and Interesting for the Women

Employees Taught to Be Polite

By RUTH ARELL
Central Press Correspondent

It certainly pays to be polite—and if you ask Joan E. Wing, of Yonkers, N.Y., she will tell you it pays exceedingly well, for, for the past ten years, she has been teaching politeness to the employees of big business.

Perhaps it has even happened to you. You call a place of business and, after a long wait, a voice answers, "Hello." You ask if this is Dashwood 1111, and you get an ungracious response: "Yeah! Whaddaya want? Who? Naw, he ain't in!" and bang goes the receiver before you can deliver a message.

Joan found that this was happening much too often to please her. Something, she felt, just had to be done about it. She felt, too, that she could do it. So she went to work.

She took a job as telephone operator in a large metropolitan hotel. "Here," she said, "I found ideal laboratory conditions. Every possible type of complaint caused by inefficiency came over those wires. But it gave me plenty of experience in meeting the public and laying the background of experience for the work I wanted to do."

Months later, when she felt she had absorbed all she could, she tried to make an appointment to see the president of a large public utility company to sell him her idea.

"Well, whaddaya wanna see 'im about?" asked his secretary. When she heard, she replied, "Oh yeah? Well, Mr. Jones is just too busy. Come around in about a month from two weeks ago last Friday."

But Miss Wing persisted. Finally, she got the president himself on the wire in a moment when his secretary was out.

"What?" he shouted, "teach my employees courtesy? You must be crazy!"

"Maybe," she replied, "but not dangerously so. Give me a few minutes to tell you about it. If you don't like it, you don't have to buy it," she pleaded.

"All right. How long will it take?" he wanted to know.

"Seven minutes."

"Seven minutes, eh?" the by-now-amused executive asked. "Very well. You can have from 9:15 to 9:22 tomorrow morning, and not one single spit second more!"

And at 9:22 the next morning a "courtesy supervisor" had been added to that company's payroll; the president, however, was so interested in her ideas that he kept her there for two hours.

The first thing Miss Wing did was to make everyone take the moth balls off their company manners and use them in the office from nine to five throughout the work week. Then she made everyone develop telephone personality. No more did a limp "Hello" greet a caller. Instead, a cheery voice replied, "Good morning. This is the —— Public Service Company," and even if it were raining cats and dogs, you somehow felt it really was a good morning after all.

Other companies heard of her work, and gradually Miss Wing built up a clientele. Today, companies from one end of the country to the other send for her to give their employees instruction in meeting the public.

A simply styled plaid velvet frock is commended for the Fall wardrobe of the college girl.

Chinese Coolie May Be Inspiration of Chapeau

Betty Furness poses in hats inspired by, reading from left to right: a Chinese coolie; second, a sunbonnet maiden; third, a schoolgirl; right, a barefoot boy.

By LISBETH

Where do little hats come from? Well, modern milliners search the world over, and draw their inspiration from many sources.

Always on the lookout for something new, this season some have turned to the mysterious Orient, and copied the headdress of various peoples, the Chinese coolie, for instance, as shown in the sketch at the extreme left of the picture, with the copy in up-to-date millinery posed by Betty Furness, screen actress, below. It's a faithful copy, as you see, in dark blue linen.

Who but the milkmaid, very possibly the one in the old nursery rhyme, who "milked the cow with the crumpled horn," was the motif for the next hat worn by Betty? Doesn't the style of this baby-blue linen chapeau, with its bandeau at the side, resemble the sunbonnet of the milkmaid above?

Remember the wide, upturned hat of your early childhood? Well, the next model in which Betty poses surely is a replica of that. Betty's is navy blue starched linen, with a white band.

There is a real outdoor feeling in the charming "lid" at the extreme right of the picture. It's a leghorn trimmed with a deep blue linen band. The barefoot boy, above, who obviously is going fishing, is the answer to where its designer found a model.

Polka Dot Mode Is Taken Up by Hollywood Stars

By MOLLIE MERRICK
(North American Newspaper Alliance, Inc.)

HOLLYWOOD, Cal.—Never in the history of fashion have dots held the centre of the field for such a long time as they have this 1934.

The spotsy gown is a rage. The dotsy hat goes with it. If polka dots are not used (and they are used in every size from a pin point to a baseball), then flowers are given a dotsy arrangement, which comes to very much the same thing.

Genevieve Tobin gets away with one of the most difficult of the dotsy gowns which Travis Banton designed especially for her. The sailor hat, gauntlets and scarf are made of polka dot faille. The jacket is heavy white linen with wide lapels and the new four-button front. Tailored slit pockets are a feature of it. A navy blue broadcloth skirt is worn with it, and a smart bag of navy pin-leather and blue kid shoes complete this unique spotsy outfit, which is best displayed on a girl of blonde beauty.

* * *

One of the newest and nuttiest variations of the dotsy mode is the sports coat made from a candlewick bedspread, in which the dotsies are of the white cotton candlewick fluffing out all over the unbleached cotton background of the material.

Such a coat on the brunette loveliness of Kay Francis is something to make a Summer's day perfect. It is cut with raglan shoulders and a great, bulky turn-over collar. There is bulk, too, in the broad lapels, then the coat tapers down into a straight skirt which accentuates slim hips, height, and a graceful carriage.

Hollywood has outdone itself in using tablecloths, bedspreads and window hangings for its sports things this year—we have the bedspread sports coat, the glazed chintz sports coat and the plaid tablecloth with corners neatly appliqued on for pockets.

One famous director, whose wife has gone in for novelties quite heavily, told me he was having the rugs fastened down for fear he would meet his chic spouse coming out of the house in a little creation made from the floor coverings.

* * *

There has been a big pale pink season, with a revival of Leghorn bonnets that are more than reminiscent of grandmother's day.

Minna Gombel appeared at luncheon recently in one of these simple little pink crepe frocks, very form-fitting, with pleats in the straight skirt. The frock was charming and innocuous, but—

The hat which topped it was a masterpiece. Up in back and low down in front, it was of Leghorn, and about the very flat crown twined morning glories, if you please, and right at the centre of the back a pert bow of moss-green velvet stuck out like a handle.

Very, very cunning.

* * *

Now, if you're troubled as to how you shall finish off that Summer hat, an embroidered handkerchief, tied about the crown after it has been folded in triangular shape (the kerchief, silly, not the crown), will put you right into the front rank of chic.

Two corners thus mark the centre front of the hat, and on one is embroidered the initials of the wearer. The hat should be flat—the brim not too wide. Janet Gaynor is wearing a navy blue straw, with the kerchief of peach satin, and the "J. G.," which is embroidered in navy blue, is done in very large lettering.

Delicious and Healthful

FIGS OF EDEN

ONE dozen canned figs, one-half package cream cheese, one dozen nutmeats, cream mayonnaise dressing. Make a slit in each fig, press with fingers until a small cavity is formed into which a half-inch cube of cheese may be pressed. Top with a half pecan or other nutmeat. Arrange three stuffed figs on a bed of lettuce on individual salad plates. Serve with cream mayonnaise or other dressing.

Shoes and Hat Must Harmonize

By LUCIEN LELONG
Special Cable to Central Press

PARIS.—Tip-toe logic embraces two sartorial extremes—hats and shoes. And though scientists tell us that two extremes never meet, this theory is a fallacy in this particular instance. For these two accessories should meet on a common ground, and that is that of being complementary to the costume they accompany and to each other.

It is at once obvious that if they do not achieve harmony between themselves, they are powerless to effect it with their accompanying outfit. If one's purse strings allow an unlimited choice of hats and shoes, one need devote less study to their selection, although the basic principle, of course, remains true. Selecting these same accessories on a necessarily limited scale, however, requires a special logic all its own.

The first thing one must do in considering these accessories is to suppress that whimsical sprite of fancy that often makes one seize upon either one of these details simply because it appeals to one's fancy, regardless of whether it is consistent with the rest of the wardrobe or not. Hats, particularly, are often the downfall of an otherwise perfect costume. Because its wearer finds it becoming, she believes that this fact will cover the sin of its inappropriateness. To be chic, therefore, first study your wardrobe, thereby discovering types of shoes and hats you will need to achieve that desirable soignee appearance, which is only arrived at by perfect harmony in the costume and its details and accessories.

LOW-HEELED SHOE FOR SPORTS

To accompany the sports outfit and morning costume for getting about town, select a practical, low-heeled shoe in a sturdy, though not necessarily heavy, leather. The appropriate hat should be one that is thoroughly simple and workmanlike in character. The brimmed vagabond shapes, and the new fedoras with pointed crowns, are excellent for the practical hat.

Your hat and shoes may match your costume in color or contrast, as you choose. In addition to these practical accessories one needs a daytime shoe that is simple, and yet at the same time sufficiently dressy to be worn for all informal early afternoon occasions. One is allowed, of course, considerable more scope in their selection of a hat to wear with afternoon costumes. You may choose one of the new, smart wide-brimmed sailors with shallow crowns, or one of the chic tricornes. Again, hat and shoes should preferably match in color, but the hat may carry some trimming detail, matching your costume, your bag and gloves, particularly if they are in one of the new novelty checked silks.

BRONZE KID

Only two other types of shoes are necessary to meet the demand for being well dressed on all occasions, as applied to accessories, and yet keeping these within a limited sum. One of these is a new type of shoe—the semi-demi—to accompany informal, late afternoon and evening clothes, an essential part of any comprehensive wardrobe these days, in view of the great interest in five-to-midnight social occasions. The semi-demi shoe is made up in such fabrics as antelope, satin, crepe de Chine, and also in bronze kid, which is returning to the limelight. These shoes are usually delicate, trimmed with gold pipings, or have gold kid straps and heels, removing them from the afternoon category, and yet still retaining an informal air.

Semi-demi hats run to small toques or large capelines, and these last with very shallow crowns and held firmly on the head by a bandeau. Only one pair of evening shoes is necessary if you select these in a color and fabric that will match all your evening dresses. Gold kid is excellent for this type of shoe, and is exceedingly smart this season.

Household Hints

Cornbread can be made quickly if the shortening is placed in the pan in which the cornbread is to be baked. Light the oven and slip in this pan, then proceed with the mixing. You will find the fat melted, the pan already greased and warm so that the batter will begin to bake immediately.

Melted shortenings do not give as fine textured cakes as fats of semi-solid consistency. The melted fat has less shortening power and the cake will be more rubbery and the flavor of the fat less evident.

It is a mistake to beat the cake batter too long. With over-mixing the cake becomes more tough and compact in texture with smaller volume, and is apt to hump in the centre. And never beat the batter after the beaten whites of eggs are added. Fold them in lightly and get the cake into the oven as soon as possible.

With tunics and long blouses in style, many an old dress can be given a new lease on life. Perhaps you have a dress that has been spotted or has a worn frontal look? Just make a nice frilly little tunic for wearing over it.

Don't take any chances with your canning and preserving by using questionable fruit and vegetables and old equipment. One of the chief offences seems to be using rubbers left from the year before.

Clean white kid with powdered alum mixed with equal parts of fuller's earth. Dip a flannel cloth into this and rub on the soiled spots. When clean, brush with a clean flannel.

When looking through current magazines cut out and save any attractive, decorative designs, allowing a generous margin around the design. Pin in place on the garment to be trimmed, then outline with the sewing machine which has been threaded with colored silk or embroidery thread. The paper can be removed easily. This same procedure can be followed to trim children's bibs and to trim tea towels. Simple but most attractive!

Would a gayly-colored seersucker bathing suit thrill you? It's a material that comes out of the waves just as perky as when you went in. The permanent crinkles in its weave are responsib'

It's Plaid Rubber

By LISBETH

Here is one of the new plaid design all-rubber bathing suits, with shoes and cap to match.

The brassiere style top buttons onto the shorts and has a halter neck, leaving the back bare for sun-tanning. Coquettish bows are tied on cap and sandals.

Old Blades Used With New Handle

You need never again wonder what to do with those used razor blades, for a new kitchen knife has solved the problem. The blades are fitted into the knife and used until they are no longer sharp. The knife is ideal for peeling, cutting and coring. Ask your hardware dealer for them.

Pickled Cucumber On Relish Plate

Allow sliced cucumbers to stand in French dressing a while until well soaked and then use as a relish. Other relishes in the Scandinavian manner are smoked salmon, pickled beet, sardine and anchovy stuffed egg slices, served on a plate with rye bread or salt crackers nearby.

Spiced Coffee In Summertime

Iced coffee enthusiasts suggest adding some whole cloves and stick cinnamon to the coffee, and those who like decaffeinated coffee may use this in the same recipe.

Week-End Problems Solved With Latest Four-in-One Dress

NEW YORK.—Spring this one on the family some day soon. Just announce, free-and-easy like, "I bought four new outfits today." Then, when the hubbub over your extravagance dies down, take them down a peg by showing the newest Summer idea—the one sports outfit with four days of wearing.

It certainly is a solution of what to take on a week-end. Or a vacation.

THREE PIECES

It consists of three pieces. First, a one-piece sports dress, with or without a low-cut tennis back. Next, a matching jacket of about finger-tip length. And, third, an extra overblouse.

You wear it these four ways: (1) the dress alone. It is simply cut, usually with action pleats in the skirt and often in the blouse, and with cap or short sleeves. Fine for golf or tennis.

FOR SPECTATING

(2) The dress with the jacket. This way it is the perfect spectator sports costume. Or it can even go "downtown" or to luncheon at the country club and other such informal places.

(3) The dress with the overblouse. This blouse is made in a harmonizing but contrasting color. Or usually it is colors, since it is most apt to be plaid, striped, dotted or printed.

(4) Dress, overblouse and jacket. And in either of these last two versions is an extra gay sort of spectator sports costume.

SILK OR ACETATE

The dress and jacket are generally made of silk crepe or acetate in some interesting weave. The blouses are of sheer cottons, ginghams or prints.

White, yellow and pink are favorite colors for the dress and jacket and blouses are dark or bright.

Cotton Is the Answer

For Country, Town It's Chic and Answers Your Summer Dress Problems

Left, striped pique seersucker frock; centre, cotton swagger coat, corduroy skirt; seated, printed ribbed cotton frock with net banding.

(Courtesy Good Housekeeping)

Whether you are in town or country—cotton's the answer to your dress problems this Summer.

It may be a striped pique seersucker such as the shirtwaist model shown at the left, above, which will look equally chic worn morning, afternoons, indoors or out. It's crisp and clean looking, with white pique collar, two pockets, a leather belt and buckle, and it buttons down the front.

The swagger coat next is smart and practical for the Summer traveler or stay-at-home. It's a creamy white in a basket weave of string or loose cord, and has patch pockets and a scarf tie. The corduroy skirt has real buttonholes and is topped by a hand-knitted twine sweater.

Touches of white on printed frocks are becoming to all women. The seated figure is wearing a printed coat dress of ribbed sheer cotton with wrap-over skirt and net edging to the frill.

Tuna Appetizer Made With Egg, Lemon Mixture

Tuna makes the grandest tidbits, and one can goes a long way when blended with other foods. For a plate of colorful and satisfying appetizers skin and chill tiny tomatoes and have hard-cooked eggs ready, also finger lengths of crisp celery. Mash the can of tuna in its own juice, pile some in the tomatoes, sprinkle with lemon juice and garnish with minced parsley. Mash the egg yolks with some of the tuna, add mayonnaise and put in the egg whites, topping with paprika. Mash remaining tuna with sweet pickle relish, fill celery sticks and sprinkle with some of the hard-cooked egg yolk which has been saved out.

Or you can put all the ingredients together, filling the eggs with tuna, standing in the hollowed-out tomatoes and surrounding with the celery which has been curled in cold water after shredding fine. The tomato will be improved by moistening with French dressing or at least squeezing in some lemon.

Cookies Are Named Southern Scotchman

Two eggs, two cups sugar, one-half cup peanut butter, one-third cup butter, one tablespoon thick sour cream, one teaspoon vanilla, two and one-half cups flour, one teaspoon soda, one teaspoon baking powder, one cup quick-cooling oatmeal. Beat eggs well, add sugar, vanilla and butter which has been measured and then melted. Add peanut butter, sour milk, and mix well. Add flour sifted with soda and baking powder, then work in oatmeal. Roll thin and cut with fancy cutters. Bake in hot oven (425 degrees) about eight minutes.

Clean Car Windows Of Celluloid With Water and Vaseline

How to clean celluloid windows on car curtains. Wash the celluloid with clear cool or warm water, but not hot. Dry off the surplus water with a sponge or chamois skin. Apply common vaseline with a very soft rag or cotton. Spread it on as thin as you can. To promote spreading, warm the vaseline slightly. Wipe off all you can with a dry rag until it shows no grease or stroke marks.

Dainty blue forget-me-nots etched on crystal bracelets are smart and feminine.

Scalp Oiliness Summer Worry

The warm weather brings forth many requests for oily hair treatments, also that of oily skin. The fact is that many people with that shiny nose and face have found it necessary to apply the powder puff often and oftener. And those with abnormally oily hair and skin feel it necessary to take steps to eliminate the annoying condition. In connection with the oily hair condition there are those who have been embarrassed with scaly dandruff.

The treatment for excessively oily hair calls first and foremost for frequent shampoos. It is necessary to wash the head frequently, and those with greasy scales should wash the hair and scalp nightly with an alcoholic extract of "green soap."

Much attention should be paid to the rinsing of the hair where this condition exists. Rinse three, four and five times, if necessary. Or, hold your head under the shower until you feel assured that all trace of soap has been removed. Dry the hair and scalp thoroughly and carefully. The theory of washing hair too often holds good only when the hair is not dried well after the frequent washings.

After drying, apply a good ointment designed to correct oily dandruff. You will find many excellent products on the market. In treating oily dandruff, wash the head every night for a week. In the meantime, if you are given to excess consumption of greasy, oily foods, avoid them and substitute a plentiful amount of alkaline foods.

For correcting oily skins, look to the diet also. Eat sparingly of butter, fat meats and oil dressings. Put yourself on a vegetable and fruit diet for a few weeks to give yourself a general cleaning up. And take immediate steps to correct faulty bowel action. Wash the face frequently with soap and water, and use some astringent. You may choose the product of your favorite cosmetic manufacturer, or you may use witch hazel or benzoin.

Crab Mixture Fills Peppers

Crab-stuffed peppers are served as the main luncheon dish when the crab is mixed with bread crumbs, a bit of egg, seasonings, and some onion. Slightly steam peppers before stuffing, then set in a pan with a little hot water and bake until both peppers and filling are done. Serve topped with tomato or cream sauce.

COFFEE CREAM

Two tablespoons granulated gelatine, one-fourth cup cold water, two cups strong coffee, one cup sugar, one-half teaspoon vanilla, one pint cream. Soak gelatine in water for five minutes, add boiling coffee and sugar. When dissolved and chilled to a slight thickening add one-half of the cream whipped. Mold individually, turn out and top with the remaining cream and chopped toasted nut meats. Accompany by thin oatmeal wafers.

A starched black lace hat is the correct accompaniment of a sheer black frock.

And now your handbag may be perforated to match your perforated kid shoes. These new bags are made of soft glove kid, and have colored linings, which show through

Sweetbreads Served With Fried Bacon

Parboil one pound of sweetbreads, remove the pipes and membranes and break into large pieces. Fold a thin slice of bacon around each piece, fasten with wooden toothpicks, and brown slowly in a frying pan until crisp. Remove the toothpicks and serve hot.

Fluffy Potatoes Made by Adding Hot Ingredients

To make potatoes fluffy and light, heat butter and milk together and beat into the mashed potatoes.

BUTTON, BUTTON

A shutter was considered an instrument used for shooting the threads in weaving. Buttons are mentioned in literature as early as 1390, and pattern is a corruption of patron, father or protector, one to be copied or followed. Elastic cord or string, usually woven with India rubber, was known as early as 1663.

Navy and White Organza

White organza is one of the season's most popular fabrics, being especially noted at smart weddings.

Madge Evans, of Hollywood and the screen, is the girl who is shown wearing this navy blue and white print organza frock. The buttons combine rhinestones and sapphires, while the belt and bow are fashioned of blue ciré